NOVEMBER 4, 1909.

SCOTT & CO

SALE:

$25.00

e Serges
Worsteds

Men who exercise
en judgment in
e selection of their
ter apparel will
oroughly appreci-
e the opportunity
orded in this of-
ing. The fabrics
e most worthy,
t dye, both wide
d narrow wale.

The styles exem-
fy the highest
alifications of the
ason as demand-
by skilled de-
gners, and there
a variety of mod-
sufficiently
oad to satisfy a
de diversity of
tes.

Both Single
and Double
Breasted
Styles

rments — the pro-
aker whose cloth-
g without peer in
lues are especially
price—$25.00.

TH ROOM

xe Limited trains
NTRAL LINES

olverine State,"
many years ago,
Buffalo, the Mo-

ted observation,
service.

York in 23 hours
er level, which
eep at night, via

Central
Route

Front and 12th
ves New York,
3 next morning.

City Ticket Office
236 Clark Street
(Opp. Post Office)

EDUCATIONAL.

of Engraving and Jewelry Designing.
Young men and women at
welers' School of Engraving
1104, 42 EAST MADISON STREET.

ORTH CHICAGO BUSINESS COLLEGE
One Best School of Bookkeeping, Short-
ewriting, Penmanship, Music, Elocution.
sh. Day and evening Sessions all year.
d 442] Garfield Avenue, Chicago, Ill.

T PAYS TO
DVERTISE
IN THE
RIBUNE

The Chicago Daily Tribune.

VOLUME LXVIII.—NO. 265. FRIDAY, NOVEMBER 5, 1909.—TWENTY-TWO PAGES. * PRICE TWO CENTS.

TUESDAY'S VOTING REBUKE TO BOSSES

Raymond Says Results in Massachusetts and New York Have Jarred Wise Politicians.

TARIFF ISSUE IS COSTLY.

Bay State Shows Inclination to Overthrow the Standpatters; Hughes' Primary Idea Is Popular.

BY RAYMOND.

Washington, D. C., Nov. 4.—[Special.]—Experienced and careful politicians here think they can see the handwriting on the wall in at least two states—Massachusetts and New York—through Tuesday's elections. They think the Republican party leaders would be wise if they made a special study of the conditions in those states as shown clearly by the election figures.

In Massachusetts there seems to have been an unmistakable pronouncement against the standpat tariff element, while in New York several up state bosses have received political jolts which will make them cautious in future in fighting a thing so popular as direct primaries. It is true that even Tammany's defeat on the board of estimates was merely the result of a clever political coup and did not come from a popular uprising.

The gang won in Philadelphia and San Francisco. Tom Johnson was uprooted at last in Cleveland, and Tom Taggart was beaten out in Indianapolis, but all these things were local in their causes. Yet in Massachusetts there are indications that insurgency at the polls is becoming popular, thus giving an idea of what may happen to some unpopular bosses when the congressional elections of 1910 come around.

Massachusetts Rebukes Bosses.

It seems impossible to distort the result of the Massachusetts election into anything but a clear cut and intentional rebuke by the people to those bosses who have set up protection as something to be worshiped as a political idol. Massachusetts is the home of the mill and the wayside factory. It was once the foremost advocate of protection, and one tariff bill after another was framed to benefit the New England millionaires at the expense of the west. It is easy to see that if Massachusetts, with all its local interests, has revolted against the leadings of Lodge, Aldrich, and the other New England senators, there may be a louder political explosion when the west speaks next year.

It was a fortunate thing that conditions had been framed up in such a way in Massachusetts as to make the tariff the one and unmistakable issue of the campaign. No one familiar with recent events in the political history of the state will go astray as to the significance of Tuesday's election.

They have a habit in Massachusetts of promoting the lieutenant governor when his chief has rounded his time as governor for one or more terms. The last governor was Curtis Guild. He was a Roosevelt man and an avowed tariff reformer. He believed in reciprocity with Canada and in downward revision of the tariff to a point measured by the difference in cost of production at home and abroad. Guild pushed his way to the front in spite of his opposition to Lodge and the professional protectionists.

Draper Rich and Standpatter.

When Guild was nominated for governor Eben S. Draper, one of a family of manufacturers who had grown rich from the tariff, was put on the ticket for second place. Draper was an ardent standpatter and he immediately was attacked on that ground.

His opponent on the Democratic ticket made the issue of reciprocity and tariff revision a particularly lively one, and the result was immensely significant. Guild was elected triumphantly, but Draper scraped through with only 2,000 plurality to the good.

Last year Draper was the regular Republican candidate for governor. He was still a standpatter, but the state convention had adopted a progressive tariff plank. It was a presidential year and Mr. Taft was campaigning the country and promising the people downward revision. The result was that Draper was swept into office with a plurality of 60,000 behind him.

Since then things have happened. In the senate Lodge and Crane opposed downward revision at every turn. The tariff became a law and a most unsatisfactory one. President Taft's eulogy of Aldrich in Boston was not popular. Eugene Foss, brother of the Chicago congressman, who had led the fight for revision, became disgusted. He accepted the nomination for second place from the Democratic state convention, although he did not give up his Republicanism.

Pluralities Cut Away Down.

Now see what has happened. Draper's plurality of 60,000 only one year ago has been cut down to about 8,000. Last year Lieut. Gov. Frothingham had a plurality of about 98,000, or nearly 40,000 more than Draper. This year Frothingham wins by about 6,700. Foss made a phenomenal run, carrying the cities of Boston, Marlboro, Cambridge, Woburn, Lawrence, Holyoke, Fall River, Salem, New Bedford, Lowell, Chicopee, Northampton, and Chelsea and demonstrating that he had plenty Republican support.

It would be difficult to arrange a political diagram which would represent more accurately the result of a popular uprising on the tariff than this result in the "protection" state of Massachusetts. Naturally, political leaders are wondering what will happen when the same issue is presented in the big agricultural states of the west, where there are no protected home interests and where the ultimate consumer is more or less abundant.

Bosses Lose in New York.

In the New York situation the result, while reached for different reasons, is no less unmistakable. Gov. Hughes has fought hard for direct primaries. He was thwarted by all the bosses of the state organization in his own party. The election results are quite as unmistakable as those in Massachusetts. Several anti-primary men have lost their seats in the legislature and others have had such narrow escapes that they have promised their support to the governor. Speaker Wadsworth, one of Gov. Hughes' persistent enemies, nearly was defeated. Senator Raines, also conspicuous for his opposition to the direct primary, found Wednesday morning that several of his men had been beaten and their places taken by Democrats pledged to a primary bill.

SUMMARY OF THE NEWS.

FRIDAY, NOVEMBER 5, 1909.

THE WEATHER—

FORECAST—Partly cloudy Friday, Saturday fair, not much change in temperature, light variable winds, mostly northeasterly.

Sunrise, 6:27; sunset, 4:41.

CONDITIONS YESTERDAY.

Temperature, max. 61, min. 47, mean 54, normal for the day 44. Excess since Jan. 1, 619.

Precipitation for 24 hours to 7 p. m., 0. Excess since Jan. 1, 6.65 inches.

Wind, N. W., max. 23 miles an hour, at 1:40 a. m.

Relative humidity, 7 a. m. 66%, 7 p. m. 74%.

Barometer, sea level, 7 a. m. 30.02, 7 p. m. 30.10.

TELEPHONE CENTRAL 100.

EDITORIAL—PAGE 10.

Clean Them Out—An Imperative Police Reform.

An Inquiry, Not a Trial—The Jury Commission Investigation.

A Congestion of Heroes in Athens.

The Tariff and the Voters.

Speaker Cannon and Baseball.

The Sewer Job.

POLITICAL.

Raymond says Tuesday's election results have set bosses to wondering what the final results of the tariff uprising will be. Page 1.

Speaker for W. J. Moxley attacks Carl L. Barnes in Sixth congressional district fight. Page 5.

LOCAL.

Names of jurors furnished by ward politicians. Page 1.

Judge Mack delivers opinion adverse to users of space under sidewalks. Page 1.

Parrot's cry reunites husband and runaway wife. Page 1.

Speakers at Sunday Evening club urge more interest in proposed reforms; cooperation of civic bodies to improve conditions suggested. Page 2.

Leading clubs of city at joint meeting plan rational celebration of next Fourth of July. Page 2.

Gamblers of Chicago continue bookmaking, despite police activity. Page 2.

Nearly $4,000 subscribed to Chicago fund for home rule in Ireland. Page 2.

"Uncle Joe" Cannon said to have purchased baseball club; insurgents hail the day when he will become an umpire. Page 3.

Hugh Crabbe, former Leiter agent, settles one breach of promise suit as he is threatened with another. Page 3.

Chicago man found dead in Rockford, Ill., hotel, believed to be suicide. Page 3.

City's private gardeners exhibit plants at flower show. Page 3.

John M. Smyth, veteran merchant, dead. Page 4.

Mrs. Ethel Snowden, "most beautiful suffragist," to speak in Chicago. Page 6.

Prosecution introduces more evidence against Dr. Cleminson; state contends accused left wife to die. Page 5.

Light thrown on big payment made to Contractor McGovern. Page 5.

Optional contracts made with noted musical director and singers for Auditorium grand opera. Page 11.

John R. Walsh files petition with Court of Appeals, asking a rehearing. Page 13.

Rumors of renewed activity among secret societies stir school board. Page 13.

Investigation of express company's rates begun. Page 13.

Dramatic. Page 4.

Society. Page 11.

FOREIGN.

Mme. Steinheil, on trial for murder of her husband and stepmother in Paris, defies torture of court's inquisition. Page 1.

British budget now up to the house of lords; passes commons by overwhelming majority. Page 1.

DOMESTIC.

West Virginia militia vote not to shoot friends should attack be made on negroes they are guarding. Page 2.

United States battleship North Dakota proves to be world's fastest Dreadnought. Page 4.

President Taft in Georgia backs constitution; says he does not favor changing laws to meet trivial reforms. Page 5.

Board of inquiry finds all charges against Mrs. Stetson, Christian Science leader, are unfounded. Page 6.

Miss Jeannette L. Gilder gives elaborate review of Lady Cardigan's book, which is talk of England. Page 7.

Pending appearance of Chicago woman, inquiry into death of Wapakoneta, O., girl is halted. Page 13.

C. L. Warriner, who stole thousands of dollars from railway, paid much of it to blackmailer. Page 13.

WASHINGTON.

O'Laughlin says new tariff law is causing state department much concern because of effects on France and Canada. Page 5.

TRADE AND INDUSTRY.

Commercial. Page 15.

Financial. Page 16.

Real estate. Page 17.

SPORTING.

Eckersall says Northwestern game on Saturday will be hard battle for Maroons. Page 14.

Kassulker will not play with Maroons against Northwestern and Capt. Page may be out of game. Page 14.

Purple football team puts up final hard work in preparation for game on Saturday. Page 14.

President Murphy in New York declares he is there to discuss new ticket machine for league games. Page 14.

Former Manager Billy Sullivan of Sox purchases fruit land in Oregon. Page 14.

Walter Travis leads field in eastern golf tourney. Page 14.

Sir Thomas Lipton presents new cup to be competed for by local yachtsmen. Page 14.

MOVEMENTS OF OCEAN STEAMSHIPS.

Arrived.	Port.
ADRIATIC	New York.
BOSTONIAN	Manchester.
KOENIG ALBERT	Naples.
LA PROVENCE	Havre.
MERION	Liverpool.
MOUNT TEMPLE	Quebec.
ROMANIC	Naples.
P. F. WILHELM	Plymouth.
SEATTLE MARU	Yokohama.
SIBERIAN	Halifax.
TENYO MARU	Yokohama.
Sailed.	Port.
AAGOT	Newcastle.
ANTILLIA	Liverpool.
BARBAROSSA	New York.
CYMRIC	Queenstown.
GEORGE WASHINGTON	Cherbourg.
LA TOURAINE	New York.
MAJESTIC	Queenstown.
MINNEAPOLIS	London.
MIROSHIMED	Antwerp.
TITAN	Singapore.
UTGARD	Victoria.
VIRGINIA	New York.

WIRELESS REPORTS.

ARABIA	Out 1,500 miles.	Due N. Y. Mon. a. m.
CALEDONIA	Out 1,300 miles.	Due N. Y. Sun. a. m.
F. LINCOLN	Out 170 miles.	Due Plymouth Sun.

MME. STEINHEIL DEFIES TORTURE

Baited by Judge, Accused French Woman Holds Her Own in Court; Wins Sympathy of Spectators.

ACTOR LIES TO SAVE HER.

Halts Trial by Confessing Murders, but Later Admits It Was Only "Chivalrous Impulse."

[BY CABLE TO THE CHICAGO TRIBUNE.]

PARIS, Nov. 4.—Mme. Steinheil again today withstood the torturing inquisition and relentless baiting of Judge Vallee without being driven to make any damning admissions or any modification of her version of the crime of which she is accused—the murder of her husband and her stepmother, Mme. Japy. Her reference to her mother won much ground for her among the Frenchmen present in the courtroom. Even Henri Rochefort, who is convinced of her guilt, said afterward that he was deeply touched more than once by her testimony.

The proceedings at times became a wrangle of contending voices, the advocate general raising his voice in support of Judge Vallee, but invariably the woman had the last word. The instinctive feeling of repulsion aroused in American and English minds by the method of court procedure is independent of the question of the accused woman's guilt or innocence, for it is felt also by those in whom the prisoner arouses admiration for her skill in fencing with the prosecution but who believe her guilty.

Judges Severity a Blind.

It is perhaps worth knowing that many Frenchmen believe when the judge shows himself relentlessly and almost callously severe, as Judge Vallee is doing in the present case, it is a sign he wishes a favorable verdict for the prisoner, as his severity always reacts on the jury and the public greatly to the benefit of the accused. The words by Judge Vallee yesterday, "Like everybody else, I tremble at the notion of a possible judicial error," have been much commented upon.

The name of the late President Faure was introduced today by the judge in referring to two cards found on the Metropolitan railway, one for an exhibition of M. Steinheil's pictures and the other the visiting card of Mme. Maseline, who, the judge said, "Painted a portrait of M. Faure, and in whose house you first met the president."

To this Mme. Steinheil replied:

"No, I met the president in the Alps."

The interrogation covered every point connected with the crime. Mme. Steinheil's one line of defense was to repeat the version. When confronted with statements she had made not agreeing with this version she invariably averred she had not been reported correctly by the police.

Woman Rebukes Judge.

The judge categorically stated the prosecution might have contended she had had an accomplice, but he added:

"That is not its contention. It maintains that you alone assassinated your mother and husband."

Mme. Steinheil replied:

"Why not add, 'In order to marry M. Borderet!'"

The judge exclaimed:

"I beg you not interrupt me."

To this Mme. Steinheil retorted:

"I shall interrupt every time you call me an assassin."

Mme. Severane, the woman journalist, writing her impressions of yesterday's hearing, says:

"Judge Vallee did well to keep women from the trial. They would have hooted the prisoner. They would not have been impressed by her theatrical postures, artificial accents, and prepared effects, the less so because sometimes under the influence of her anger the mask fell, the voice got out of control, and another woman appeared with lined forehead, pugnacious jaw, cruel eye, and hoarse, aggressive, vulgar accents. Then, by force of will, her looks became languishing again and her voice plaintive."

Paris Wrought Up Over Case.

As on the opening day of the case, all Paris was wrought to a high tension over the promised disclosures, and although it was known that but few could pass within the precincts of the court, hundreds remained outside to watch and to discuss in excited tones the progress of the case as it came to them through the newspaper extras that flooded the streets.

Mme. Steinheil, dressed in a mourning gown, was a dramatic though pathetic figure, fighting hard for life. And in the midst of her inquisition by the presiding judge, her attorney, M. Aubin, with melodramatic effect, suddenly pushed to the forefront a man who, he said, wished to confess that he had taken part in the murders of which Mme. Steinheil was charged.

M. Aubin read a letter signed "Jean Lefevre," asking that the writer be permitted to confess, and then he pointed at a man and said:

"This is Jean Lefevre."

Mme. Steinheil gazed at him wearily and after he had made a rambling statement in which he said that, disguised as a woman and wearing a wig of red hair, he had helped to commit the murders, she declared that she could not identify him as one of the murderers whom she previously had described.

The presiding judge promptly ordered Lefevre's arrest and an investigation of his statement, and warned the jury that this might prove to be another attempt to baffle justice.

Confesses He Is Only an Actor.

The police from the start were inclined to believe that the man's self-accusation belonged in the category of incidents well known to criminologists, where an individual half demented by the reading of the case and possibly fancying himself in love with the prisoner, has resolved to sacrifice himself for a fascinating woman. Lefevre's description of the crime, coincided with the original version upon which Mme. Steinheil now insists.

The police theory was vindicated when on further examination before a magistrate, Lefevre said that his name was Rene Collard, and that he was an actor. He admitted that he had not the slightest connection with the crime and had merely acted on a chivalrous impulse to save Mme. Steinheil, of whose innocence he was convinced. He was ordered detained pending verification of his statement.

POLLY'S CRY RESTORES WIFE

Husband Seeking Runaway Hears Familiar Shriek in Depot.

PARROT MEANS OF REUNION.

Young Woman Agrees to Reconciliation for Sake of Pet.

The screeching of a parrot in the La Salle street station last night frustrated the plans of a runaway wife, and later the bird was the means of effecting a reconciliation between this woman and her husband, Edward Zarndt, 1755 West Van Buren street.

The couple were married a year ago at South Bend, Ind. Among the wedding gifts they received was the parrot.

When the husband returned home from work last evening he discovered that his wife had gone, taking a satchel filled with clothes and the talkative bird.

Surmising that she had left him to go back to her old residence, Zarndt hurried to the La Salle street station. He searched through the waiting rooms, but his wife was not there.

Just as he was leaving the depot he heard a parrot screech. The sound came from the parcel room on the main floor.

"My wife's gone to the country. Hooray! Hooray!" was what the bird said. It was a ditty that Zarndt had taught his Polly, and on hearing the word he rushed across the room to where travelers check small luggage.

Recognition Is Mutual.

Thrusting his head through an opening, Zarndt surveyed the rows of grips, suitcases, and other articles until his gaze fell upon the bird in its cage.

"Hello, Polly," said Zarndt, pursing up his lips and making a kissing sound. "Polly know papa?"

"Hello, papa; hello!" shouted the parrot, striking its beak against the cage in an attempt to escape from its prison.

"Where's mamma, Polly?" asked Zarndt, while the crowd that had gathered around the checkroom looked on in amusement.

Again the bird screeched the refrain about the man whose wife had gone to the rural districts. Peals of laughter followed.

The husband had found the parrot, but where was his wife? He went to the Harrison street police station and asked for assistance.

Stand Guard Over "Polly."

Detectives Haverh and Fitzpatrick were put on the case by Lieut. Bonfield, and they decided to wait for the return of the woman to the parcel room. A Lake Shore train would leave for South Bend at 10:30 o'clock, and the detectives correctly surmised that it was Mrs. Zarndt's intention to take that train.

Five minutes after the departure of the train Mrs. Zarndt, clad in a violet colored suit, came running up the steps to the waiting room. At her side was a man who carried her satchel. The husband, standing behind a pillar, recognized his wife's companion as Fred Deering, a former resident of South Bend.

Claims Parrot and Is Claimed.

The woman tripped across the floor to the parcel room, while Deering guarded the satchel fifty feet away. The parrot was handed out to her by the clerk in charge of the parcel room, and as she turned to walk toward Deering her husband ran up and grabbed her by the arm.

In the meantime the two detectives had approached her escort.

"My wife's gone to the country," screamed the bird once more.

The husband and wife, Deering, and the parrot all were taken to the police station, where a reconciliation soon followed. Mrs. Zarndt denied that she was eloping with Dearing, but admitted that she was leaving her husband "for good." She said they could not get along together.

After some fatherly advice by Lieut. Bonfield, Zarndt and his wife left the station for their west side residence.

"If it weren't for Polly's sake," said the wife, "I wouldn't go back to you."

"And if it weren't for Polly," the husband replied, "you would have got away."

CREATES FICTION, ALL RIGHT, BUT IT'S BY WORD OF MOUTH.

Proposed Double Wedding Called Off When One Bride-Elect Finds "Story Writer" Fiance Is a Barber.

A double wedding which was to have taken place in Elgin last evening has been declared off, one of the intended brides having learned that her Chicago fiancé was not a "love story writer," but a barber.

Miss Della Mason, daughter of Mrs. O. S. Mason, 610 Chicago street, Elgin, is the girl who was to have been married. Her erstwhile fiancé is Gus Riemer, recently of Chicago.

When "Mr. Werner" went to Elgin he claimed to be "W. Werner," a short story writer, and claimed that for purposes of social study he had gone to Elgin to be a barber, and that for his purposes the name "Gus Riemer" would serve better than his own.

Mrs. Mason, proud of her daughter's fiancé, went to the office where he said he worked to get the "atmosphere" of his labors, and learned that his achievements in fiction were by word of mouth. "Werner" had also claimed that his father was one of the chief promoters of a large Indiana railway system.

The engagement of Miss Mason to "Mr. Werner" was publicly announced a few weeks ago, and plans were made for a double wedding, which was to take place tonight at the Grace Methodist Episcopal church. As a result of the change of plans Miss Angela Mason, a sister, and Leslie Zander will be married at the Mason home.

THREE CASH BOGUS CHECKS; POLICE SEEK THE SWINDLER.

Coatless and Hatless Man Obtains Money Easily at Stores by Pretending to Live Near By.

Police are looking for a man who yesterday passed three bogus checks. His victims say he is a dangerous swindler.

A man in his shirt sleeves and wearing no hat entered the store of M. J. Tanerics at 671 West Eighteenth street and presented a Fort Dearborn National bank check for $25, payable to Jack Carter. He pretended to be a resident of the neighborhood. An hour later the same man passed a fraudulent check on Alfred Blomfield, 908 Dakin street.

The next heard of the swindler he was on the south side. His third victim for the day was R. Rentsberger, 3356 Cottage Grove avenue. The bank's cashier said the checks were worthless.

BRITISH BUDGET NOW UP TO LORDS

Finance Measure Passes Commons by an Overwhelming Majority Amid Dramatic Scenes.

CHEERS GREET THE VOTE.

Joy of Liberals Is Marred Only by the Refusal of the Nationalists to Support the Bill.

[BY CABLE TO THE CHICAGO TRIBUNE.]

LONDON, Nov. 5, 2 a. m.—The budget passed the house of commons last night on the third and final reading, backed by a vote of 379 to 149, and representing the whole strength of the party, including the labor members, and today there is great rejoicing among the Liberals.

The bill will be passed formally on its first reading in the house of lords today, the debate on the second reading, which will determine its fate, beginning on Nov. 22.

The only matter of discontent to the victorious forces is the refusal of the Nationalists to support the government's finance bill. Their support, however, could hardly have been expected, in view of the fact that they opposed the government on the second reading.

Memorable Scene in Commons.

Seldom has there been a larger attendance of members and peers, and the diplomatic galleries were crowded to their utmost capacity.

Chancellor Lloyd-George, Premier Asquith, and Mr. Balfour, leader of the opposition, all spoke during the course of the evening, and tense excitement prevailed throughout, all present appearing to be imbued with the historic character of the occasion.

Mr. Asquith, in a brief speech, closing the debate, said that it was incumbent upon those who objected to the government's taxes to provide some alternative scheme to meet the nation's necessities. Where was this scheme, he asked.

Sooner or later Mr. Balfour, it was stated, must show his hand, and it would have to be a hand that would suit the game of the tariff reformers.

The government, continued the premier, might be well content to rest themselves in patience. He declared that there were only two issues before the house—the taxes proposed by the budget or tariff reform.

Division was then taken and the announcement of the vote, showing the government's majority to be larger than had been expected, was greeted with prolonged ministerial cheers. The Conservatives had counted upon a score of Liberal abstentions, but apparently only two Liberals joined the Nationalists in abstaining from voting.

Abstention Means Fight on Lords.

The abstention of the Nationalists is a declaration of war against the house of lords when the struggle is carried into the country at the general election. Timothy Healy, Nationalist member of parliament for the north division of Louth, tried ineffectually to induce his party to vote against the budget, but he only secured nine colleagues to support him.

In announcing his party's decision to abstain, John E. Redmond, in a speech in the house later, emphatically declared that if it was to be a question of the lords' power to block the country's legislation permanently he would not be on the side of the lords but on the side of the commons, and he would not allow himself to be cajoled from this attitude by reason of his opposition to increased taxation in Ireland.

At their meeting the Nationalists also resolved to call upon the government to reject the amendments made in the house of lords to the Irish land bill.

Says Peers Will Be Unpledged.

In connection with the idea that the lords had decided to reject the budget, a mysterious paragraph appears in the Daily Telegraph, a strong Unionist organ, declaring that nothing has yet occurred that can be taken as defining the lords' attitude. On the contrary, says the statement, the peers will approach the consideration of the bill unpledged and untrammeled.

This paragraph possibly foreshadows the intention of the house of lords to amend instead of totally rejecting the budget.

FLIRTATION BY TELEPHONE ENDS IN A YOUTH'S ARREST.

Young Man Said to Have Slapped Girl Who Reproved Him for Trying to Make Her Acquaintance Via Wire.

Telephone flirtations probably will be avoided in the future by Morris Newman, 17 years old, 1658 West Division street, who was locked in a cell in the Desplaines street police station last night as the result of an attempt to form the acquaintance of Miss May Greenberger, 16 years old, 646 West Fourteenth street.

Miss Greenberger had entered a telephone booth in a drug store near Halsted street and West Jackson boulevard, when Newman is said to have entered a store on the opposite side of the street and called up the number of the phone from which she was speaking.

According to her story he accosted her on the street when she finished talking, and she reproved him. He then slapped her, she says, and ran, but was caught by Detective Webster, who saw the act.

WARNING TO SALOONKEEPERS.

Chief Steward Declares Violation of the Closing Law Will Result in the Loss of Licenses.

The last warning to saloonkeepers in the loop district who have been violating the 1 o'clock closing order has been issued by the police.

Chief Steward declared yesterday that hereafter all violators will be arrested and that they face the danger of losing their licenses.

"I am informed," said the chief, "that a few saloonkeepers think they are exempt from the 1 o'clock closing law. I have the names of several who were discovered selling drinks after hours, and if I hear of any further violations there certainly will be arrests."

CITY LANDLORD OF SIDEWALK

Mack Holds Certain Occupants of Space Subject to Rent.

SOME WILL APPEAL CASE.

Many Public Ways Under Common Law and Free to Users.

An opinion adverse to the users of space under the sidewalks was handed down by the Appellate court yesterday.

The opinion, which was written by Judge Julian Mack of the Circuit court, now sitting in the Appellate court, holds that merchants and others using subsidewalk space are liable to ejectment, and therefore that the city may under certain conditions collect rental for the use of this space.

According to Judge Mack's opinion there is a legal difference in the space under the sidewalks on streets which have been dedicated to the public use by statute and those which are occupied as public ways under the common law.

In the case of the former Judge Mack holds that the occupants are liable to immediate ejectment, while in the latter instance the city may bring ejectment proceedings only when it needs the space for public uses.

Case Will Be Appealed.

The suit was carried to the Appellate court and will be carried to the Supreme court by several complainants, one of whom was Martin A. Ryerson, who owns the land under the building at the northeast corner of Wabash avenue and Adams street. These complainants sought to enjoin the city from collecting rental for the sidewalk space they were using, and it was on a demurrer filed by Assistant Corporation Counsel William D. Barge on behalf of the city that the case went to the Appellate court.

Roughly estimated, Mr. Barge believes that if the Supreme court upholds the decision of Judge Mack the city will be able to collect at once about $150,000 for back rent on subsidewalk space, and that the future annual revenue from this source will be large.

Many Under the Common Law.

There are no accurate records compiled in the corporation counsel's office, it is said, setting forth the mileage of the streets where the dedication has been statutory and those where the dedication has been under the common law, but it was stated in the evening that by far the greater proportion of Chicago's streets are public ways by common law dedication.

The suit was a consolidation of four suits which had been brought to enjoin the city, and was an agreed case, involving four of the downtown subdivisions. Along the broad lines laid down by Judge Mack's opinion, it is believed, however, that his ruling would apply to the outlying districts as well, in case it is upheld by the Supreme court.

DON'T DIE AROUND HERE; WE WON'T BURY YOU, SAYS LE BEAU

South Dakota Town, 50 Years Without a Death and Owning No Graveyard, Will Protest Interment of Texan.

Le Beau, S. D., Nov. 4.—[Special.]—In an indignation meeting today leading citizens protested against the burial in or near this city of the body of L. T. Perkins, 50 years old, who was killed about two miles out of town yesterday when his automobile turned turtle.

This town has no graveyard and doesn't want any.

Public spirited citizens, immediately Perkins' body was taken from beneath the machine, began contributing toward a fund to send it post haste to Mellette, S. D., 140 miles east on the Minneapolis and St. Louis road, to the nearest undertaker.

This action was halted shortly before noon today by the unexpected arrival of a Mellette undertaker to dress the body.

This is the first time an embalmer, undisguised and unafraid, has tried to operate in Le Beau. It is taken to mean that relatives living near Athens, Tex., will try to inter Perkins' body here, mount a headstone on the spotless Dakota plain, and create a grave yard.

This is the first death in or near Le Beau during its fifty years as a town. Inasmuch as the accident occurred two miles from town the municipal record is yet clear and the rights of Perkins' relatives to bury his body within the corporate limits is questioned by Attorneys Palmer and Hendrickson of Le Beau.

Perkins' relatives are expected to arrive Friday or Saturday noon. The two attorneys here will try to arrange diplomatically for burial elsewhere.

EXPRESS CASHIER SANDBAGGED AND ROBBED OF $14,156 CASH.

Attack on Employe in Grand Trunk Station at Niagara Falls Carefully Planned and Carried Out.

Niagara Falls, Ont., Nov. 4.—William Dobson, cashier of the Canadian Express company here, was sandbagged this afternoon in the company's office at the Grand Trunk station and a package containing $14,156 taken from him by two men.

The robbery was committed with a score of the station employes within twenty feet of the office. Dobson was alone at the time. The two men entered the office and one asked if a trunk had arrived for him. As Dobson stooped over to get his "on hand" book one of the men hit him behind the ear. Five minutes later Dobson was found lying unconscious by R. B. Brown, the local agent. He did not recover consciousness for about an hour.

The robbery evidently had been carefully planned and the habits of the station employes closely studied. The attack was made just as a train arrived and the employes were walking out to meet it. The money stolen was from the Imperial bank branches in this city and St. Davids, Ont., and was for Toronto and Buffalo banks.

TRAIN CRUSHES WINNETKA BOY.

Chicago and Milwaukee Electric Smashes Conveyance in Which Victim Is Riding.

Charles Brand, 13 years old, was killed instantly in Winnetka last evening, when a train on the Chicago and Milwaukee Electric line struck a carriage in which he was riding.

Brand started to cross the railway tracks in Oak avenue, in the suburb, and evidently did not see the approaching train. The train struck the carriage broadside, the boy being thrown beneath the wheels and dragged twenty feet before the train could be stopped.

The victim was a son of William Brand, a Winnetka liveryman.

WAYMAN REVEALS TAINTED JURIES

Clerk in Commission's Office Admits Getting Names of Veniremen from Politicians.

RANK VIOLATION OF LAW.

Pierce McGuire Tells How Cards Were Marked So That They Would Be Sure to Return to Him.

That hundreds of names have been placed on the Cook county jury lists through politicians, ward "heelers," bailiffs, and clerks of the courts was disclosed yesterday in the examination of the jury commissioners before Judges Barnes, Rinaker, and Honore.

The witness who made the foregoing admissions is Pierce McGuire, the clerk whom Capt. Roswell H. Mason declared he suspected at one time of promoting certain irregularities in the jury commissioners' office. McGuire declared he had taken lists of names from many persons not connected with the office, and that at one time he had gone to Republican headquarters to get names of prospective jurors.

McGuire admitted he had obtained lists of names and that he had personally sent out notices to them marked with a "blue pencil mark." He also admitted that he had not made out service cards, as required by the commissioners.

State's Attorney Wayman said McGuire's testimony alone substantiated most of the allegations made against the jury drawing system. The prosecutor placed in evidence more than 100 alleged bogus jury cards to show that fraud had existed in the drawing of venires.

Judges and Prosecutor Clash.

Throughout the hearing Judge Barnes and the other jurists frequently interrupted Mr. Wayman to argue with him over some point which he was attempting to bring out. At times one of the judges would suddenly break off Mr. Wayman's line of examination to personally question the witness. Numerous clashes between the jurists and the prosecutor marked the proceedings, and Mr. Wayman several times seemed on the point of walking from the courtroom. When McGuire was testifying, Judge Barnes asked more questions than did the state's attorney or Edward O. Brown, the lawyer representing the jury commissioners.

McGuire was called late in the afternoon by Mr. Wayman. He was noticeably "shaky" when he took the stand and his hand trembled when he raised it to take the oath administered by Judge Barnes. He hesitated often in his answers and several times the stenographer was compelled to read the question to him. Mr. Wayman was relentless in the examination of the witness and fired question after question at him.

Explains Blue Pencil Marks.

He testified that he had sent out many notices to prospective veniremen, and that he marked all of them with a blue pencil, so that when they were returned they would come to his desk. The blue pencil mark, he said, was placed on notices handed him by bailiffs and others, and no service card was ever made out until the notice came back and the man was found to be qualified for jury service.

"What was the practice in marking cards where the man could not be found?" asked the prosecutor.

"Until two years ago when we could not find a man his card was marked in the upper left hand corner with a blue pencil," replied the witness. "These returns were handed to me."

"Now, during 1908 did you receive some names from Holland to send out?"

"Yes."

"Had it ever been a part of your duty to send out notices to jurors?"

"No."

"Had any of the other commissioners ever asked you to send out notices before?"

"No, they hada't."

"W at did Holland say?"

"He just handed them to me and told me to send them out."

Ward Politicians Are Favored.

"Did you ever get any other names?"

"Yes, some others. They came in from precinct workers and ward politicians who said they wanted them placed in the jury box because they would not register. Some names were handed in by court bailiffs, clerks in the county building, and other men."

"Did other clerks get lists of names the same as you did?"

"I think Bogan did. I'm not sure."

"Why did all these people bring in the names to you? Why didn't they bring them to a commissioner or to Capt. Mason, the chief clerk?"

"I don't know. I suppose they knew me better than they knew the commissioners or Capt. Mason."

"Did you get many names from politicians?"

"Some. I went over to Republican headquarters once and got some names. They were the names of people who wouldn't register."

"Now, when you sent out notices to these names did you place a blue pencil mark on them?"

"Yes."

"Was this the same mark that formerly was put on the return notices of men who could not be found?"

"Yes, it was," admitted the witness.

"Why did you put the blue pencil mark on the notices?"

"Why, to show that they were the ones sent out by me and for which service cards had not been made out."

"But wasn't it the rule of the office to make out service cards for all the notices?"

"Yes, it was," replied McGuire hesitatingly.

Judge Questions the Witness.

Here the witness became exceedingly nervous, and Judge Barnes interrupted the examination to ask several questions himself.

"Let me understand you," said the judge. "You say the blue mark on the notices was abolished about two years ago?"

"Yes."

"Well, why did you use the blue pencil mark, and why didn't you make out service cards for the notices as the rules of the office required?"

"Capt. Mason knew about this," protested the witness.

"Did Capt. Mason tell you to do it?"

"No—I—I don't believe he did."

"Well, how did he know what blue mark

meant?"

"Well, he always brought me the cards with the mark on them."

"How do you know he didn't think they were cards marked for men not found, as formerly?"

"Why, because we had quit marking the other cards that way."

"Are you sure he knew?" asked Mr. Wayman, taking up the line of interrogation.

"Certainly he knew."

"You said you didn't tell him you were marking the cards."

"Yes, I did say so. I might have told him. He knew it, anyway."

"Is it not a fact that Chief Clerk Mason asked you not to send out any more of those marked notices?"

"Yes," admitted McGuire.

"Why?"

"I don't know; he just asked me not to send out any more."

Mr. Wayman sprung the grand jury record on the witness in order to show that his testimony was conflicting.

"Were you not asked before the grand jury if Commissioner Holland had ever handed you a list of names, and did you not answer: 'No, sir'?"

"I don't remember that. I don't think I said it."

"How long have you been a clerk in the commissioners' office?"

"Twelve years. Caswell and Bogan have been there nearly as long."

"Did you have the combination of the vault?"

"Yes."

"Did you have a key to the box that held the key to the jury box?"

"No, sir."

Cards Made Out by Clerks.

McGuire became badly mixed in his answers. He couldn't explain just why the blue mark had been used by him on the notices or why he had sent out the notices in the first place. He declared it was not the business of the clerks in the office to send out notices, but that Capt. Mason had always attended to this work.

Capt. Mason testified before the grand jury and later at the hearing of the commissioners that he always made out the grand jury cards. Mr. Wayman handed a number of grand jury cards to McGuire and asked him if the handwriting on them was that of Capt. Mason. The witness said it was not and that the card had been written by clerks in the office.

Neglects Democratic Voters.

"You said you went to Republican headquarters to get names for jury service; did you ever go to Democratic headquarters?"

"No."

"I didn't suppose you would," said the prosecutor, smiling. "The Democrats haven't any more names than they can use as it is."

"Did you know that the vaults had been open at night on two different occasions in September?" asked the prosecutor.

"I don't think any such evidence has been introduced here," interrupted Judge Barnes.

"You are mistaken," retorted Mr. Wayman. "Mrs. Krueger, the scrubwoman, testified that the doors were open one night before the arrest of Holland, and Capt. Mason declared they were open one night after the commissioner's arrest. You yourself asked Capt. Mason particularly about this and he said he was positive of what he said."

"All right, all right," Judge Barnes admitted hastily.

Cards Declared to Be Bogus.

Early in the day Mr. Wayman produced the alleged bogus jury cards, and the judges spent some time in examining them with a magnifying glass. Foreman McCarthy of the Hedstrom-Barry company, printers; Joseph Joyce of the Empire company, and L. P. Straub, secretary of the Allied Printing Trades council, were placed on the witness stand to show that the cards were counterfeit.

"Part of my duty," said Straub, "is to grant licenses and to prosecute violations of label rights. On many of these cards it looks like a malicious attempt to batter out the union label to prevent identification. They are bogus. They have no number in the label, and they are photographic reproductions poorly etched."

The judges worked over the alleged bogus cards for several minutes, examining them with the magnifying glass and conversing among themselves in low tones. Further evidence relating to the counterfeit cards will be introduced today by Mr. Wayman.

It was said that Chief Justice Harry Olson of the Municipal court probably would be called today to impeach certain testimony given by Capt. Mason and to tell of some experiences of the Municipal court with the jury commissioners' office. However, Mr. Wayman declared he was not certain whether Judge Olson would be summoned.

The prosecutor told the committee of judges that he would probably close his case today. The commissioners will ask for an adjournment as soon as Mr. Wayman has completed his evidence. It will require some time for the commissioners to examine the cards put into evidence and the hearing will not be resumed before Monday morning.

MAJ. GEN. J. J. COPPINGER, SOLDIER OF FORTUNE, DEAD.

Son-in-Law of James G. Blaine, Who Had Fought in Many Armies, Succumbs in Washington.

Washington, D. C., Nov. 4.—Maj. Gen. John J. Coppinger died tonight of pneumonia at his residence in this city.

Gen. Coppinger was the eldest son of William Coppinger, County Cork, Ireland, where he was born Oct. 11, 1834. He belonged to one of the most ancient and honorable families in the south of Ireland.

At an early age he received a commission in one of the yeomanry regiments then raised in England for service in the Crimea.

He then received a commission in one of the papal regiments and served during the campaign of 1860. He was taken prisoner at the defense of the La Rocca gate and was made a knight of St. Gregory for his services.

On his release he was invalided home and at the outbreak of the civil war received a commission in the United States regular army on the recommendation of Archbishop Hughes. He was severely wounded at the second battle of Bull Run.

After the war he served mainly on the frontier, and was commissioned brigadier general in 1895 and commanded the department of the Platte until the outbreak of the Spanish war. He was made major general of volunteers in July, 1898, and commanded the Fourth corps. He was retired for age on Oct. 11, 1898.

Gen. Coppinger married Alice Blaine, eldest daughter of the late James G. Blaine, in February, 1883. Mrs. Coppinger died in 1890, leaving two sons, Blaine and Conor Coppinger, who survive. Since his retirement the general has resided in Washington. He was for years one of the governors of the Metropolitan club.

The funeral will take place Saturday morning with military ceremony. Services will be held at Matthews' church, and the burial will be at Arlington.

HOLD LOCAL OPTION MEETING.

Woodlawn Residents Gather to Plan Methods of Securing Votes for "Little Ballot" in Spring.

Twenty-five Woodlawn citizens met last night at the Woodlawn Park Methodist Episcopal church and pledged their support to the cause of local option. They soon will canvass the neighborhood and expect little difficulty in getting a majority of the voters to support the "little ballot" proposition next spring. Another meeting of the same description was held in the Kenwood Evangelical church, Greenwood avenue and Forty-sixth street.

DEATHS.

[For other death notices see page 12.]

O'NEIL—John O'Neil, beloved husband of Margaret, father of the late Edward O'Neil. Funeral Saturday, Nov. 6, 1909, from his late residence, 81 N. Ashland-blvd., at 9:00 a. m., to St. Jarlath's church. Burial at Mount Carmel cemetery, carriages. Please omit flowers. Binghamton and Buffalo (N. Y.) papers please copy.

SAMPSON—Mrs. Katie Robinson Sampson, wife of W. E. Sampson, at Santiago, Cal., Oct. 29, 1909. Funeral from chapel, Graceland, 3 p. m.

POLICE ARE BUSY, SO ARE GAMBLERS

Mont Tennes and His Friends Continue Bookmaking in Defiance of Steward.

HIDE HANDS, PLAY ON.

Police Chief in Meantime Combines Inquiries Into Betting and Bomb Throwing.

Mont Tennes, who is said to be at the head of the handbook making syndicate, is still holding out against the orders of Chief of Police Steward that gambling has got to stop in Chicago. While not openly defiant, he had a large number of handbooks open yesterday and it is said his agents are taking bets on the races at Latonia and other tracks every day.

There also is reason to believe that "Johnny" Rogers, Tom McGinnis, "Bud" White, Pat O'Malley, and "Johnny" Dorgan, other leading handbook makers, have refused obedience to the anti-bet commands of Supt. Steward.

With the gamblers in this frame of mind Chief Steward has combined the activities of his forces against the handbook men and suspects in the bomb outrages. In an order issued during the day the superintendent said:

"As long as there is gambling there will be bombs; the gambling in the city must stop."

Gamblers Hide Hands.

In the meantime extraordinary precautions have been taken by the gamblers to prevent a knowledge of their operations to get outside of a select coterie of bettors.

Until the bomb explosions of Sunday night Tennes' headquarters were on the second floor of the building at 125 Clark street, over his saloon at 123 Clark street. Now they are on the fourth floor of the same building, and it is a difficult proceeding to pass the sentinels and get inside of the rooms.

A "tout" is stationed outside of the building to direct members of the gambling fraternity to the rooms where they can place their bets.

A "lookout" also is stationed where he can see every person who goes into the building, for the purpose of warning the "office" if a man enters without the usual countersign.

Inside, a large handbook on the races is kept. A private wire—the existence of which the telephone company is not supposed to know—connects the office with the outside sources of racing information. Six months ago a wire was put into the offices on the second floor by men other than those employed by the telephone company, according to tenants of the building.

Other places where gambling is said to be going on are apartments in the Majestic hotel building and the rooms occupied by the Quincy Whist club in Dearborn street, opposite the postoffice.

Additional plain clothes men were assigned to the various gambling squads during the day, with sharp instructions to bring in all violators of the gambling ordinances.

"We're going to keep these gamblers on the jump until they will be glad to quit, if it takes a year," Chief Steward said in the evening. "This is no little crusade of a week or two weeks. The fight against the gamblers, as far as this police department is concerned, is on to stay. We are going to get results, too."

Inspectors Healy, Lavin, and Wheeler held conferences with the chief concerning the gambling situation and every available man in the three police divisions which they head is being used to hunt the elusive bookmakers and operators of other games of chance.

It was declared by a man in close touch with the gambling situation that no less than 8,000 men in the city follow gambling as a means of livelihood. Of this number he said that 1,200 were interested in the actual operation of games or handbooks.

No Rest for Bomb Throwers.

With the fight against the gamblers in full swing the police continued their search for suspects in the bomb throwing outrages. While it is known that Capt. Stephen Wood's detectives have several men under surveillance, the police up to a late hour last night had been unable to fasten any damaging circumstances upon them in connection with the latest explosions.

"I am using every effort I can put forth to catch the men responsible for the throwing of the bombs," Capt. Wood said. "I am not making any promises, but I believe we can land the guilty men."

Inspector Lavin, on the other hand, said the capture of the bomb throwers seemed as far off as ever.

Assistant Chief of Police Schuettler said during the day that he would give $500 of his own money to any charitable institution in the city for information leading to the arrest and conviction of the bomb throwers.

"Five years ago the gamblers were doing $400,000 worth of business a day. Now they are placing about $12,000 in bets," said he. "That is a pretty good record."

Raiders Confiscate Machines.

Detectives from Assistant Chief Schuettler's office confiscated a "Derby" slot machine found in the bar room of the Veley hotel, 132 Clark street, and another machine was confiscated from the saloon of J. F. Doyle, 25 State street. The manufacturers are the Watling Manufacturing company.

Six alleged gamblers were arrested by detectives in the evening in McNeill Bros. saloon, West Thirty-fifth street and Hoyne avenue, where they were found playing poker. They were taken to the Harrison street station, where John Burns was booked as the keeper. All were released on bonds.

Harry Armstrong and John Thompson, said to be employes of the Payne News Service, accused of having cipher messages in hand giving the names of winners at eastern and southern race tracks, demanded jury trials when arraigned before Municipal Judge Beitler at the Harrison street court. The defendants were arrested in the rear of the Western Union Telegraph office at 336 Clinton street by detectives from the Central station.

Detective Sergeant William Schubert has been removed as the head of the gambling squad of Assistant Chief Schuettler's office and detailed to assist in the investigation of the bomb outrages under Capt. Wood.

Stability!

Waltham Watches are as perfect in material and construction as anything can be—yet a perfect watch may leave the factory and be damaged in transportation.

WALTHAM WATCHES

A jeweler will recognize and repair any such damage before he sells the watch. The moral is—Never buy a watch from anyone but a regular jeweler.

N. B.—When buying a Waltham Watch always ask your jeweler for one adjusted to temperature and position.

Engagement Is Announced by Father.

Samuel Chatman Scotten, 4834 Forrestville avenue, has announced the engagement of his daughter, Miss Josephine, to J. Paul Dunne, son of Mr. and Mrs. James Dunne, 330 Ashland boulevard.

Miss Scotten is interested in art. Mr. Dunne is a yachtsman and has captured many trophies on Lake Geneva and nearby lakes.

REFUSE TO SHOOT AT FRIENDS

West Virginia Militia, Guarding Negroes, in Virtual Mutiny.

BLACKS IN JAIL MENACED.

Two Armed Parties Roam Streets of Gassaway Threatening Lynching.

Gassaway, W. Va., Nov. 4.—In an effort to save the two negro suspects held as possible accomplices in the attack upon Mrs. George Lockhold, company B of the National guard of West Virginia, composed of residents of this place, is on guard duty tonight at the town jail. The members of company B have voted not to shoot their neighbors should trouble arise. This was characterized by Gov. Glasscock as mutiny. Company A of Wheeling, in a special train, is being hurried to the scene.

Gov. Glasscock and two members of his staff arrived at 9 o'clock and the little community is practically under martial law.

Armed Men Roam Streets.

Throughout the town two parties of men, heavily armed, are roaming the streets, needing only a leader to batter down the jail doors and take the two negroes forcibly from their guards.

The governor, upon his arrival, mounted an improvised stand made from packing cases and addressed the assembled crowd, advising caution and asking that the law be allowed to take its course. His remarks were greeted with catcalls from the rear of the crowd.

Will Not Shoot Townspeople.

Passing up the main street of the town, the governor was not met with cordiality. As he reached the jail steps he turned to the captain of the Gassaway militia company and asked him if his men were prepared for serious trouble and were ready to protect the jail with their lives if necessary.

The captain of the company said his men had voted not to shoot their fellow townspeople, even if commanded to do so, but would protect as best they could, without shooting, the negroes in the jail.

The governor told the captain that his men were in a virtual state of mutiny and would be severely censured for their action.

INTEREST IN REFORMS URGED

Speakers at Sunday Evening Club Banquet Plead for Action

WHITE SLAVE EVILS TOLD.

Cooperation of Civic Bodies to Improve Conditions Suggested.

Cooperation of various civic organizations for the betterment of conditions in Chicago was advocated by several speakers last night at the Sunday Evening club banquet at the University club.

Clifford G. Roe, former assistant state's attorney, described the fight against white slavery that is now being waged in Chicago, outlining the methods and forces which are used by white slave dealers to enshare their victims.

He declared the chief agent of the ambition bait is the fake theatrical agency and read a confession of one Chicago man, who is now imprisoned, describing how fourteen girls were obtained in this city within one week.

Corporation Counsel Brundage asserted that in spite of much criticism Chicago is a well governed city, and urged young men and conservative business men to take a more active part in politics so that this well governed condition may continue.

"Do not be frightened at the word 'politics,'" he warned them. "If you belittle your own public servants, how can you expect better men to serve you?"

Medill McCormick declared that the next two years presents the psychological time to strike for better things. "The people are beginning to wake to the existing evils," he declared. "They have been accustomed and hardened to conditions which, if they were presented suddenly, would result in lynch law.

"The speed with which needed reforms arrive will depend upon such organizations and men as belong to the Sunday Evening club. Chicago is confronted by two conditions—reaction and return to a worse condition than at present, or real reform, in the advocacy of which neither insurgent nor standpatter can read us out of the party with which we stand by conviction."

PLAN SUBSTITUTE FOR NOISY FOURTH

Industrial Club and Allies at Joint Meeting Agree on Rational Program.

URGE COMMON SENSE.

Speakers Suggest Great Festival, Including a Parade, Oratory, and Sports.

Unheralded by boom of giant firecracker or of detonation of dynamite bomb, the next Fourth of July will dawn in Chicago marked by the blissful quiet of an ordinary morning. Long suffering residents may dream in peace through the early hours of the national holiday, then rise to participation in a "rational and patriotic celebration of Independence day." In this celebration the singing of great choirs, rhetorical flights of orators, and electrical displays marvelously and wonderfully made, will take the place of the rattle and din of years gone by.

This is a roseate prophesy which depends for its fulfillment on a general indorsement of plans promulgated at a meeting yesterday at the Union League club, where were representatives of a dozen of the leading clubs and organizations of the city and municipal officers.

To discuss the proposition of a safe and sane fourth, the Industrial club entertained delegates from the Union league, Hamilton, City, Marquette, Commercial, and Iroquois clubs, from the city hall, the Chicago Federation of Labor, and various commercial organizations.

Features of Crystallized Plan.

The conference—advertised for the promotion of truer patriotism, larger social consciousness and the encouragement of "Greater Chicago" spirit—crystallized in the launching of a proposition which will make the observance of the Fourth of July in Chicago partake of the nature of a patriotic festival. Five features will be exploited under the safe and sane program and have been suggested as follows:

A GREAT PARADE.

In this the United States army will be asked to participate. The national guard will march in costumes of 1776, 1812, 1846, 1861, 1898, and 1910. Race elements will be represented by characteristic floats. There will be parades of school children and of special organizations with distinctive meaning and bands in abundance.

A GENERAL MEETING

At which distinguished orators will be guests of the city and in support of which chorus choirs numbering 2,500 singers will be organized.

DECORATIONS.

With emphasis upon a great central decorative scheme somewhat in the nature of the Hudson-Fulton celebration to which will be added individual decorations of the great buildings with boats on the lake front.

SPORTS.

These to take place in many places and to be of various types under the direction of competent leaders.

FIREWORKS.

Georgeous displays to be arranged at Lake Front, Lincoln, Garfield, and Jackson parks.

Battle Losses Overshadowed.

In support of the innovation speakers at the Industrial club conference yesterday called attention to the following comparative statistics:

American loss in battle of Bunker Hill—killed and missing, 145; wounded, 304. Killed in celebrating the Fourth of July, 1900, 215; injured, 5,093. Total killed on the Fourth, 1903 to 1909, inclusive, 1,531; total injured, same years, 33,073. Total enrollment in American army during revolutionary war, continentals and militia, 290,000.

The idea suggested for Chicago has already been tried in such cities as Springfield, Mass., and Washington, D. C., where celebrations characterized by parades, music, public meetings, and fireworks, were eminently successful.

Chicago's Power of Example.

At the conference of the Chicago clubs Prof. Francis W. Shepardson of the University of Chicago in an address on the subject treated of the necessity for stimulating patriotism and developing a larger and broader social consciousness.

"This proposition comes at a time when everybody in Chicago is talking about the future," he said. "The dream of civic greatness is before us right now, and with our indomitable spirit and unconquerable courage we can accomplish anything in the way of righteous example to which we set ourselves."

Marquis Eaton, president of the Sane Fourth association; B. J. Mullaney, Frederick Greeley, and others made remarks on the subject, following which a committee, to further outline plans for the promoting of the new Fourth proposition was appointed, consisting of: Marquis Eaton, chairman, Hamilton club; Frederick A. Brown, Union League club; Frederick Greeley, Commercial club; J. H. Defress, Civic federation; Chester A. Legg, Marquette club; Eugene U. Kimbark, Chicago Association of Commerce, and Mason B. Starling, Industrial club.

HOME RULE FUND IS STARTED

More than $3,000 Contributed to Aid in Freeing Old Ireland.

CHANCE FOR ERIN'S FRIENDS

Every Native or Lover of the Emerald Isle Can Help the Cause.

FUNDS FOR ERIN'S FREEDOM

Contributions in aid of the Irish Nationalist party received by The Tribune yesterday were as follows:

E. H. Bell	$ 50
"Irish, neither Anglo-Saxon nor Italian	10
Timothy Coffey	2
Checks sent to E. H. McCormick for O'Connor fund:	
Edward Morris	1,000
Michael Cudahy	1,000
John P. Hopkins	500
Roger C. Sullivan	500
F. W. Kellogg	500
John A. Spoor	500
Ira N. Morris	100
Louis Swift	100
T. A. L. Egan and pastor	25
L. A. O'Sullivan	5
The Rev. Thomas F. Hodnett	50
The Rev. E. J. Gahagan	10
Total	$3,752

The Tribune will receive subscriptions as requested by T. P. O'Connor, member of parliament from Ireland, and will acknowledge their receipt in its columns.

"Every Gael in Chicago must be made to feel what O'Connor's presence means to him."

So said the Rev. Father Dorney of St. Gabriel's church to the guests of Robert H. McCormick Jr. at luncheon yesterday at the Illinois Athletic club.

The luncheon was given for the purpose of bringing prominent Irishmen together to form committees of publicity, to see that every Irishman in Chicago is made to understand what his chance is to work for the freedom of his native land.

"As Mr. O'Connor has told us," said Father Dorney, "this is the opportunity not of a lifetime. It is the opportunity for which seven centuries have waited. The Irishmen of Chicago are able and willing to support T. P. O'Connor if they understand what is wanted of them. It is not a matter of begging.

Preliminary steps were taken at the meeting to form a publicity organization that will cover the entire city with a thorough campaign of personal contact and circularization that will reach every Irishman and Irish sympathizer in Chicago. A typical committee is composed of P. J. Harvey of Siegel, Cooper & Co., D. S. Kelly of Mandel Bros., and E. P. Nolan of the Boston Store. This committee has charge of the downtown department stores.

Among those present were P. H. Houlahan, John P. Hopkins, Martin J. Brun, Roger C. Sullivan, S. T. Butler, E. T. Glennon, S. T. A. Loftis, Elbridge Hanecy, J. K. McMahon, A. D. Hannah, A. J. Corbett, Andrew J. Graham, and Maj. S. R. Buckley.

No. 1018—$4.00
Easy Fitting Walking Boot

If you'll look in our show windows you'll see the handsomest shoes for men and boys you ever laid eyes on.

We bought them as we buy all our shoes—with your satisfaction and our guarantee in mind.

It isn't enough for us to buy shoes that look well and that we can sell; they must be shoes that we can guarantee.

From the time we buy a shoe until it is worn out we are responsible for it. Makes us pretty careful in our buying, but it also makes you safe in our selling.

The kind of shoes we buy, the salesmen we employ, the treatment you receive in our store, all have one object—to satisfy you. If we succeed in this, and usually we do, we've secured your shoe trade; that satisfies us.

Shoes for man or boy, $2.85, $3.00, $3.50, $4 and $5

Store open Saturday until 10:30 p. m.

HASSEL'S

Northwest corner Van Buren and Dearborn Sts. Monadnock Block

LEBOLT & COMPANY

Diamond Importers Manufacturing Jewellers

We can offer *real* price advantages—*important savings*—on

Chain Mesh Bags and Purses

because we are the *only* manufacturers in America who sell direct to you. Let us show you the interesting process of manufacture. See how every link—there are thousands in a small purse—is joined and soldered by hand. Then compare our prices with all others and you will realize that a chain mesh bag from Lebolt's is both a bargain and a work of art to treasure.

A Diamond Studded Platinum Mesh Bag, $1,450

This is probably the first platinum bag made in America. It is one of several now being completed in our factory which will sell for about $500 up to $1,000, not jewelled. This first one is on exhibition in our window and will gladly be submitted to your critical inspection. Its duplicate without jewels costs $900.

Gold Mesh Purses $70 to $100

Gold Mesh Bags, $135 to $425

You will enjoy examining this unequaled exhibit of plain and jeweled bags and purses. We show them with pardonable pride as the product of our own factory. They are worth seeing whether you intend to buy or not; they are worth having if you appreciate quiet richness.

Silver Mesh Purses, $6 to $16.50

Silver Mesh Bags, $40 to $100

It is no exaggeration to say we can show fully five times the variety in silver mesh articles that you can find elsewhere. We import these in large quantities, because it is cheaper to pay the duty on silver mesh work than to produce it in America. But the Lebolt guarantee goes with every one—money back any time within 30 days—giving you time to be certain you have a genuine bargain. Ask to see a silver bag with a *reverse mesh*.

LEBOLT & COMPANY
State and Monroe Streets
The Palmer House Corner
New York, 6th Ave. at 33d St.

IOTA MU

Abt's Greek Letter Lines

Do you wear THECLOTHES THAT ABT BUILDS? If not, why not? Is it because you do not know them? We are sure of it because any man who really knows them, doesn't ask—and can't ask—for anything better. There *isn't* anything better. We mean by this that the clothes for which you pay $50 and $60 are no better in any sense of the term. The materials in them are the same that we use—so that you are confronted with the question, "Will you pay $20 or $25 for THE CLOTHES THAT ABT BUILDS or will you pay $50 or $60 for merchant tailor clothes, which are no better?"

Ask your dealer for THE CLOTHES THAT ABT BUILDS. Beautiful Waltra Pocketbook of Fashions free upon request.

Abt & Sons
MASTER CLOTHES BUILDERS
CHICAGO

THE HUB
Henry Eddy Edition

Just a Little Figuring

will convince YOU, as it has thousands of other clothing buyers, that no store in this city is able to do as well by you as The Hub; we have just finished the biggest October in our history; though sorely pressed at times to handle the enormous crowds in the manner The Hub believes in caring for its patrons, the difficulties have been finally overcome, and we feel no hesitancy in saying that should half the men in Chicago express the desire to wear Hub clothes The Hub would find a way to accommodate them.

Suits & Overcoats $10 to $50

SUBSCRIBE FOR THE TRIBUNE.

—$4.00
Fitting
g Boot

ou'll look
ur show win-
you'll see the
somest shoes
en and boys you
id eyes on.
bought them
buy all our shoes
your satisfaction
ur guarantee in

t enough for us to
oes that look well and
e can sell; they must
es that we can guar-

he time we buy a
til it is worn out we
onsible for it. Makes
ty careful in our buy-
t it also makes you
our selling.
d of shoes we buy,
lesmen we employ,
atment you receive
tore, all have one ob-
o satisfy you. If we
in this, and usually
we've secured your
de; that satisfies us.
s for man or boy,
3.00, $3.50, $4 and $5
en Saturday until 10:30 p. m.

ASSEL'S
Northwest corner
ren and Dearborn Sts.
Monadnock Block

OTA MU
Do you wear
THE CLOTHES
THAT ABT
BUILDS? If not,
why not? Is it be-
cause you do not
m? We are sure of it
any man who really
hem, doesn't ask—and
—for anything better.
't anything better. We
this that the clothes for
u pay $50 and $60 are
in any sense of the term.
erials in them are the
we use—so that you
onted with the question,
u pay $20 or $25 for
CLOTHES THAT
UILDS or will you pay
60 for merchant tailor
which are no better?"
aler for THE CLOTHES
T-BUILDS. Beautiful Walrus
of Fashions free upon request.
Abt Sons
CLOTHES BUILDERS
HICAGO

lean as a Whistle."

Frank
BRIAR
PIPES
BEST
MADE
All Shapes—All Sizes.
At all good shops.
S. M. Frank & Co., M'f'rs, N. Y.

E FOR THE TRIBUNE.

CITY BEAUTIFUL PROMOTERS MEET

Commission Named by Mayor Organizes to Carry Out the New Chicago Plan.

WACKER SOUNDS THE CRY

General Scheme to Embrace the Entire Municipal Territory Is Favored.

The keynote of Chicago's future greatness as one of the most beautiful and artistic cities of the world was struck by Charles H. Wacker at the first meeting of the Chicago plan commission, in the council chamber in the city hall last night.

It was the organization meeting of the commission, and of the 300 men appointed by Mayor Busse to prepare an official "city beautiful" plan about half were present. The address of Chairman Wacker and the decision to appoint an executive committee of twenty-six members of the commission to undertake active work on a plan constituted the main business of the meeting.

Before Mr. Wacker's address Frank I. Bennett placed Henry Barrett Chamberlain in nomination as temporary secretary and Edward B. Butler nominated Mayor Busse for honorary president ex officio of the commission. Ald. Foreman nominated Mr. Bennett for vice chairman. The nominations were approved unanimously.

Chairman Wacker extended the thanks of the commission to the civic organizations, particularly the Commercial and Merchants' clubs, for their efforts in forwarding the improvement of Chicago, and, in a review of the history of such efforts, mentioned Franklin MacVeagh, Charles D. Norton, and F. A. Delano as among the leaders. Thanks also were extended to the press, Gov. Deneen, Mayor Busse, and the park boards.

Platform Outlined by the Mayor.

"The duty which has been imposed upon us, as stated in the mayor's message," said Mr. Wacker, "is to take up this question to the end that the whole city and all elements in it may be fully informed as to what is contemplated in this plan for the future, so that an official plan of Chicago may be produced that will have the indorsement and support of the entire municipality.

"These sentences announce the platform upon which we stand and designate the task which our fellow citizens will expect us to accomplish.

"The plan to be adopted by this commission must be as much for the benefit of the great west side as for the north side or the south side; it must comprehend the needs of every district and every locality, from Jefferson to West Pullman and from Hegewisch to Rogers Park.

"We have arrived at a stage in our city's life which requires the formulation and adoption of a plan for an orderly, symmetric, and beautiful development of our city, commercially, industrially, and esthetically.

Looks for Popular Approval.

"If we, during the coming twenty-five years should expend no more on civic improvements than we have done in the last twenty-five years, we shall, nevertheless, accomplish vastly more than we have done in the past, if an official plan of Chicago be adopted, by making each year's work fit into the plan, as a part thereof, so that, finally, we shall have a city as famous for its beauty as it now is for its grit and energy.

"If we shall hope to have a plan adopted, we must take the people fully into our confidence. We must offer them a feasible and practical plan. We must explain just what we propose to do and how it can be done. We must prove to our fellow citizens that a good plan, systematically and carefully carried out, will be a commercial asset of great value; and will make our city more habitable, more comfortable, and healthier for ourselves and for our children. As soon as the citizens of Chicago realize the full importance of these advantages, we may safely leave it to them to provide ways and means for carrying out a plan in its full scope."

Ald. Snow offered a resolution earnestly inviting all civic organizations to submit their city improvement plans to the commission in order that such may be outlined in conformity with the official plan of the commission. The resolution was adopted unanimously and the commission adjourned to meet again within two or three weeks.

WITHDRAWS AS 'NEXT FRIEND' OF DR. WASSALL'S CHILD.

Action of Dr. S. J. Knowles Gives Rise to Rumors He Believes Mrs. Chadbourne Should Have Custody.

The guardianship proceedings involving the custody of Ellen Wassall, 15 year old daughter of the late Dr. Joseph W. Wassall, took an unusual turn yesterday when Dr. Sydney J. Knowles had the court release him as the child's legal representative on her petition, and Attorney Stephen S. Gregory was substituted as her "next friend."

This sudden move gave rise to numerous rumors, among them being that Dr. Knowles was no longer any too certain that the child's mother, Mrs. Thomas L. Chadbourne of New York, should not have her custody, but these rumors neither could be denied nor confirmed.

Dr. Knowles, a dentist, and cousin of the child, was associated with Dr. Wassall at 92 State street, and he was the person naturally sought as "next friend" when the child desired to have her father's housekeeper, Mrs. Agnes L. Hellmuth, named as guardian. Mrs. Chadbourne hastened here as soon as she received word that her former husband had been drowned in Lake Michigan on Sept. 18, and made an unsuccessful effort to have Ellen accompany her back to New York.

HOTEL MAN FINED, GUEST HELD TO JURY ON GIRL'S CHARGES.

Judge Acts on Information Given by 15 Year Old Victim—Reform Organizations Win in Henderson Case.

Theodore Mayer, proprietor of the Annex hotel at 821-823 West Madison street, was fined $200, and John Lumcenu, a guest, was held to the grand jury in bonds of $5,000, on a serious charge, by Judge Newcomer yesterday in the Desplaines street court.

The men were arrested by Detectives Regan and Krejci of Inspector Healy's office following a report that four young girls were living at the hotel.

Miss Frances Douglas, officer of the Juvenile Protective association, obtained evidence that the girls were staying in the hotel.

The youngest one, Pauline Staub, 15 years old, testified that Lumcenu attacked her.

Various reform organizations which have been fighting against the issuance of a theatrical agency license to William F. Henderson were elated when informed he had withdrawn his application. Hnderson was held to the grand jury last March on the testimony of two girls that they had been sent to a resort in Springfield, where they had gone under the impression it was a theater.

TWO GIRLS, ONE BOY AT BIRTH.

Youngsters Tip Scales at 4, 4½, and 5 Pounds and Are "Doing Well."

Two girls and a boy were born to Mrs. David Levy at her home, 632 Liberty street, yesterday afternoon. The boy tipped the scales at five pounds, one of the girls weighed four, and the other four and one-half pounds.

"The mother and the babies are doing well," said Dr. Charles Newberger of the Chicago Lying In hospital and dispensary. "The youngsters are well developed and have every prospect of living."

This Might Be Dream of the House Insurgents of "Uncle Joe," Baseball Magnate, in New Role.

UNCLE JOE ENTERS BASEBALL

Seeks New World to Conquer and Insurgents Chortle.

BUYS CLUB; MAY BE UMPIRE.

House Foes Dream Happily of Mobs of Fans in Danville.

There is mourning in the American league and Charlie Taft's National league headquarters is draped in sable bands, for "Uncle Joe" Cannon has embarked as a baseball magnate.

Late dispatches report that he has purchased the South Bend, Ind., club and will transfer it to Danville, his home town, to play the circuit of the Illinois-Missouri league.

"Hurrah for Umpire Cannon!"

What chance will such insignificant teams as the "world's champions" have in competition for the patronage of that great army of vocal enthusiasts known as the "fans" against the Danvilles with Uncle Joe as umpire? It was noised about in baseball circles yesterday that the Danville capitalists have raised a fund to increase the seating capacity of the grounds to twenty times their present size in anticipation of the influx of "fans" who will go down there to see the speaker of the house apply his ironclad rules to the great national game.

Insurgents Show Joy.

In the ranks of the insurgents there is untold joy. Already, though the news is less than twenty-four hours old, those men who are still smarting from the severe application of the Cannon rules at the last session of congress are smiling with glee at the prospects. In their minds they picture him, in pad and mask, the inevitable long cigar protruding at the usual angle through the bars, as he stands behind the catcher.

In imagination they see him standing cold and unperturbed in the midst of an angry mob of players, threatening him with fist and bat, on account of some close decision. They think they see him trying to apply the rules of the house regarding recognition, as with calm serenity he points his gavel at Capt. "Smith" of the non-protesting team and, in strident tones, announces, "I recognize Mr. Smith of Danville."

But even "Uncle Joe's" most vindictive political enemy draws the kindly veil of silence over the picture that comes to his mind of what will happen then.

What does political preferment amount to when "Bill Murphy" is out in the ninth on a close decision, and the game is lost. Will the crowd of fans hesitate to assail Uncle Joe with their usual missiles or to invoke their gods against him simply because of his speakership. Will they cease to cry, "Kill the umpire," "Bent his block off," "You're a mutt," and other choice fan phrases? Will they? The insurgents answer with a smile.

Feel Lash, Then See a Game.

"It is barely possible 'Uncle Joe' will triumph over us and become speaker of the next congress," say the insurgents, "but when things grow dull in Washington and we feel the lash of his opposition, think of the consolation, even pleasure, that we will find as we look forward to the rift in the clouds when congress is over and we can journey down to Danville to see Uncle Joe umpire a baseball game."

Others ask whether it may not be that the speaker's baseball experience will have some effect on the rules of the house.

Three motives have been suggested as the reason why Uncle Joe is about to embark in this new enterprise. The first one comes from Danville merchants, who declare that it is simply a means of advertising their thriving city. Another suggestion comes from Uncle Joe's arch enemies, who assume that he is about to relinquish his throne and, therefore, has sought out a field in private life that will present equal opportunities for strenuousness.

The third suggestion is that "Uncle Joe" is going to build up an organization of enthusiastic fans which will be strong enough to return him to power.

BOY HURT HITCHING ON CAR.

Knocked Off by Car Going in Opposite Direction—Girl's Toes Crushed.

Salvatore Botch, 10 years old, 747 Ewing street, was hitching on the blind side of a south bound Taylor street car at Fifth avenue and Harrison street yesterday when a north bound car struck him and knocked him off, fracturing his left arm and cutting his head.

Mollie Browdy, 1034 West Fourteenth street, suffered two crushed toes when a wagon rolled over one of her feet as she was alighting from a Twelfth street car.

B. Malle of 45 West Ontario street was probably fatally injured when struck by a Sedgwick street car at Superior and Orleans streets.

LOOP AUTOS MUST NOT STAND.

Steward Orders Arrest of All Who Violate the Traffic Ordinance.

Automobile owners who have offices in downtown buildings and ride to work in their machines, leaving the cars standing in front, thereby interfering with street traffic, will be prosecuted, on orders of Chief of Police Steward, if they offend further.

Inspector Lavin was given special orders yesterday to arrest and prosecute all offenders.

Physicians are the worst violators of the ordinance, according to Chief Steward. They plead that they need their machines for emergency cases. Even this must stop.

SAYS OFFICE IS INADEQUATE

Coroner Hoffman Defends Building Commissioner Campbell.

OLD TIME RULES IN FORCE.

Head of the Department Blames His Subordinates.

According to Coroner Peter M. Hoffman the Chicago building department is wholly inadequate to prevent such accidents as that which befell the structure on the northwest side on Sept. 17 which killed four men and for which Commissioner Campbell and Architect Edward A. Hogenson were yesterday held to the grand jury in bonds of $2,500 each. The coroner bases his assertions upon the fact that the department now exists upon the same regulations adopted long before it assumed its place as one of the great municipalities of the country.

"On the testimony the jury could have given no other verdict," said the coroner, "but so far as Commissioner Campbell is concerned I believe the accusation made against him is the result of circumstances which he is powerless to change.

Only One Engineer.

"This accident in September was due to the fact that in the building department there is but one engineer to pass on the stress on building material as shown in the architect's plans submitted to them. It is absolutely impossible for one man to do but a fraction of the extensive calculation necessary in the great amount of building done in Chicago.

"Instead of one man, as at present, there should be at least four or five.

"My aim in this investigation, and I think the jury's was the same, was to call attention to conditions that can be remedied, and to recommend changes which will prevent similar happenings in the future."

Blames It on Office.

Two pleas that it was his office force and not he who was responsible for the inadequate inspection of the building were made yesterday by Building Commissioner Campbell.

That was the argument by which Oscar Olsen, assistant corporation counsel, who appeared with the commissioner when he surrendered in Judge Scanlan's court, succeeded in having the bonds in the case fixed at $2,500.

Edward A. Hogenson, the architect, who also was held to the grand jury, appeared with Commissioner Campbell and gave bonds in equal amount.

COMMITTEE TO HAVE EXTRA MEETING ON BOULEVARDING.

Consideration of Ordinances Is Postponed and Interests Affected Will Be Invited at Hearing.

A special meeting of the council committee on streets and alleys south will be held Monday afternoon at 2:30 o'clock, to which will be invited persons especially interested in the proposed boulevarding of the east forty feet of Michigan avenue, between Jackson boulevard and Randolph street.

It was suggested that members of the south park board, property holders along the north end of Michigan avenue, the teaming interests that use it for traffic purposes, and the public organizations that have supported the cry for improved paving, be among those asked to attend.

DERMOPHILE
(Made in France.)
UNDERWEAR

Wool is the proper texture next to the skin. It keeps the warmth of the body and affords it protection from sudden changes. *Dermophile* is made of *softest* wool and guaranteed unshrinkable or money refunded.

It is comfortable, non-irritating and pleasant to wear.

Unrivaled in delicacy of texture and nicety of finish.

All weights for all seasons.
AT LEADING DEALERS.
Write for Booklet.
THE DERMOPHILE CO., 456 Broome St., New York.

FLOWER SHOW'S AMATEUR DAY

Chicago's Private Gardeners Exhibit Plants at Coliseum.

CROWD BREAKS RECORDS.

Tree 5 Centuries Old Excites Wonder; Chrysanthemums Today.

Private gardeners will be the chief exhibitors at today's flower show in the Coliseum garden. Among the amateur horticulturists who have entered plants are A. S. Trude, the largest exhibiter in several classes; R. J. Dunham of Hubbard Woods, Kenneth Barnett of Evanston, J. E. Tilt, Jules Rosenwald, and the botanical department of the University of Chicago. R. T. Crane of Lake Geneva is exhibiting cut flowers.

Two exhibits in the amateur classes, both placed near the lagoon in the north end of the garden, were centers of admiring throngs all last evening. These were the banyan tree in the large collection from the university museum, and the "thuya" tree owned by Mr. Rosenwald.

The "thuya" is a Japanese evergreen, somewhat resembling an American dwarf cedar in general appearance, but much different in detail, and this is said to be over five centuries old.

Another exhibit in the professional classes that is of interest to expert and layman is the pair of plants on which have been grafted a full score of different varieties of chrysanthemums. Each plant is a mass of different colors and is a floral display in itself.

Miss Bert Schiller, 660 West Jackson boulevard, designed the decorations which won the blue ribbon in two of the booth exhibits, wedding and mantel classes. Awards were made yesterday by Mrs. W. W. Kimball and Mrs. John I. Glessner.

Savings deposits received on or before November 5th will draw interest for the entire month of November.—The Merchants Loan and Trust Company, 135 Adams-st.—Adv.

CHICAGO MAN A SUICIDE?

Person Believed to Be L. C. Reber Found Dead in Rockford.

LOCKED IN A HOTEL ROOM.

Wife Says That Husband Had Been Ill for Some Time.

A man registered under the name of J. Rossman of St. Louis, but almost positively identified as Llewellyn C. Reber, assistant manager of the Sprague Mercantile company of Chicago, was found dead in a hotel in Rockford, Ill., yesterday under circumstances which point to suicide.

A description of the man was telephoned to his wife, who lives at 4345 Vincennes avenue, and she is certain the dead man is her husband, but she refuses to believe him a suicide. D. S. Stevenson, part owner of the Mercantile company, said that Reber's accounts were all straight and he knew of no motive for suicide. Reber's relatives and associates say he has been in ill health.

Left Chicago on Monday.

Reber registered at the Nelson hotel in Rockford on Wednesday. He retired early that night and when hotel employes found his room locked about 2 o'clock yesterday afternoon the door was opened. He was found dead in bed with only his underclothing on. On a stand near the bed was a bottle containing morphine tablets.

Dr. John Green, who was summoned, said that death had occurred several hours previously. Coroner Martin McAlister ordered an inquest. A post-mortem examination of the body will be made this morning.

Besides $297 in cash, two diamond rings, an Elks' stickpin, and two pair of diamond set cuff buttons answering the description of jewelry owned by Reber were found in the dead man's clothing. A contract with Reber's signature also was found in one of the pockets.

Says Husband Has Been Ill.

Reber left Chicago last Monday and was to have returned yesterday. His associates say he has been doing outside work as much as possible recently because of the condition of his health.

"Mr. Reber has been in ill health for several years," said Mrs. Reber. "Last spring he had a hemorrhage which came near resulting fatally. I think he was attacked by one of the spells he is subject to and died from its effect."

Walking Sticks

The Walking Stick is as essential to a gentleman's outfit as his hat or his coat and the same individuality may be shown in its selection.

We have just received from London a special importation of Malacca Walking Sticks which are thoroughly up-to-date and which will appeal to those *who know*. The prices are from $15 to $52.

We take pleasure in calling attention to our varied collection of mounted and unmounted canes—priced from $1.50 to $42. These are shown in many interesting woods, some of which are

English Ash	Madagascar
Oak	Bamboo
Furze	Penang
Weichsel	Juniper
Whanghee	Congo
Ebony	Partridge
Malacca	Hazel

Natural Wood Walking Sticks without mountings are coming more and more into favor.

SPAULDING & CO.
Goldsmiths, Silversmiths and Jewelers
Jackson Boulevard and State Street, Chicago

PAYS HEART BALM; ANOTHER MAY SUE

Hugh Crabbe, Former Leiter Agent, Settles $35,000 Suit with "Miss Mattes."

PLAINTIFF WEDS WITNESS

"Anna Murray," Defendant in Insane Court, Plans to Renew Breach of Promise Case.

Hugh Crabbe, former Leiter estate agent, accused of having become involved in a triangular love affair, yesterday settled one breach of promise suit, only to be informed of the probable reinstatement of a similar case by another plaintiff.

The settlement was effected with a young woman known on the court records as Miss Marion Mattes, but who in reality is Mrs. Lester Geist, and her marriage to her former star witness was a big factor in the sudden termination of the suit when it was called for rehearing before Municipal Judge Wells.

Crabbe's newest troubles are to come from Mrs. Catharine Howe Murray, known on the court records as Miss Anna Murray, who was compelled to prove to Judge A. H. Williams and a jury in the insane court that she was capable of attending to her business affairs. This woman had a $25,000 breach of promise suit against Crabbe, but it was thrown out of court by Judge Chetlain last June.

Disagree on Sum Paid.

Crabbe, according to sworn testimony in the first suit, had been attentive to Miss Mattes until she reproached him for his attentions to his present wife. A jury before Judge Wells awarded her $35,000—the full amount.

At the rehearing Attorney Edward R. Litzinger had accepted all the jurors and tendered them to the defense, represented by Attorneys Miles J. and John J. Devine, when a recess was asked. The settlement followed. Friends of the young woman declared she received $3,000. Attorney Litzinger was noncommittal. Attorney Devine said it was $200. Crabbe said it was "about $235."

Mrs. Louise Dillon, a private detective, and City Detectives John H. Kane and E. T. Kehoe gave the strongest evidence against the plaintiff. The woman detective testified that Miss Mattes had arranged to marry Geist and the city officers swore they found Geist in her room at 5900 Michigan avenue when they were seeking a paroled prisoner.

Miss Mattes, it was learned, went to Joliet and was married to Lester Geist during the period between the awarding of the verdict and its setting aside.

Another Suit Is Threatened.

It is said that Geist's father, George F. Geist, president of Geist Bros. company, grain dealers, insisted on a private settlement to avoid further notoriety.

Crabbe was first brought into the light of publicity about the middle of 1907, when his divorced wife, known as Catherine La Mont, was accidentally killed in a North Side saloon when two suitors fought a duel over her. Later he started a series of civil suits against Joseph Leiter. On Dec. 20 last he married Miss Miriam Pain, 235 Jackson Park terrace, and immediately thereafter Miss Mattes brought suit, soon to be followed by a similar action from "Anna Murray," his former housekeeper.

Mrs. Murray disclosed her identity as plaintiff Thursday of last week, when proceedings were started against her and her sister, Jean Howe, 1134 La Salle avenue, to have them committed to Dunning. Mrs. Murray secured a continuance until yesterday, when she proved her sanity.

Police Seek Missing Girl.

Henriette Cuban, 16 years old, disappeared from her home, 423 Webster avenue, yesterday, and the police later were asked to search for her. The girl was left alone while her mother went downtown and when the latter returned the house was found locked and the girl missing. George Cuban, the girl's father, was unable to advance a reason for her disappearance.

The Children's Store

For Boys

Knickerbocker Suits, $7.75
(*As illustrated*)

—in a very good grade of smooth blue serge; all wool; color guaranteed absolutely fast; serge lining; trousers lined throughout; ages 7 to 17.

Eton Collars, 25c

—King Philip style, as illustrated; an exceptional quality

The Finest Blouses in Chicago at $1

—plaited or plain; in fine madras and percale; white and colors; made with yoke. In fabric, fit and workmanship these blouses have all the character of high-priced shirts. Others up to $2.

Neckwear

—most attractive lines, at 25c, 35c and 50c; reversible solid silks, all colors; four-in-hands and Windsors.

A STARR BEST
Two Floors at
107 State Street, Chicago

C·D·PEACOCK
CHICAGO EST. 1837

PREFERENCE
for things in
SOLID SILVER

is generally accorded Wedding Gifts by those receiving—and experienced buyers in presenting.

Our displays of Solid Silver fulfill the expectations of the former and the requirements of the latter.

We Suggest Today This List:

Solid Silver Creamer and Sugar Bowl, Colonial design, $22.00.

Others from $12.00 to $70.00.

Solid silver Coffee Sets, 5 pieces	$30.00 to $170.00
Solid silver Tea Sets, 5 pieces	95.00 to 500.00
Solid silver Sandwich Trays	10.00 to 100.00
Solid silver Bread Trays	10.75 to 40.00
Solid silver Salad Bowls	16.00 to 100.00
Solid silver Waiters	12.00 to 300.00
Solid silver Vegetable Dishes	23.00 to 95.00
Solid silver Baskets	5.00 to 100.00
Solid Silver Bonbon Dishes	3.50 to 25.00
Solid silver Pepper and Salt, pair	1.75 to 20.00
Solid silver Compotes	5.00 to 105.00
Solid silver Mayonnaise Dish and Ladle	8.00 to 25.00
Oak or Mahogany Chests, containing solid silver flatware	95.00 to 1,000.00

When you come to "Shop at Peacock's" you will receive the interested attention of well posted salesmen.

C·D·PEACOCK
IMPORTERS-DIAMOND MERCHANTS MANUFACTURING JEWELERS SILVERSMITHS GOLDSMITHS ENGRAVERS ESTABLISHED 1837
STATE STREET ADAMS STREET

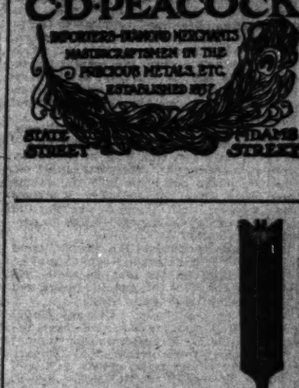

NEITHER the size nor the style can be washed out of
ARROW COLLARS
15c. each, 2 for 25c.
Cluett, Peabody & Co., Makers
ARROW CUFFS, 25 cents a pair

THE STUDENT

burning the "midnight oil" (as supplied by the Commonwealth Edison) taxes his eyes beyond nature's intentions.

Result: Headache next day, heavy feeling over eyes, and a reduced mental acuity.

Your eye discomfort may now be *trifling*, but it cannot continue so if the warning signal is unheeded.

The Optician and Eye-Specialist *knows your case*. You are many.

Glasses conscientiously prescribed, then skillfully ground and mounted, may open up a new world of comfort for you, as it has for others.

Our eyeglass service meets every requirement.

Almer Coe & Co.
Opticians—74 State St.

JOHN M. SMYTH, MERCHANT, DEAD

Succumbs After Week's Fight with Pneumonia at the Age of 61.

FUNERAL IS TOMORROW.

Friends Pay Tribute to Many Unostentatious Charitable Acts of the Deceased.

John M. Smyth, veteran merchant and politician of Chicago, died yesterday after one week's fight with pneumonia, at his residence, 1440 Dearborn avenue.

At the bedside when death came were Mrs. Smyth, the Misses Jane, Sarah, Loretta, and Ellen, and Mrs. Frank G. Nelson, the daughters; and Thomas M. and John M. Smyth Jr. The other son, William P., who has been in Texas on account of his health, did not arrive in time to see his father alive.

The attack of pneumonia is said to have been developed by a cold he suffered while attending a meeting of his fellow guarantors of the John R. Walsh notes. Drs. John B. Murphy and P. J. Rowan, however, expected a recovery, and yesterday's fatal sinking spell followed a comparatively easy night.

Funeral Services Tomorrow.

The funeral services will be held tomorrow morning at 10:30 o'clock from the Church of the Immaculate Conception, North Park avenue near Schiller street, and will be of as private a nature as possible. Interment will be at Calvary.

During his sixty-one years of residence in Chicago Mr. Smyth rose from the support of his widowed mother and brother at the age of 13 to be the founder of a business—the pioneer of its kind—worth several millions. In addition he was a power in politics, and the faithful though secretive friend of several thousand persons who occasionally needed unostentatious charity.

His fortune is estimated at between $4,000,000 and $5,000,000. His home outfitting establishment, at 703-21 West Madison street, which includes several warehouses, and the mail order adjunct, are considered worth $3,000,000. His realty and personalty are estimated at $1,500,000.

Supports Family at 13.

Mr. Smyth was born at sea off the banks of Newfoundland July 5, 1843. In 1848 he came to Chicago with his parents. At the age of 13 he entered a printing office to help support the family. With $250 capital he joined with Thomas Mitchell in a small furniture store in West Madison street. Later buying out his partner.

By 1880 the growth of his business forced a removal to larger quarters on the site of the present establishment. On June 14, 1871, Mr. Smyth married Miss Jane A. Hand of Chicago, who divided with him an immense amount of quiet charity work.

Always a Republican, he was elected alderman in 1878. He was an elector in the Garfield campaign of 1880, and managed the Blaine fight in Cook county in 1884. He also managed the county campaigns of 1894-'96. Mayor Washburne appointed him to the library board in 1892, but he resigned three years later. He was often considered for the mayoralty, but declined to hold further office.

Many Tributes from Friends.

As the news of Mr. Smyth's death became known expressions of grief were heard on every side, but none more heartfelt than from the Rev. Thomas F. Gallagan of St. Patrick's church, Despiaines and West Adams street. They had been close friends for thirty-five years.

"Never in my life time," said Father Galligan, "have I known a man who combined so many good qualities. I can now tell what I have never told before, the request I once had from Mr. Smyth. 'I want to know of every case of suffering in this parish, Father Galligan,' he said to me, 'for there must be no destitution among us.'"

Fred M. Blount, president of the Illinois Surety company, and Andrew J. Graham, the West Madison street banker, were two of Mr. Smyth's closest friends. For years during his residence in the old home in West Adams street these three had visited each other's homes weekly. Both united in praising the dead for his quiet charity, as well as his personal characteristics.

"All people confided in Mr. Smyth," said Mr. Blount, "yet he made a confidant of no one. In politics he was just the same. He told us just the right thing to do always, and it was always straight as a string."

At the meeting of the "Chicago Plan" commission in the evening Abel Davis offered a resolution for a committee to draft a memorial of appreciation of Mr. Smyth. It was adopted by a rising vote, and Ald. Foreman, George B. Swift, Julius Rosenwald, E. A. Eckhart, Roger C. Sullivan, A. J. Graham, Henry L. Herts, and Mr. Davis were appointed as the committee.

OBITUARY.

MRS. MARTHA ELDRIDGE dropped dead Wednesday evening in the First Congregational church, where she was attending prayer meeting. She lived at 5967 Midway park, Austin, and was 75 years old. It is believed heart disease caused her death.

T. B. MURDOCK, editor of the Eldorado (Kas.) Republican, died last night in Kansas City, Mo. Mr. Murdock was one of the early Kansas editors. He was an uncle of Representative Victor Murdock. He was born at Morganstown, Va., in 1841, and went to Kansas in 1856. In the civil war he enlisted as a private and was mustered out as a second lieutenant. He twice was elected state senator recently was appointed state fish and game warden. Death was caused by multiple neuritis.

CHARLES F. CHAPMAN, 38 years old, died yesterday at the home of his mother, Mrs. G. C. Chapman, 2433 North Clark street. He was born in Chicago and was a graduate of the Lake View high school and the Chicago College of Law. He had been in the retail meat market business for the last six years. The funeral will be held at 2 o'clock tomorrow from the residence. Burial will be at Graceland.

JOHN BAUN, a resident of Chicago since 1861, died Wednesday night at his home, 5355 Ingleside avenue, after a long illness. Mr. Baun was a native of Bavaria. He is survived by his wife and eight children.

Veteran Merchant Claimed by Death.

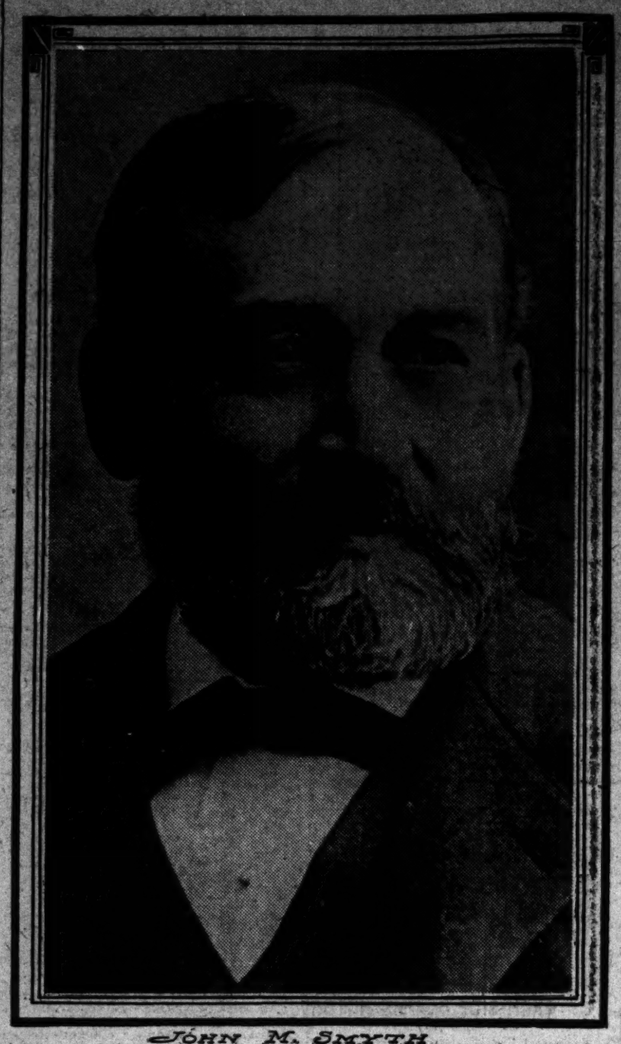

JOHN M. SMYTH

STATE SENATOR JOHN O'NEIL DIES IN HIS WEST SIDE HOME.

Member of the Legislature Succumbs to Illness in His Sixty-third Year.

John O'Neil, 62 years old, 21 North Ashland boulevard, Democratic state senator from the Twenty-seventh district and proprietor of a haberdashery at Ashland boulevard and West Madison street, died at his home yesterday morning at 2 o'clock, of Bright's disease. He is survived by his widow, Mrs. Mary O'Neil.

U. S. HAS FAST DREADNOUGHT

North Dakota Makes Swifter Time than British Rival.

ENGINES IN RECORD TEST.

Develop Highest Horsepower Ever Attained on Sea Fighter.

Rockland, Me., Nov. 4.—The North Dakota is the fastest battleship of the Dreadnought type afloat, as well as one of the two most powerful battleships in the world.

Its screw standardization tests over the Rockland measured mile course today developed a maximum speed of 22.25 knots and an average of 21.833. Both marks are in excess of the best performances of either its sister ship, the Delaware, or the Bellerophon, the leading Dreadnought of the British navy.

In attaining this surprising speed the turbine engines of the North Dakota were forced to the development of more horse power than has been reached by any battleship afloat. A maximum of 35,150 horse power was recorded, while 33,875 horse power was the mean amount.

The North Dakota, by its performance of the day, takes precedence as a general first class battleship over any other afloat.

The Delaware, which was given its trials over the same course Oct. 23, was in uncertain possession of this honor by the trial performances, but the figures recorded for the North Dakota surpass those of any other Dreadnought.

There is but one such battleship afloat at the present time whose attainments may exceed those of the North Dakota. This is the Neptune, just launched for the British navy.

NEWS OF THE THEATERS.

Concert of the Swedish Singers' Union.

The acoustics of Orchestra hall had a novel test last evening when the Swedish Singers' union filled it with the gurgles and spiteful consonants of a language whose diction we are unable to characterize properly. There was enough of the odd and quixotic about the words and music that seemed appropriate to the occasion to compel interest throughout, even though there was doubt as to what it was all about. Whether the chorus of male voices, rugged and actual, was sponsor for the texts, or whether the various soloists bent their natural endowments to the task, it struck the casual observer that he was face to face with a new art—certainly with a puzzle of inviting elusiveness.

There was one exception, and his name is Gustaf Holmquist. He is no stranger in our midst, and he was thrice welcomed on this occasion. His authority made the incomprehended verses ring with the peal of clarity. His smooth, sonorous voice was more than sufficient to the melodic fjords of the Scandinavian songs, and of his ministrations we retain a pleasant memory. In addition to a Schubert number, he sang a group of lieder, if one may so dub them with safety, by Koerling, Sibelius, and Halstrom. The songs were not quite so inviting as the names would indicate, but Mr. Holmquist's interpretations were that and more.

Miss Ebba Hjertstedt, a young violinist of whom many appreciative things have been said, played the Vieuxtemps D minor concerto, the two Beethoven Romances, and Saint-Saëns' Rondo Capriccioso. She played several other things as well, and seemed no nearer the end of her resources than she was at the beginning. With much of her work she was fortunate; her tone was excellent, her technique was also excellent, at times, but the violin and Miss Hjertstedt did not always agree as to the proper pitch. She has acquired a style inviting to the expert and the offhand music lover equally. The young woman has real talent of high order; flashes of virtuoso power were not infrequent, but there were other flashes, too, and they discounted the value of the former.

Miss Bergliot Aalrud, the contralto who assisted Henry Bramsen in recital not long ago, contributed several songs in the inimitable style of this Scandinavian cult. Her voice seemed to be under better control than before, and her success with the audience was pronounced.

The chorus, under the direction of Joel Mossberg, is a solid, earnest organization, responsive in shading, trained in certain points of dramatic expression, and of good tone in the pianissimos. There was a ruggedness about its work that proves conclusively the enthusiasm of the members. As to the diction, we cannot commit ourself; the texts were too much for us.

Rudolph Engberg gave a recital at Music hall last evening. He had the assistance of Frederick Morley, the pianist whose playing of the Brahms "Handel" variations last year is remembered with keen pleasure. Mr. Engberg handicapped himself unnecessarily with a program that demanded the endurance of a blacksmith tenor. No cult of the song was left out in the representation. From Mozart to Faure and Whelpley there was no lack of things different and things contrasting. It is little wonder that his voice showed the strain.

Mr. Engberg possesses a tone of much beauty. This tone is not of large proportions, nor is the range unusual. The singer has put the emphasis upon the reading of the texts primarily, and is able to project many telling points in consequence. Several phrases of the Brahms "Serenade" were exquisite. Reger's "Woods' Quiet" showed also the care and thought bestowed on a difficult score and Kretschmar's "Moonlight" deserved the success that greeted it.

Mr. Morley was not in the mood which has made his former contributions authoritative. There was nothing of the amateur in his work, but neither did he measure up to the standard he has set himself in other days. Any pianist who can play the Brahms variations as Mr. Morley has played them, however, has established himself already beyond question. ERIC DE LAMARTER.

Gossip of the Theaters.

"Ben Hur" again is visible at the Auditorium and is, apparently, more gigantic a spectacle than ever. If there are not 400 persons employed in the performance, as advertised, there are so nearly that many that it doesn't matter, and one can count twenty horses in the chariot race in case he does not become too agitated by the noise and action of that thrilling contest. Where so much scenery and mechanism are involved the acting becomes a minor matter and so the indifferent impersonation of some of the players is not much of a flaw. One performance, however, that of Miss Eleanor Moretti as the seductive Egyptian, stands out from the others because of its grace and authority, and vies easily with the crowds and the scenic tumult. The revival is to continue three weeks after this one.

Burton Holmes' course of canned travel proceeded Wednesday evening at Orchestra hall to the shores and islands of the Bay of Naples, where much dramatic material was found to describe in word and picture. The most exciting part of the journey seemed to be that devoted to an inspection of Vesuvius in one of its recent seismic tantrums, and the havoc wrought by that and other eruptions. The intrepid traveler apparently took his camera right up to the brink of the crater during the ominous preliminaries to the catastrophe of 1906, and although the volcano was thoughtless enough to confine its worst furies to the middle of the night, he was still able to catch it in a nasty mood, covering the neighborhood in a shroud of cinders and otherwise misdemeaning itself. Many views of the "silent streets and empty homes" of Pompeii were shown and emphasized with graceful remarks on the eruption of 79 A. D., and the journey was ended with an exhibition of the centaurs of King Victor Emmanuel's "infernal cavalry" in daring feats of rough riding. The lecture will be repeated tonight and tomorrow afternoon.

The pseudonym "Nell" assumed recently by Miss Mabel Taliaferro is not popular with her friends and so it has been discarded. After a vote on the question, taken the other evening at the Liberty theater in New York, she returned to the name of her fathers and in future she will be known again as Mabel Taliaferro.

"Lo," the musical comedy whose vertebrae is a short story by O. Henry, is now successfully engaged in entertaining the inhabitants of the Pacific coast. The piece struck the fancy of Seattle so decidedly last week that Harry Askin, the proprietor, was prevailed upon by the management of the theater there to extend the engagement to a fortnight, thus establishing a record for long runs in that active city. "Lo" will probably reach Chicago ere the end of the season. Its principal role is played by John E. Young.

Mr. Edeson announces somewhat disconcertingly that he has established a traveling school of acting for the members of the cast of "The Noble Spaniard." His cares, he says, a portion of his dramatic library and coaches his pupils in the plays of W. Somerset Maughan, Henry Arthur Jones, and Sir Arthur Pinero. Those who sit at the feet of Mr. Edeson's wisdom are Miss Ann Murdock, Miss Desiree Lazard, Miss Cordelia McDonald, Macey Harlam, and Cyril Chadwick.

In her new play, "The Test," Miss Blanche Walsh will offer to those who desire it a solution of that portion of the sex problem which asks why the woman should pay and the man be forgiven. This solution is the result of the study which Jules Eckert Goodman, the author, has given the matter, and it will be presented at McVicker's on Sunday evening. The setting is, appropriately enough, New York.

Miss May De Sousa, disdaining the rôle in which she was to be a stellar feature of "The Air King," soon to be produced, is now reflecting over an offer made to her by the management of the Cort theater and "The Kissing Girl." Miss De Sousa has been invisible to the public in America since her transatlantic triumphs, and, it is said, so enjoys her absence from the theatrical turmoil that more than the ordinary inducements have to be offered to her to entice her from her solitude.

James Bernard Fagan, author of "The Earth" and the translation of "False Gods," will be the object of two social demonstrations during his stay here while supervising the production of the first named play at the Olympic. The Irish Fellowship club will entertain him at luncheon at the Hotel La Salle Nov. 6, and the Chicago Newspaper club will have him as its guest at a date yet to be determined.

The Globe theater this week has as it tenants the Messrs. Ward and Vokes in a musical comedy called "The Promoters," in which the two stars appear in their familiar characterizations. The play has been done here before, at the Great Northern, and it is no less amusing now than then. The music is popular, the patter is of the obviously funny sort, and there are a number of pretty girls in the chorus. It is the best of the entertainments in minor musical comedy.

HAMMOND.

Marshall Field & Co

Men's Shirts, Pajamas and Night Shirts—Advantages in Prices and Styles.

Men should be particularly interested in the special value offered in Plaited Coat Shirts with two pairs of detached cuffs. They are made of an excellent quality of printed percale in attractive patterns—each, $1.15. *First Floor.*

Men's Flannelette Pajamas made to our own specifications from well wearing materials in a range of light and medium dark effects—suit, $1.50, $1.75 and $2.00.

Men's Flannelette Night Shirts—cut extra full in three styles—military collar—roll collar and collarless—all warm and comfortable—$1.00, $1.25 and $1.50.

Men's Cravats in New Shapes, Designs and Colorings.

Let men be as critical as they may in their selection of colors and designs of Cravats. We feel assured that their every requirement will be supplied in our present extensive assortment of the season's latest novelties, many of them entirely exclusive with us. A great collection of each of these, 50c, 75c, $1.00, $1.50, $2.00 and $2.50. *First Floor.*

Men's Thread Silk Half Hose, Special, $2.

This very low price makes this line of fine Silk Half Hose one of the most unusual values this section has ever offered. The silk is of a very fine quality, of a weight that will give suitable wear, in black, with very tastefully hand embroidered designs in colors. The value, in many instances, is one-half of the regular price; pair, $2.00.

Special—Men's Silk Half Hose with cotton soles, in various shades, tan, blue, gray, taupe, heliotrope, plum, reseda, dark green, navy and also black, pair, $1.

Entrance to Mt. Greenwood Cemetery.

Beautiful Mt. Greenwood

The selection of a family burial lot should be made well before the actual need of it—when clear, unhurried judgment will insure a wise decision.

MT. GREENWOOD offers an ideal location; the highest point within a radius of 14 miles of the Chicago Court House—entirely outside the city limits. A native forest of magnificent oaks, carpeted with beautiful lawns, flowers and shrubs—nature's beauties preserved and enhanced by artistic cultivation and skilful landscape gardening.

Broad driveways—well graded and macadamized—wind through the grounds, and perfect care and neatness extend to the furthermost nooks and corners.

See Mt. Greenwood now in its full autumnal beauty. Let us place at your service a guide—and provide transportation free.

We will gladly send on request our handsome portfolio of views—and explain the *special* advantages offered. Write or telephone us.

Mt. Greenwood Cemetery Association

1411 First National Bank Building

Telephone Central 5179

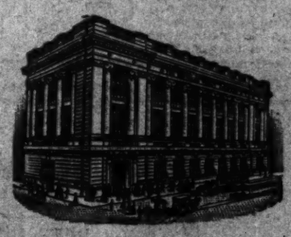

WE invite any owner of property—real or personal—to confer with our Trust Officers about any question connected with its disposition by will or trust agreement. It will not involve any obligation to deal with us—and may result in valuable information. Small estates are as carefully handled as larger ones.

The Northern Trust Company

N.W. Corner La Salle and Monroe Streets

Capital, $1,500,000 — Surplus, $1,500,000

DIRECTORS

A. C. BARTLETT	Pres. Hibbard, Spencer, Bartlett & Co.
WILLIAM A. FULLER	Retired Manufacturer.
ERNEST A. HAMILL	Pres. Corn Exchange National Bank
MARVIN HUGHITT	Pres. Chicago & Northwestern Ry. Co.
CHARLES L. HUTCHINSON	V.-P. Corn Exchange National Bank
MARTIN A. RYERSON	
ALBERT A. SPRAGUE	Pres. Sprague, Warner & Co.
SOLOMON A. SMITH	2d V.-P. The Northern Trust Co.
BYRON L. SMITH	Pres. The Northern Trust Co.

YOU men who care what you spend for clothes; you men who don't care, so long as you get the right thing; you young fellows who want top style without top-price; this store's the place for all of you.

Our overcoats and suits from Hart Schaffner & Marx, specially made for us from our own choice of weaves and models, are as fine as any clothes you ever saw; and you can pay $20 to $50 and get great big value.

You'll find some amazingly good things in overcoats and suits, many of them richly silk lined, at $25; our best efforts are in these values.

Guaranteed-service suits, and utility overcoats, pure wool and worsted; they're exceptional at $15.

College styles for the young men; the things that look and make you look different; third floor; the gathering place for young men, $15 to $35.

Boys' clothes that are quite different also; style, tailoring, quality, such as boys' clothes ought to have; $5 to $20. Overcoats, reefers, suits. A special line at $5; some suits have extra pants.

A wonderful stock of fine trousers from Hart Schaffner & Marx; many fine suit fabrics, $5 for values up to $10; $3.90 for values up to $7.

GET acquainted with our hats; they'll fit you all over. Stetson's $3.50 to $12; the best stock in town. Stetson's "Special," $5; special here. Knapp-Felt, $4; DeLuxe, $6. A $3 hat that's better than the price. Foreign hats, $3, $4, $5.

HERE'S everything in underwear you want. A soft, spring-needle knit pure worsted garment at $1.50; very warm and comforting. Vassar union suits, Swiss rib, $3, $4, $5 the suit.

Manhattan shirts in all patterns, $1.50 to $3.50.

The home of Hart Schaffner & Marx clothes *John B. Stetson hats* *Manhattan shirts*

Maurice L. Rothschild

Specialists in good clothes for men and boys; and nothing else

Money cheerfully refunded

Southwest corner Jackson and State

Three stores: Chicago Minneapolis St. Paul

Good Shoes Cost What They're Worth,

in one sense, and you can't buy them for less. But in another and far more important sense, such shoes as ours are worth a good deal more than you pay for them.

Comfort and Correctness in Footwear Have No Market Value

You can scarcely pay too much for them. The point of importance about buying your shoes here is that *you get* the comfort and correctness and *you pay* only for the material, built-in value of the shoes.

Correctness is a matter of fashionable design, in which we are the acknowledged leaders, and comfort is the result of our life-long experience in custom shoe making, coupled with our care and conscience in fitting your feet in our ready-to-wear boots built on custom lines.

Shoe-Cost Should Not Be Gauged by the Price Per Pair, but by the Cost Per Year

Upon this basis, our shoes represent a smaller outlay than you would believe unless you have tried them.

Let us demonstrate to you the economic value as well as the comfort and correctness of our shoes.

MARTIN & MARTIN

Shoes for Men and Women

Ready-to-wear $7.00 upward

Made-to-order $8.00 upward

183 MICHIGAN AVENUE, CHICAGO

No. 1 EAST 35th STREET, NEW YORK

ADVERTISE IN THE TRIBUNE.

eld & Co

ajamas and
Advantages
d Styles.

interested in the spe-
Coat Shirts with two
y are made of an ex-
cale in attractive pat-
First Floor.

made to our own specifi-
erials in a range of light
$1.50, $1.75 and $2.00.
Shirts—cut extra full in
l collar and collarless—
, $1.25 and $1.50.

Shapes, Designs
rings.

they may in their se-
of Cravats. We feel
uirement will be sup-
ve assortment of the
y of them entirely ex-
ection of each of these,
d $2.50. *First Floor.*

k Half Hose,
$2.

s this line of fine Silk
unusual values this
e silk is of a very fine
give suitable wear, in
and embroidered de-
n many instances, is
pair. $2.00.

Hose with cotton soles,
gray, taupe, heliotrope,
and also black, pair, $1.

Greenwood

burial lot should be
need of it—when clear,
nsure a wise decision.

eal location; the highest point
f the Chicago Court House—
A native forest of magnificent
flowers and shrubs—nature's
artistic cultivation and skilful

nacadamized—wind through the
ess extend to the furthermost

autumnal beauty. Let us place
ansportation free.
handsome portfolio of views—
ed. Write or telephone us.

tery Association
Bank Building
t 5179

property—real or
h our Trust Officers
ed with its disposi-
ement. It will not
deal with us—and
formation. Small
dled as larger ones.

ust Company
Monroe Streets
plus, $1,500,000
R S
Hibbard, Spencer, Bartlett & Co.
d Manufacturer.
Corn Exchange National Bank
Chicago & Northwestern Ry. Co.
Corn Exchange National Bank
Sprague, Warner & Co.
P. The Northern Trust Co.
The Northern Trust Co.

HE TRIBUNE.

NEW TARIFF LAW DISLIKED ABROAD

O'Laughlin Tells of Friction with Canada and France Over the Aldrich Bill.

CANADA AND FRANCE HIT.

Good Customers of United States Must Be Brought Around by Reciprocity.

BY JOHN CALLAN O'LAUGHLIN.

Washington, D. C., Nov. 4.—[Special.]—No question is of more immediate importance to the country than that of the trade relations of the United States and other nations based upon the new conditions created by the Aldrich tariff law.

The three countries which at present are giving concern to the administration are the Dominion of Canada, France, and Germany. The pulp wood question already has created some friction with Canada, but this has been allayed to a large extent by the conciliatory attitude adopted by the treasury department in connection with the interpretation of the provisions of the tariff law relating to this product. Any concessions Canada may make to Great Britain will not lead to retaliation on the part of the United States. The tariff law specifically authorizes the president, in his discretion, to exclude from the application of the maximum tariff any colony or dependency granting favored treatment to its mother land.

Canada Treaty Favors France.

The question of American and Canadian trade relations, however, is involved in the action of the dominion government upon the treaty which it negotiated recently with France. This treaty was ratified by the French government with some amendments, and the state department has been informed that it is the purpose of Premier Laurier of Canada to make an order of council approving the amendments and putting the treaty in force as soon as the Canadian parliament shall assemble, the latter part of next week.

The state department experts have made a careful study of the French-Canadian treaty and have come to the conclusion that the concessions reciprocally made constitute discriminations in the sense of the new tariff law.

The United States emphatically does not wish to embark upon a trade war with Canada. The importance of the northern market to this country will be appreciated when it is known that exports of American merchandise to the dominion last year aggregated $100,927,000, out of a total of $298,000,000. The United States received from Canada during the same period goods valued at $93,000,000, out of a total of $262,000,000. The volume of our trade with Canada has almost doubled within the last ten years. The United States supplies Canada with raw materials, such as cotton, tobacco, broomcorn, and coal, and with manufactures of iron and steel, farm machinery, paper, etc.

Taft's Idea Is Conciliation.

When the Aldrich law was in the making President Taft laid special stress in his conference with the senate and house leaders upon the necessity of arranging many of its provisions with a view to improving trade between the neighboring countries on the North American continent. His advice was accepted in many instances, and the treasury department, in enforcing the law, is observing an attitude of conciliation.

For instance, when the wood pulp question was under consideration, it was decided, in the interest of trade development, to impose the penalty duty authorized by law only upon the material coming from crown lands and not upon that produced on private lands. This differentiation is possible because crown land product has an export duty which is not true of privately owned material. It was hoped that this action would have a good effect upon Canadian sentiment. It appears, however, that there is a strong party hostile to American trade, which apparently is seeking to create a condition which will lead to reprisals and embarrass and hamper the commerce of the two countries. There have been consultations between the administration and Senator Aldrich, chairman of the finance committee of the senate and the real author of the tariff, as to the course that shall be observed with respect to Canada. As a result it may be stated that the disposition is to be as liberal as possible. It is hoped the Canadian authorities will realize the friendly desire of the United States and will meet us half way.

Changes in Rates Now Effective.

Since Sunday France has been applying her maximum tariff upon American imports, and the United States has been enforcing against French products the minimum rates of the Aldrich law. Until midnight Saturday there had been in effect a reciprocity agreement, which was entered into in 1898, and a supplemental agreement, signed last January. As a result of the new situation France is collecting upon certain American products additional duties representing increases ranging from 29 per cent to 60 per cent.

The French action is of particular importance to Chicago. There have been increases of 100 per cent in duty upon manufactured and prepared pork meats, of 60 per cent on lard, and 33 per cent on canned meats. Increases have been applied also on table fruits, dried or pressed fruits, logs, paving blocks, staves, hops, petroleum, heavy oils, and coffee in the bean. The last named increase is of serious importance to Porto Rico, because that West Indian island sells a large part of its crop to the French people and its prosperity consequently is menaced.

The French government feels it has been badly treated by the state department because of the termination of the reciprocity agreement on Sunday, while the German reciprocity treaty will not cease operation until Feb. 7 next. It declares this constitutes discrimination. As a matter of fact, when Senator Aldrich was in Paris some time ago he made known to the French authorities the view of the United States that the agreement between the two countries was so framed as to enable its denunciation at any time either saw fit to do so. In its representation to the state department, however, the French government has taken the position that it should have been allowed six months' time to prepare for new tariff conditions, as was done in the case of Germany. But the German agreement specifically provides that the treaty shall not expire until six months after the date of its denunciation.

Secretary Knox feels that the French have no ground for complaint on this score. At the same time it is not desired to cause unnecessary offense, and with a view to removing the friction that has developed the two governments are discussing the products upon which minimum duties may be imposed.

Henry White, ambassador to France, left his post a few days ago for the United States. He will come direct to Washington and discuss the situation with the secretary of state. The value of concessions enjoyed by the two countries under the reciprocity arrangement will be realized when it is known that the annual value of American imports into France upon which lower duties were imposed was $20,281,000, while that of the French imports into this country, which paid the lowest duties, was $12,000,000.

The authorities are confident the question with France will be arranged without grave difficulty, although undoubtedly there will be some sharp notes exchanged. The situation with Canada is far more delicate, on account of the French-Canadian treaty. As to Germany, negotiations are in progress to prevent any friction when the reciprocity agreement shall terminate in February.

Young Orphan Brothers, One Blind, Reach City After a Hard Journey.

SAM LEONARD JOSEPH LEONARD

Joseph Leonard and his brother, Sam, who is blind, arrived in the city yesterday from New Orleans. They came by freight, and had a hard time getting here. The boys are orphans and were found wandering in the streets by the police, and taken to the Harrison street station. They were nearly famished when the police picked them up. Joe is 16 years old and Sam is 14.

The two boys lived in the southern city until their parents died, after which they set out for the north. Joe acted as pilot for his younger brother, and told the police his only care was Sam's education.

"I don't care much about myself, but I have to sort of look out for Sam," he said. The police are trying to find employment for Joe.

LABOR "FOR BARNES" IN SIXTH

Federation Organ Indorses Independent Candidate.

DENOUNCES THE BOSSES' MEN

Editorial Says Tweedledum and Tweedledee Should Be Beaten.

Union labor's first declaration of policies in the political campaign in the Sixth congressional district was an indorsement of the candidacy of Carl L. Barnes by the Union Labor Advocate, the official organ of the Chicago Federation of Labor. A scathing editorial appears in the issue for November, which appeared yesterday, denouncing the "alliance between Lorimer and Sullivan" under the captiop "The People vs. the Bosses."

Copies of the editorial were sent by A. A. Allen, its author, publisher of the labor organ of Chicago, to the members of the Democratic national committee.

The personalities of the candidates are ignored in the declaration of the labor organ. It is significant that William T. Moxley as a manufacturer always has been considered a friend of union labor.

On the other hand, the action is regarded by many observers as a step in the dissolution of the alliance formed between the labor organization and the Democratic party during the last presidential campaign. The editorial denounces both of the candidates as controlled by the bosses. It says, in part:

"The campaign now on in the Sixth congressional district is not a political contest. It is not a struggle between men representing opposing political faiths. It is a clearly defined issue between the people and the bosses. The personality of the two men claiming to represent respectively the Democratic and the Republican parties is submerged in the two political bosses who control them, Lorimer and Sullivan.

"But, unfortunately for their plans and fortunately for the people, another factor has entered into the matter. Carl L. Barnes, an independent, owing allegiance to no political machine, and wearing no man's collar, has entered the race and bids fair to upset the calculations of even Sullivan and Lorimer, powerful and resourceful as they are conceded to be.

"Tweedledum and Tweedledee, as exemplified in the persons of Moxley and Ryan, should receive such a decisive turn down on Nov. 23 as will convince those bipartisan worthies, Lorimer and Sullivan, that the people cannot be fooled all the time."

CHURCH FOLK IN PROTEST AGAINST R. A. BARTHOLDT.

Young Men's Club Declares the Congressman Unfit as Speaker Because of His Brewery Affiliations.

St. Louis, Mo., Nov. 4.—[Special.]—Declaring that Congressman Richard A. Bartholdt, president of the Interparliamentary Peace tribunal, is an unfit person to address church people on the subject of "peace," members of the Young Men's club of the Second Presbyterian church are circulating a protest against a lecture to be given in the church on Nov. 11.

A letter sent out by the objectors declares Bartholdt is the "kaiser of the Germans" in St. Louis, and he is too closely allied with the brewery interests to be qualified to speak from a church pulpit.

The letter also asserts the subject of the congressman's address is particularly untimely, "because he is not working for peace in St. Louis when he does not stop liquor law infractions."

MOXLEY MAN ASKS "WHO IS BARNES?"

A. O. Cooper Also Wonders Why Independent Did Not Remain in Indiana.

AIMS AT "THE TRIBUNE."

Delivers Address for Regular Candidate Before the Thirteenth Ward Club.

"Who in h—l is Barnes?"

This was the keynote of a speech delivered last evening by A. O. Cooper, attorney and prominent worker for William J. Moxley in the Thirteenth ward, at the monthly banquet of the Thirteenth Ward Republican club. Mr. Cooper, one of the many speakers who talked between the interpolations of entertainment by vaudeville performers, attacked Carl L. Barnes with caustic remarks. What he did not say about the independent Republican candidate for congress in the Sixth district was directed in pointed shafts at THE TRIBUNE.

"Who in h—l is Barnes? Where was he dug up anyway?" asked Mr. Cooper hotly. "Who made him a candidate in this congressional race? The only time we ever hear of him is when he is a candidate for office. He tells you he is going to do this and is going to do that if elected to congress, but who is he? What do we know about him? They say he came from the state of chills and ague—Indiana. That's all we know. Who knows why he left Indiana? And why did he not run for congress down there? Why did he come here to run for congress?"

Aims at "The Tribune."

The speaker asked if he was taking up too much time. The crowd said "No," and he went on.

"I regret the position certain newspapers have taken in this campaign," he said. "It is a dangerous thing to antagonize the great newspapers. They talk to thousands while we talk to but a few. I regret, especially, the attitude THE TRIBUNE has taken in this campaign. I have been a subscriber to THE TRIBUNE for thirty years, and believe I am entitled to the news—especially the political news. But I am not getting it. An independent candidate is running and being supported. Our speakers are being ridiculed, while great space is being given the independent. This is not fair play. We are entitled to fair play, especially from the great - RIBUNE.

"What does THE TRIBUNE expect from us now, when it nails the Republican candidate to the cross? Does it expect any Repunocans to stand by its candidate when that candidate is its candidate only?"

Says He Is Simply Candidate.

Mr. Cooper announced his belief that Mr. Barnes is not even familiar with the political divisions of the city—that he doesn't even know the political precinct in which he lives.

"He is simply a candidate, opposed to Lorimer or any friend of Mr. Lorimer's," said the speaker.

Moxley, he said, is no orator. Congress has no time for orators, he continued, because the body is all business. A man to look after the business interests of the district is wanted, he said, and Moxley was declared to be the man who would do that.

Col. David Warren Clark, an old timer in the district, in a talk said he was tired of the talk by Republican speakers about Barnes.

"There have been speeches by lawyers here tonight," he said, "lawyers some of whom have said they are sick. The candidate is sick, too, and I don't see why I should be called upon. Since I'm talking, though, I'll say I'm tired of this talk—these attacks—that are simply advertising an independent candidate. Let's get away from Barnes. From now on I don't wnt to hear a man mention his name. The fight is between the Republicans and the Democrats."

Lorimer Returns to Aid.

Senator Lorimer has returned to Chicago to relieve his lieutenant, James L. Monaghan, from some of the burdens and responsibilities of the Sixth district campaign.

He remained carefully hidden from the public gaze all day, but made his presence known by an announcement that both Mayor Busse and State's Attorney Wayman would take the stump for Candidate Moxley at the People's theater tonight.

About Gov. Deneen, "Jim" Monaghan said that Senator Lorimer said "that the governor told him way down in New Orleans that he would support the regular Republican ticket."

"Whispering Bill" is scheduled on the program to make his maiden speech tonight.

Teacher, Injured 6 Years Ago, Weds.

MRS. NICHOLAS DOLAN.

Six years ago Miss Lillian Walters, 4422 Lowe avenue, was thought to have been permanently disfigured by the explosion of a moving picture machine. Yesterday she was married to Nicholas Dolan, a Denver secret service man, and was as pretty a bride as is often seen at St. Gabriel's rectory, where the wedding was solemnized by the Rev. M. J. Dorney.

The new Mrs. Dolan was visiting her cousin, P. G. Drautsburg, in Denver last year. While there she met Mr. Dolan.

The bride was a piano teacher prior to her injury in 1903, and was returning from a lesson when she was hurt. The explosion caused the death of her little pupil's mother, Mrs. Robert Jenison. Fourteen girl friends volunteered to give portions of their own skin to be grafted on the injured young woman.

NICARAGUANS FIGHT BATTLE; EACH SIDE CLAIMS VICTORY.

Conflicting Reports Reach New Orleans of Fierce Fight Between the Rebel Forces and Zelaya's Army.

New Orleans, La., Nov. 4.—[Special.]—A battle of some proportions has been fought between the Nicaraguan revolutionists under Gen. Estrada and the Zelaya forces at Paso de Lajas, but as both sides are claiming the victory it will require future developments to prove which won.

The scene of the battle is not far from Rama, the point where Estrada has been concentrating his forces to march to the interior.

The local representative of the revolutionists also received a message asserting that Estrada was in possession of Paso de Lajas. This opens the way to the capital. The fact that the message comes from San Juan del Sur was taken to indicate that the rebels have reached the west coast.

GERMAN MILITARY AIRSHIP LIFTS THE ROOF OFF HOUSE.

Unexpected Feature of the Maneuvers of Army Aerostats at Cologne—Parseval III. Is the Offender.

[BY CABLE TO THE CHICAGO TRIBUNE.]

COLOGNE, Nov. 4.—During the maneuvers of military aerostats here today Parseval III. became entangled with the roof of a house and lifted part of it off, to the terror of the inmates. The engines of the airship were reversed and it cleared the house. Nobody was reported to have been hurt.

TAFT, IN GEORGIA, BACKS STATUTES

Says He Does Not Favor Changes in Constitution for Trivial Reforms.

PASSES UP MINT JULEP.

Also Comes to the Defense of Possum as a Palatable Delicacy.

PRESIDENT'S PROGRAM TODAY.

Leaves Savannah, Ga. ..... 3:00 p. m.
Arrives Charleston, S. C. ..... 9:15 p. m.

Savannah, Ga., Nov. 4.—President Taft traveled through central and southeastern Georgia today.

He spent the forenoon at Macon, where he said he was glad to be in Georgia again and in a speech declared he did not favor changes in the constitution for trivial reforms.

The president arrived here at 7:45 o'clock tonight and began his eighteen hours' stay in the city with an elaborate banquet at the Desoto hotel. Tomorrow he will be taken for a sail over the harbor.

Savannah is the farthest south the president will go and when he leaves here at 2 o'clock tomorrow afternoon he will travel toward Washington, where he is due to arrive next Wednesday evening.

Gov. Joseph Brown met Mr. Taft at Macon and made the trip with him to this city. The president breakfasted at the Bartlett home, in Macon, partaking of a spread prepared under the direction of Mrs. Bartlett herself.

Mr. Taft withstood the temptation, however, of a mint julep that had been brewed with consummate skill.

Cites Limitations of Executive.

The Macon fair speech was Mr. Taft's principal utterance of the day and in it he sought to define more exactly than he has in the past the limitations that are placed upon the executive and the responsibility that should rest upon congress.

President Taft said in part: "I doubt not that after I am out of office I shall be able to look back and see where I might have done things in the exercise of power that would have filled me with a consciousness of it, but I am bound to say that under existing circumstances the thing which impresses me most is not the power I have to exercise under the constitution, but the limitations and restrictions to which I am subject under that instrument.

"But our forefathers builded well, and I am not in favor of changing the constitution every time you run against the sharp edge of something that indicates that you are only mortal and that the forefathers in making the constitution distrusted your human nature.

"My friends, that leads me up to one little sermon and that is the wisdom and necessity of following the law as it exists. I know that sometimes in the zest and enthusiasm of reform there is an impatience with legal limitations and statutes that seem to be directed against that reform, or to prevent its immediate accomplishment, such as to lead us to disregard it or to ignore it.

Advises Power for President.

"I do not think, and I am sure you will agree with me, that that is the best way of getting rid of a legal limitation that interferes with progress.

"The best way is to have the people understand that that limitation ought to be removed and that the statutes of our governmen ought to conform so far as may be to our highest ideals and ambitions; but that the first thing that we have got to do after arousing the people to the necessity of change, is to change the law and not rely upon the executive himself to ignore the statutes."

Comes to Defense of 'Possum.

President Taft has formally come to the defense of the 'possum. When somebody in a crowd at Columbia, Ga., shouted, yesterday:

"How about 'possum?" he said:

"The impression has gone abroad that I have a particular love for that particular dish. Well, at Atlanta they gave me a dish of 'possum that was well cooked and I enjoyed it.

"I am bound to say that I could not distinguish it from the taste of young pig, but I have had to encounter, in insisting that I did like it, a certain sort of prejudice that is said to exist against that animal in the tastes of some people. Now, I don't entertain that sort of prejudice."

NOTICE

Owing to the death of Mr. John M. Smyth, store will remain closed until Monday, Nov. 8th, 1909, at 8 A. M.

John M. Smyth Company

St. Paul-Minneapolis

Improved Daily Service via

THE NORTH WESTERN LINE

Effective Sunday, November 7th

The St. Paul-Minneapolis Express

Electric-Lighted

Leaves Chicago 10:10 P. M.
Arrives St. Paul 9:00 A. M.
Arrives Minneapolis 9:35 A. M.

Buffet library car, standard drawing room and state room sleeping cars, modern chair cars, and dining car for breakfast into the Twin Cities.

The North Western Limited
The popular electric-lighted train. Leaves Chicago at 6:35 p. m., arrives St. Paul 7:15 a. m., Minneapolis 7:55 a. m.

The Badger State Express
Leaves Chicago at 9:30 a. m., arrives St. Paul 9:45 p. m., Minneapolis 10:20 p. m. Daylight ride through Wisconsin.

The North Western Mail
Leaves Chicago 3:00 a. m., arrives St. Paul 4:55 p. m., Minneapolis 5:30 p. m.

Ticket Offices: 212 Clark Street (Tel Central 721) and Wells Street Station

K W 1255

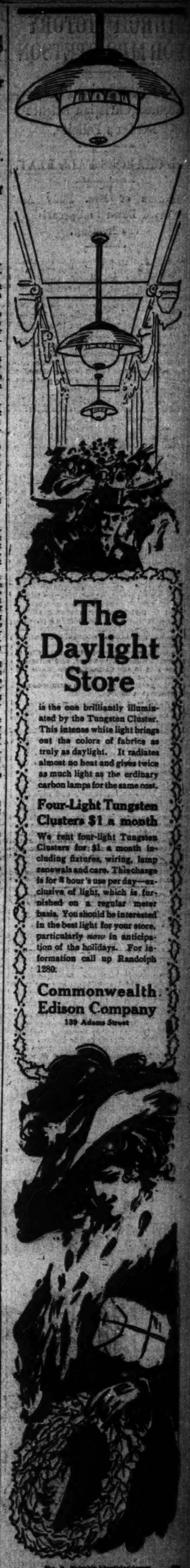

The Daylight Store

is the one brilliantly illuminated by the Tungsten Cluster. This intense white light brings out the colors of fabrics as truly as daylight. It radiates almost no heat and gives twice as much light as the ordinary carbon lamps for the same cost.

Four-Light Tungsten Clusters $1 a month

We rent four-light Tungsten Clusters for $1 a month including fixtures, wiring, lamp renewals and care. This charge is for 8 hour's use per day—exclusive of light, which is furnished on a regular meter basis. You should be interested in the best light for your store, particularly *now* in anticipation of the holidays. For information call up Randolph 1280.

Commonwealth Edison Company
139 Adams Street

MONEY TO LOAN 1% AND UP ON Diamonds & Watches
BAUMAN LOAN CO.
107 MADISON ST. CHICAGO

ADVERTISE IN THE TRIBUNE.

CHURCH VICTORY FOR MRS. STETSON

Own Congregation Upholds Accused Christian Science Reader's Policies.

ALL CHARGES FALL FLAT.

Followers of Mrs. Eddy Are Cried Down in Uproarious Meeting.

New York, Nov. 4.—[Special.]—The board of inquiry appointed by the First Church of Christ, Scientist, Ninety-sixth street and Central Park West, to investigate the charges preferred against Mrs. Augusta Stetson, for many years first reader of the church, reported to a congregation of 2,000 this afternoon and exonerated Mrs. Stetson on all of the twenty-eight charges.

This action by the board of inquiry of the New York church practically is a challenge to the mother church in Boston, and the challenge is emphasized by the further action of the board in censuring those who preferred the charges against Mrs. Stetson.

After Dr. Crowell of the board of inquiry had finished reading the report fifty Eddyites in the congregation rose in a great uproar and protested. For a time the great church rang with shrill, almost hysterical voices of women, with here and there a few outbursts from the men members of the congregation.

Stetson Followers Noisiest.

Mrs. Stetson's followers threw themselves into the wordy battle with the same fervor and soon drowned out the supporters of the mother church. It was fully twenty minutes before First Reader Strickler could obtain order and prevail upon the excited women to take turns at firing questions at Dr. Crowell. Thereafter the subject was debated with great heat for several hours.

The church was packed to the doors when the report was read and a guard of twenty-five policemen patrolled the marble portals to prevent any but members of the congregation from getting in. Six officers of the church held the door and scrutinized every person who entered, catechising at length those they failed to recognize as members.

Virgil O. Strickler, first reader, presided, and as his attitude is unfriendly to Mrs. Stetson, it was thought there might be some clash between him and the members of the board of inquiry.

The meeting progressed without the slightest sign of disorder, however, and Strickler did not join in the demonstration when the announcement was made that the charges against Mrs. Stetson had been dismissed and her accusers censured.

Acquitted by Entire Board.

The members of the board of inquiry were unanimous in exonerating their leader. They dismissed as unfounded the charge of "mental malpractice," and they found the charge that Mrs. Stetson had endeavored to make her church the mother church and put it above the Boston mother church was unsubstantiated.

Mrs. Stetson's views on matrimony also were dealt with in her favor. It was found that her ideas on matrimony and race suicide were not contrary to the tenets of the church. It had been alleged that Mrs. Stetson was in favor of celibacy and race suicide.

All the other charges, which have been the subject of strenuous discussion throughout the Christian Science church, were gone into in elaborate detail and found to have no basis.

The board reported that it had held twenty-five sittings and taken thousands of pages of evidence.

MRS. CUDAHY LOSES $2,000 FURS

Wife of Chicago Packer Drops $1,500 Set and Then $500 Substitute from Automobile.

Pasadena, Cal., Nov. 4.—[Special.]—Mrs. Michael Cudahy, wife of the millionaire Chicago packer, whose winter home is at 265 Belle Fontaine street, has advertised for a set of furs valued at $1,500, lost some time ago, and for a $500 set purchased as a substitute for the first and lost while riding a few days ago.

Mrs. Cudahy's original furs were the envy of every society woman of Pasadena, and were admired by all of her large circle of friends. While driving in the Cudany automobile some time ago, she lost them and although search was instituted at once, she did not recover them. Mrs. Cudahy went east a few weeks ago. Not wishing to disappoint her husband when she went east last Monday to meet him, Mrs. Cudahy purchased a substitute set of furs for $500 in Los Angeles. On her way to the train she lost these.

Mrs. Cudahy is on the way to Chicago to join her husband. The police of Pasadena and Los Angeles have failed so far to get any trace of her furs.

BUSINESS MENTION.

Try Murine Eye Remedy
For Red, Weak, Weary, Watery Eyes.—Adv.

If you're pining for pin checks, fine point designs, or shadow lines, or real striped patterns, you're pining in the right direction.

They're much in favor.

We have them—lots of 'em.

And whether you choose pin checks or striped goods, this is certain—

The pattern won't fade.

"Fast color" is always a sure thing in Rogers Peet clothes, just as is "all wool."

Fall suits, $18 to $48.

Fall overcoats, $15 to $40.

We've pinned the bargain tag to knitted scarfs.

Pure silk.

50c today.

F. M. ATWOOD,
Rogers Peet & Co. Clothing, Hats and Furnishings.
Corner Clark & Madison

"Most Beautiful English Suffragist" and One of the Chicago Leaders.

Mrs. Ethel Snowden.

Mrs. Ella S. Stewart.

"BEAUTY" COMING TO AID SUFFRAGE

Mrs. Ethel Snowden of London Will Give Chicago Women Advice.

MRS. PANKHURST, TOO.

Local Leaders Plan a Big Campaign in Illinois This Month.

Chicago is to have the "most beautiful woman suffragist" speak on the subject of votes for women. Mrs. Ethel Snowden, designated by the men of England as the beauty of her party, landed in New York this week, and yesterday telegraphed Mrs. Ella S. Stewart, president of the Illinois Equal Suffrage league, that she would speak before a Chicago audience.

Arrangements were immediately perfected for her appearance on Nov. 20, when the local suffragists hold their annual state convention.

Mrs. Snowden is not yet 30, and is described as "a wonderful speaker—simple, unaffected, sincere, and forceful; one who has a dramatic story to tell and tells its directly, without ornamentation, but with great personal magnetism." Her husband is a member of parliament, and introduced the suffrage bill into the house.

Plan Big Campaign.

In addition to her two other distinguished suffragists will take an active part in the celebration.

Dr. B. O. Aylesworth, until recently president of the Presbyterian State Agricultural college at Fort Collins, Colo., will be one of the speakers. Dr. Aylesworth gave up his position in college to take an active part in furthering the cause of suffrage. He has been speaking through the east from the standpoint of one who has observed it in effect in his own state. Prof. Frances Squire Potter will be the other guest.

This will be a month of heavy campaigning by the suffragists of Illinois. There are to be five important speakers in Chicago.

Mrs. Pankhurst Coming.

Mrs. Pankhurst is down for a speech for Nov. 26, and the clamor is so great to hear her that plans may be made to have her appear several times. Dr. Anna H. Shaw is also coming.

The Illinois Equal Suffrage league has new headquarters in the Fine Arts building, and while Mrs. Snowden is here she will help dedicate the rooms.

WOMEN ACID THROWERS HELD.

Suffragettes Who Attacked Ballot Boxes at Bermondsey Election Must Stand Trial.

LONDON, Nov. 4.—Mrs. Chapin, the militant suffragette, who made an attack upon a polling place at the Bermondsey by-election last Thursday, was committed for trial by the magistrate at the Old Bailey today on the double charge of having unlawfully meddled with the ballot box and caused grievous harm to the presiding officer.

Mrs. Chapin threw corrosive acid on a ballot box with the apparent intention of destroying the ballots. The acid, little or none of which found its way into the box, spattered upon election officials, one of whom was severely burned.

Miss Alison Neilans also was committed for trial charged with a similar attempt to destroy ballots in another booth at the same election.

Congressman's Secretary Weds.

Laporte, Ind., Nov. 4.—[Special.]—William Clarke White, private secretary to Congressman Prince of Galesburg, Ill., was married here today by Dr. J. B. Donaldson to Mrs. Linda Bonnenberg Rahl, a Michigan City milliner.

Piles Cured in 6 to 14 Days.

PAZO OINTMENT is guaranteed to cure any case of Itching, Blind, Bleeding, or Protruding Piles in 6 to 14 days or money refunded. 50c.—Adv.

SHIP ROBBED AT ITS PIER.

Thieves Get Away with $7,000 Gold While Officers and Crew Are Aboard.

New York, Nov. 4.—Robbers boarded the steamer Prince Joachim at its pier here two days ago, forced open the safe in the purser's office, and got away with $7,000 in gold. The news of the robbery became public this afternoon. There are no clews.

Larson Shoes Support the Arch Bones Properly

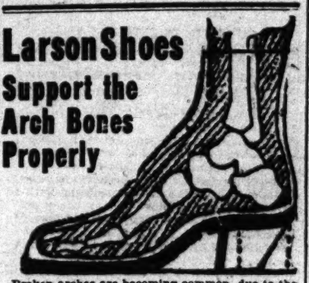

Broken arches are becoming common, due to the fact that people insist upon wearing ready-made shoes, made over wooden lasts that do not properly support the arch bones. Some arches are high, some flat, some medium, and so on, and the only way to support them is to have shoes built, made and fitted to each individual foot. The Larson Shoes are made by a plaster paris cast system, by which your feet are duplicated in a last and the shoes built over the last, guaranteeing a perfect fit on all parts of the feet.

Made to measure, $10, with plaster cast, $15 to $25.

Special Ready to Wear Shoes, with Arch Support, $3.50 to $8.00.

Illustrated booklet free.

MARTIN LARSON,
Expert Shoe Specialist,
54 Fifth Avenue, Near Randolph Street.

PIANO PRICES WITHIN THE REACH OF ALL

Retiring from Retail Business

PIANO SALE

TO THE PUBLIC Yesterday's sales reached high-water mark in the history of piano selling in Chicago.

There's a reason. The terms are so low and easy that anyone can buy a piano; the makes are the pick of the world's best—and prices that are irresistible.

We also wish to apologize to the many that were kept waiting—we have secured additional salesmen, and from now on there will be no inconvenience—no delay.

THE THOMPSON PIANO CO., (Per Chas. F. Thompson, Pres.)

The following bargains will be placed on sale to-day, November 5, and offered on no other date:

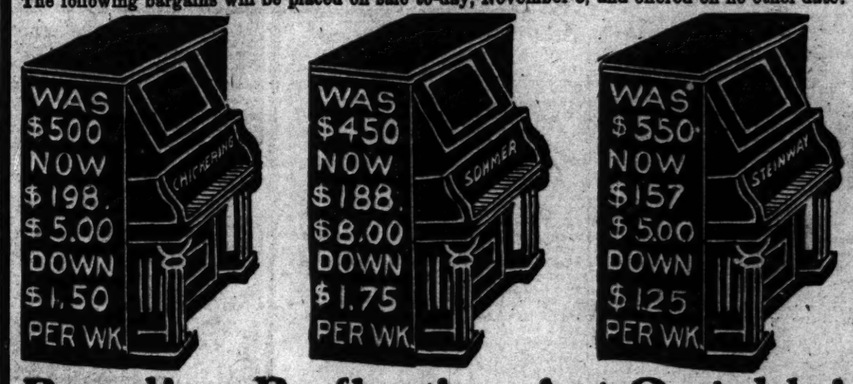

Read! Reflect! Act Quickly!

$100,000.00 worth of Pianos must be sold in the next ten days. Remember: No matter what instrument you desire no doubt the same can be found at Thompson's, 268 Wabash Avenue.

Out of town patronage solicited. We ship pianos anywhere to be sold on monthly, quarterly or weekly payments. We pay round trip R. R. fare to out-of-town customers purchasing a piano at this great sale.

Easy payments—you pay 10c per day up—with the privilege of exchange if dissatisfied. Store open evenings. Each and every piano is warranted in every respect.

Thompson Piano Co.

30 to 60% discount

268 Wabash Avenue
Chicago

Established 39 years

The Victor Victrola Talking Machine as an Entertainer

Do you realize that with a Victor Victrola the greatest entertainers of the world are at your service?

That with a Victor Victrola their performances are so perfectly, so delightfully reproduced that the artists themselves seem to be before you?

Have you realized that for far less than it would cost to secure *one* of these great artists to sing *one* song, you with a Victor Victrola in your own home can hear them *all* whenever and as often as you like?

The Victor Victrola is not a toy! It offers you the highest class entertainment of the world worthily reproduced!

It offers amusement and instruction to the young; rest and recreation to you after a hard day's work, and delight and charm to your friends at all times.

To fully appreciate the achievements and beauty of the Victor Victrola attend our free concert given daily from 12 to 5 p. m. in our concert room on the first floor. You will find the Victor Victrola to be all and more than we claim.

Records Twelve large, commodious record rooms, beautifully finished throughout in mahogany. Efficient corps of trained salespersons who have at their finger ends every record in the catalog and who are able to suggest and help you in making your selection. Complete stock of every record listed by the Victor and Edison Companies. You can have any record played for you that you wish to hear, not being obliged to purchase unless you so desire. Our records are always kept in envelopes, which prevents them from being marred and scratched.

THIS WEEK THIS GREAT OFFER—NOTHING DOWN

We offer to sell you a Victor Talking Machine on the condition that you pay for a few records only and begin to pay for the Victor thirty days later. Then easy monthly payments.

VICTORS—$10, $25, $50 and Upwards 10,000 Records in Stock.

VICTROLAS—$125 and $200 All the New Hits Are Ready.

EDISON PHONOGRAPHS

Playing the new four-minute Amberol Record, the latest triumph of Thos. A. Edison, are now selling as never before. Victor Herbert is the Musical Director for the Edison Co., and he is preparing a host of delightful musical numbers. The models at $12.50 and $22 are sold for $4 a month. We have on hand an enormous stock of Edisons, including the popular Language Outfits, which really teach French, German, Spanish and Italian without a master.

LOWEST PRICES on All Instruments

Lyon & Healy
Wabash Avenue & Adams Street

VICTOR HALL (First Floor) Concerts Daily 10 A. M to 5 P. M.

Marshall Field & Co.

Will place on sale this morning at $5.00

Four New Models in Women's Robes.

Two of eiderdown, two blanket materials—made with collar in kimono style and trimmed with satin ribbon. *Sixth Floor.*

Two other equally interesting values: Blanket Robes in college colorings, $7.75, and Eiderdown Robes with large shawl collar and trimmed with bands of ribbon—$7.00.

KNEE TO ANKLE A MASS OF HUMOR

Suffering Simply Indescribable—Had to Scratch Till Blood Ran—Health Undermined from Lack of Sleep—Gave Up Hope but

CUTICURA FREED HIM FROM SKIN-TORMENT

"About seven years ago a small abrasion appeared on my right leg just above my ankle. It irritated me so that I began to scratch it and it began to spread until my leg from my ankle to the knee was one solid scale like a scab. The irritation was always worse at night and would not allow me to sleep, nor my wife either, and it was completely undermining our health. I lost fifty pounds in weight and was almost out of my mind with pain and chagrin as no matter where the irritation came, at work, on the street or in the presence of company, I would have to scratch it until I had the blood running down into my shoe. I simply cannot describe my suffering during those seven years. The pain, mortification, loss of sleep, both to myself and wife is simply indescribable on paper and one has to experience it to know what it is.

"I tried all kinds of doctors and remedies but I might as well have thrown my money down a sewer. They would dry it up for a little while and fill me with hope only to break out again just as bad if not worse. I had given up hope of ever being cured when I was induced by my wife to give the Cuticura Remedies a trial. After taking the Cuticura Remedies for a little while I began to see a change and after taking a dozen bottles of Cuticura Resolvent, in conjunction with the Cuticura Soap and Cuticura Ointment, the trouble had entirely disappeared and my leg was as fine as the day I was born. Now after a lapse of six months with no signs of a recurrence I feel perfectly safe in extending to you my heartfelt thanks for the good the Cuticura Remedies have done for me. I shall always recommend them to my friends. W. H. White, Mgr. Label Dept., Typo. Union No. 2, 312 E. Cabot St., Philadelphia, Pa., Feb. 4 and Apr. 13, 1909."

Cuticura Remedies are sold throughout the world. Potter Drug & Chem. Corp., Sole Props., Boston, Mass. 32-p. Skin Book free. Cuticura Book on the Skin.

SUBSCRIBE FOR THE TRIBUNE.

LADY CARDIGAN'S BOOK TELLS SAUCY SOCIETY SECRETS; MISS GILDER QUOTES FROM BOOK THAT IS TALK OF ENGLAND.

BY JEANNETTE L. GILDER.

NEW YORK, Nov. 4.—[Special.]—Not even William Watson's poem, in which he is accused of describing the wife of the British prime minister as "the woman with the serpent's tongue," has made the excitement in England that has been caused by "LADY CARDIGAN'S RECOLLECTIONS" (the John Lane company). Watson impaled but one woman with his pen, while Lady Cardigan has driven her pen into the souls (as well as bodies) of scores of well known men and women.

Not all of them are living today, but their families are, and to them this chronique scandaleuse is not pleasant reading. They read it, however, and so do others, and Lady Cardigan has sought the seclusion of Deene park, where she may contemplate her husband's Balaklava relics in its great white hall, for he was the famous Cardigan who led the charge of the Light brigade.

Lady Cardigan Eighty-four.

Lady Cardigan is now 84 years of age and she has written her recollections, so she tells us, unassisted by diaries or letters.

She has enjoyed life thoroughly and is still capable of entertaining her friends in both town and country. She can sing and play and her business faculties are as keen as ever.

"I have," she says, "a good digestion, and can enjoy my dinner, heedless of any new-fashioned fads about food. I sleep as peacefully as a child, and my old friend Dr. Pink says I shall live to be a hundred! I

Whether she sleeps "as peacefully as a child" now that this book is published is doubtful. If she does she is a wonderful old lady.

Reminder of Elizabeth.

If you have read "The Visits of Elizabeth" you will have a pretty good idea of the character of this book. It is Elizabeth in real life, for Lady Cardigan reminds one much of that vivacious young woman and her revelations are of the same order, as you will see by these quotations which I am permitted to make from advance sheets.

Lady Cardigan was a Miss de Horsey and, judging by the number of proposals of marriage that she received, she must have been beautiful as well as vivacious. One of her first proposals was from the Compte de Montemolin, next heir to the Spanish throne, but she would have none of him because he would not fight for his claim.

Nearly All Widowers.

Nearly all the men who proposed to her were widowers:

I was asked in marriage by Lord Sherborne, a widower with ten children; by the duke of Leeds, who was a widower with eleven children; and by Christopher Maunsell Talbot, once father of the house of commons, also a widower with four children. Prince Poltykoff, the duke of St. Albans, Harry Howard, and Disraeli were other widowers who proposed to me, so I suppose I must have had some fascination for bereaved husbands.

Both of the men she married, Lord Cardigan, and on his death the count de Lancastre, were widowers. She had an affair with Cardigan before he was a widower and she makes no concealment of the fact:

On the morning of July 12, 1858, I was awakened by a loud knocking at the front door. I looked at my watch and saw that it was not 7 o'clock. . . . It was Lord Cardigan! I had just time to slip on a dressing gown before he came into my room, sans cérémonie, and taking me in his arms, he said, "My dearest, she's dead. . . . Let's get married at once."

If we are to believe Lady Cardigan, she was not the only woman in her set who was given to affairs with married men.

Lady A. Was Scraggy.

Before her marriage the marchioness of Aylesbury was with her on her father's yacht, the marquis also:

Although Lady A. was considered a beauty, she was excessively thin, and her scragginess was the source of a joke some years later. She was devoted to Lord Wilton, but one day she went on board Lord Cardigan's yacht, which was lying off Calshot, and stayed the night before returning to Cowes. Lord Wilton, who was furious about it, made quite an unnecessary scene with Cardigan, and some kind friend said that after all it was only a case of two dogs fighting over a bone.

Poor Lady A., she was scraggy, but to be called a "bone" must have greatly annoyed her, if the remark ever reached her ears, and I am sure it did.

Lady Cardigan's father, whatever may have been his own shortcomings, was particular where his daughter was concerned. She wanted to see a risque play at the Princess' theater, and asked him to take her there on a certain evening. He positively refused, saying that he had an engagement at the club with Gen. Cavendish, but even if he had not he would refuse to take her, as nothing was "so degrading as a public exhibition of lax morals," adding that it was "the duty of every self-respecting person to discountenance such a performance."

Makes Her Determined to Go.

This only made the willful daughter the more determined to go:

I rang for my maid. "Parker," I said, "go at once to the Princess' theater and bespeak a box for me, and be ready to come with me tonight."

"Alone, miss?" ventured Parker.

"Yes, alone, now don't waste a moment," and no sooner had she set off than I wrote and dispatched a letter to Lord Cardigan, who was a friend of papa, and asked him to come to my box at the Princess that evening.

Parker and I arrived early, and I settled down to enjoy myself. The overture commenced, and I was just about to inspect the audience when Lord Cardigan came into the box. He was agitated.

"Miss de Horsey," he said, without any preliminaries, "you must leave the theater at once."

"I'll do no such thing," I cried angrily. "What on earth is the matter?"

"Well," reluctantly answered Cardigan, "Well—Miss de Horsey, your father and Gen. Cavendish are in the box opposite—with (he looked at me apologetically)—with their mistresses! It will never do for you to be seen. Do, I implore you, permit me to escort you home before the performance begins."

I was seized with an uncontrollable desire to laugh. So this was the long-standing engagement, this papa's parade of morality!

Constance de Burgh's Story.

The story of Constance de Burgh, who married Lord Ward, has none of the humor of the foregoing tale. She was young and beautiful and not in love with her husband, whom she had been forced by her parents to marry because of his wealth and position.

Fate then threw Constance across Lord Dupplin's path, with the result that the tragedy began.

I knew Blanche Dupplin well, and often when I was lunching with her she would tell me sorrowfully about her husband's infatuation. "It is useless to expostulate," said Blanche. "Dupplin will not abandon the affair, and I don't know how it will end if William Ward finds out his wife's infidelity."

Matters came to a crisis at a fancy dress ball given by Lady Londonderry. Lady Ward was ill, and went home some time before her husband. He remained until nearly 3 a. m., and when he reached his house in Park lane it was almost daylight.

Lord Runs for His Life.

As he approached the house he saw a man leaving it. Their eyes met. It was Lord Dupplin, who ran for his life down the street. Lord Ward entered the house and called all his servants from their beds into the hall. He then went upstairs to his wife's bedroom. He spoke to her plainly of what had happened, adding:

"Get up, madame," he continued, "my house is yours no longer; arrangements shall be made for your future, but henceforth you are no wife of mine."

Tears and entreaties were useless and Constance was obliged to dress; William Ward then led her past the scandalized servants, who were waiting downstairs, and—turned her out of doors.

The poor frightened girl managed to reach her parents' house in Grosvenor crescent, and implored them to give her shelter, but they were as heartless as her husband, and told her they could not take her in. More dead than alive, she turned her steps to Conduit street, where her singing master lived, and this gentleman, full of compassion for his unfortunate pupil, allowed her to remain there until the next day, when she went to Ostend.

Ward's Ghastly Joke.

In Ostend she died, and her husband brought her body to England, and "once more Constance Ward lay in her darkened bedroom."

On the evening of the day before her burial Lord Colville came to see Lord Ward. They talked for some time, and then the widower suddenly turned to his friend.

"Colville—you admired my wife?"

"Yes," replied Lord Colville, "I did."

"Well, come and look your last on her," said Lord Ward, and, lighting a candle, he led the way upstairs.

The room was full of shadows, and the flickering light fell on the lovely face of the dead woman. Silently Lord Colville stood by her, and his heart ached when he thought of her fate. Ward was watching him attentively. "Still admiring my wife? Well, she was a pretty woman—but—you'd never credit she had such bad teeth." He put down the candle on a table as he spoke, and raised his wife's head from the pillow. With cold deliberation he wrenched the jaws apart. "I always told you she had bad teeth," he repeated. "Look here, man."

But Lord Colville had fled from the room. Afterward he told the ghastly story to Lady Cardigan.

Here is a story that might have been lifted from "the Visits of Elizabeth." Belvoir castle, the seat of the duke of Rutland, was one of the places that Lady Cardigan enjoyed visiting.

False Alarm of Fire.

The duke's son, the marquis of Granby, she describes as a man "of consummate tact and presence of mind":

At one of the house parties there was a pretty young married lady with whom he was greatly smitten, and having received every encouragement, he paid a visit to her room after she had retired. The lady was asleep, and just as the marquis was about to rouse her, the door opened and the husband, whom he supposed to be otherwise engaged, appeared unexpectedly on the scene. It was an embarrassing moment, but the marquis, who was equal to the occasion, held up a warning finger and exclaimed in an anxious whisper, "Hush! don't disturb her, she is fast asleep; I was passing and I thought I smelt fire—but all's well." The husband thanked him with honest gratitude, and doubtless felt all the happier for being under the roof of such a solicitous host.

Cassiobury was another place that "Elizabeth"—I beg her pardon, Lady Cardigan—delighted to visit:

My last recollection of Cassiobury was in 1849, when I staid there after the announcement of my engagement to the Count Montemolin. The great Lord Brougham was included in the house party, and one day when he was walking in the gardens, talking about my approaching marriage, he suddenly dropped on one knee and, taking my hand, kissed it, saying as he did so: "Let me be the first to kiss your hand as future queen of Spain."

This theatrical behavior was exactly what Lord Brougham delighted in. He was an ugly man and, like most ugly people, he was vain. He was a wonderful speaker, and few cared to provoke his powers of sarcasm. Hazlitt describes him as "a man of inordinate ambition and little heart," but he certainly possessed some heart, for he adored his daughter, Eleanor, who died at Cannes when she was only 19.

Two Women at Deathbed.

Here is a story of one of her men friends, Henry Blackwood, who was killed by a fall from his horse:

Lady Amelia Blackwood was with her husband until he died, but another lady whom he had dearly loved would not be denied admittance to the death chamber. Lady Amelia did not object, so the dying man's mistress and his wife waited for the end together—truly a strange situation!

In 1873 Lady Cardigan was visiting Belvoir castle and there she met the then prince of Wales, now King Edward VII.

I was riding my famous horse "Dandy," who won the Billesdon Coplow Stakes at Croxton Park, and that morning I was much exercised in my mind about a proposal of marriage I had just received from Disraeli. My uncle, Admiral Rous, had said to me: "My dear, you can't marry that d——d old Jew," but I had known Disraeli all my life, and I liked him very well. He had, however, one drawback so far as I was concerned, and that was his bad breath—the ill odor of politics perhaps! In ancient Rome a wife could divorce her husband if his breath were unpleasant, and had Dizzy lived in those days, his wife would have been able to divorce him without any difficulty. I was wondering whether I could possibly put up with this unfortunate attribute in a great man, when I met the king, who was graciously pleased to ride with me. In the course of our conversation I told him about Disraeli's proposal and asked him whether he would advise me to accept it, but the king said he did not think the marriage would be a happy one for me.

It might not have been a happy one for Disraeli either!

Got the Trousers Back.

One more anecdote of another sort and I will leave this amusing if scandalous book:

The grandfather of the present duke of Westminster had the reputation for being mean, notwithstanding his great wealth. A story was told about his once looking at a pair of trousers his valet was wearing and saying: "These are good trousers. Did I give them to you?" "Yes, my lord." "Well, here's a shilling for you," said the stingy nobleman; "I'll have them back again."

In 1898 Lady Cardigan was again a widow. "Poor Lancastre," she writes, "an attack of bronchitis killed him in 1898. . . . I grieved sincerely for him, for we had been very happy together, and I think of him most affectionately as a chivalrous and kind husband who was devoted to me."

Although Lancastre was kind and devoted and they were happily wed, it was Cardigan who keeps his abiding place in her heart:

For fifty years I have been chatelaine at Deene. There is no place I love so much. I saw it first as a mere child and even then it seemed to welcome me. It was the home of my married life; and I am never lonely there. Memory opens wide her gates, and from them issue the beloved dead who loved Deene.

THE COUNTESS OF CARDIGAN

A BUST OF THE COUNTESS OF CARDIGAN

FIRE DESTROYS A LANDMARK.

"Stallbohm's Corner," for Seventy Years a Roadhouse Near Hammond, Ind., Burned Yesterday.

"Stallbohm's corner," for seventy years a well known roadhouse and landmark five miles south of Hammond, Ind., was destroyed by fire early yesterday morning and the persons asleep in the place barely escaped with their lives. Miss Eugenia Knotts, niece of Gary's new mayor, and Miss Ruby Wilson, school teachers, who lived at the hotel, lost all their clothing and had to borrow wearing apparel to appear in their schoolrooms.

The Drink of the Gods

BASS' ALE

(Pale Ale or Burton Ale)

On draught and in bottle everywhere

Special Pin-Casks [5 gallons], for family use on Draught at home, from wholesale dealers and jobbers.

Bass & Co., 328 N. Clark St., Chicago.

Gifts from Abroad at McClurg's

Many Chicagoans who travel have the impression that certain kinds of unusual, novel, and really beautiful things for gifts can only be found in foreign shops.

To these travelers we extend a special and definite invitation to visit our store every day or so, to see our new importations as they arrive. We realize as well as they do that some things are done better abroad. Our experienced buyer visits the foreign art centers every Summer, in order that we may offer our customers exclusive novelties at this time of year.

We can promise you some very interesting moments if you will come in and ask to see the early arrivals. There are, for instance, some remarkable desk sets in tooled and illuminated leather, in Grolier and Louis XV. styles, which can be found nowhere else in America; card cases, pocket books, etc., in flying-dragon skin—a very rare and beautiful leather; and a number of entirely new ideas in standard leather articles.

Please remember that every day we are receiving many more kinds of artistic wares in leather, bronze, French gilt, etc., but only a few of each kind.

Holiday gifts can be bought now and laid aside for later delivery—also a point well worth remembering.

A. C. McCLURG & CO.

215-221 WABASH AVENUE

The Christmas buying season has really begun.
Every day's delay now will mean added discomfort to you later.
This store is equipped and arranged especially for the gift buyer and is filled with articles of charm and distinction selected for their special suitability as gifts of use and beauty.

COWAN'S

has been pre-eminently "the gift store" of Chicago for a good many years. With its present enlarged space, ampler stocks and wider price range, it is *more* pre-eminently so than ever before.

Begin your Christmas buying now—for your own comfort and satisfaction. We will be glad to hold your purchases and defer your bills until Christmas if desired.

W. K. Cowan & Company

Four floors and basement at

203-207 Michigan Ave. The Fine Arts Building

FREDERIC'S

$50,000 Stock of Jewelry

to be disposed of

Regardless of Cost

on account of RETIRING FROM BUSINESS in this city.

SPECIAL

Brooch & Hat Pin Days—Friday & Saturday

Frederics

CLASSIC JEWELER

VENETIAN BLDG., 36 WASHINGTON STREET

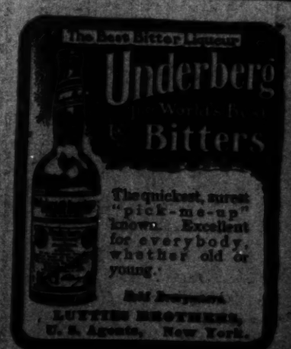

The quickest, surest "pick-me-up" known. Excellent for everybody, whether old or young.

LUETTEN BROTHERS, U. S. Agents, New York.

WHERE TO EAT.

WHY NOT HENRICI'S ON RANDOLPH

For Lunch This Noon and Supper Tonight!

HENRICI CO., 100-110 Randolph St. Opposite the Garrick.

ADVERTISE IN THE TRIBUNE.

LIGHT THROWN ON 'SHALE ROCK' BILL

Finance Committee Finds Letter of Paul Redieske Bearing on Claim.

FULL INQUIRY FAVORED.

Straw Vote Shows Majority of the Aldermen for a Thorough Investigation.

New light on the manner in which a claim of $45,084 was paid to M. H. McGovern for "shale rock" removal from section D of the Lawrence avenue intercepting sewer was discovered yesterday in the records of the council finance committee.

The chief document in this part of the records is a letter signed by Paul Redieske, deputy commissioner of public works, showing that an unusual effort was made to obtain the money for McGovern from the city treasury, and that the methods used were far from the usual manner of conducting such transactions.

With the discovery of this latest piece of circumstantial evidence that "something was wrong," a full majority of the city council on a straw vote favored an investigation, whether it be handled by the municipal expenditure commission, of which Ald. Charles E. Merriam is chairman, or through the naming of a special committee for that purpose.

Text of Redieske's Letter.

The Redieske letter, dated June 10, 1908, and addressed to the committee on finance, follows:

"Gentlemen: As the intake tunnel at Lawrence avenue and the crib will soon be in shape to admit water, we shall be able to wash out and examine that part of section D lying east of the pumping station.

"This part has been exposed for about nine years to the action of the gases generated by the rotten sewage and will require examination as to the condition of the masonry; there is also a possibility that some portions may require reinforcement because of this action and because of settlement. It is certain that considerable cleaning will be required at the point where the cave-in occurred near Kenmore avenue.

"I suggest, therefore, that an additional appropriation or transfer of money be made to pay the reserve on the contract for this work, which is to include the removal of bulkheads, cleaning, and repairing of section D.

"This $25,000 can be transferred from an appropriation of $404,135 for the intake and tunnel Lawrence avenue sewer, section N.

"JOHN J. HANBERG,
Commissioner of Public Works.
Per Paul Redieske, deputy commissioner."

Mr. Redieske did not say that the $25,000 was needed for the cleaning and repairing, and more light on the purpose for which it was needed was found in a letter written by City Engineer John Ericson on July 1 which accompanied the final voucher covering the "shale rock" cost. In this letter Mr. Ericson said it would be necessary to secure an additional $17,084.06 to meet the final payment to McGovern, due Sept. 4.

An examination of the section D fund records in the controller's office showed that $26,200.72 had been carried over to 1908, that an additional appropriation of $25,544 gave it a real total of $51,644.72, and that the paying out of $71,216.71 was possible through the action recommended by Redieske.

The fact that Commissioner Hanberg knew no more of this transaction than he did of the investigation of the shale rock claims clinched the feeling among the aldermen that a thorough inquiry must be made into the matter.

Inquiry Favored by Majority.

A straw ballot was taken by newspaper men and of thirty-nine aldermen questioned, thirty-six—a majority of the council—voted for an investigation. The thirty-six aldermen follow:

Ryan,	Egan,	Merriam,
Foell,	Blanco,	Emerson,
Janes,	Evans,	Reading,
Novak,	Hay,	Burns,
Roberts,	Stewart,	Forsberg,
Kearns,	Clancy,	Sitta,
McKenna,	Dunn,	Scully,
Upatal,	Richert,	Bauler,
Fisher,	Thomson,	Taylor,
Sheahan,	Fulton,	Snow,
Capp,	Bellizzi,	Dever,
Lippe,	Koraleski,	Cullerton.

City Engineer Ericson pointed out that $90,000 in claims for extras had been refused McGovern on this same job. The claims were based on "quicksand" "hardpan," and "gas."

TENNESSEE ARMY MEET ENDS.

Gen. Dodge of Council Bluffs Ia., Heads Society—Chicagoans Elected Vice Presidents.

Columbus, O., Nov. 4.—Before adjourning the convention today the Society of the Army of the Tennessee elected officers for the ensuing year. Gen. Grenville Dodge of Council Bluffs, Ia., was reelected president. Among the vice presidents are Col. John F McClure of Peoria, Ill.; Capt. J. G. Everest of Chicago, Capt. O. C. Lademan of Milwaukee and Maj. George Mason of Chicago

LEFT WIFE TO DIE, STATE CONTENDS

Cleminson Prosecution Says Evidence Breaks Down Contrary Assertions.

SAYS DOCTOR TRIED RUSE.

Sheet and Mattress Are Shown in Court and Made Point of the Case.

That Dr. Haldane Cleminson, now on trial accused of the murder of his wife, carefully rearranged the bed upon which she died in an effort to make it appear he had tried to save her life was the contention of the state yesterday. This position is based upon the testimony of Dr. H. G. W. Reinhardt, coroner's physician, that a pad found between the sheet and mattress was not stained by nausea, while those parts of the sheet and mattress immediately above and below the pad were stained.

This, the prosecution asserts, shows that Cleminson inserted the pad after his wife had died.

The soiled bed clothing was brought into court and shown to the jury. Assistant State's Attorneys Northrup and Rittenhouse demanded that the exhibits be held in the custody of the court and that glass be placed over the stains to prevent their disappearance.

Introduced by Defense.

It was Joseph R. Burres, counsel for Cleminson, who introduced the bed clothing to demonstrate that care had been given Mrs. Cleminson by her husband. The state lawyers asserted that Dr. Reinhardt's testimony had overthrown this purpose of the defense.

Admitting that the post-mortem examination of the body was not as thorough as is usual in such cases, Dr. Reinhardt, however, declared it was sufficient to show she had not died from natural causes. He testified that when he first saw the body, rigor mortis had set in five hours before. Before this stiffening of the body, he said, Mrs. Cleminson had been dead from four to ten hours. He declared that she must have been dead eight hours and possibly fifteen before he and the undertaker visited the house.

"You did not make a thoroughly complete post-mortem examination, did you, doctor?" asked Attorney Burres during his cross examination.

"Not so complete as in some cases," was the reply.

"You did not examine the spinal cord or the blood, or make a microscopic examination of the brain, did you?"

"No."

Deaths Due to Hemorrhages.

"Is not sudden death sometimes due to hemorrhage of the spinal cord?"

"No."

"Or to a rupture of the cervical cord?"

"Yes. That would be shown at the base of the brain, and there would be passive congestion of the organs.

"Would there be any postmortem findings in the lungs if death were due to obstructions of the intestines?"

"Yes, a marked congestion; but death from that cause would be slow. It would not be a sudden death."

Asked by Mr. Northrup on redirect examination if a thorough examination was necessary in the case of Mrs. Cleminson to ascertain if she had died from unnatural causes, Dr. Reinhardt replied that such an examination was not necessary.

Policeman George K. Smith of the Rogers Park station told of the investigation made by him and Policeman Levi Wood, and identified photographs of the Cleminson premises. The photographs, according to the state, disprove Mr. Burres' statements that there was cement where the footprints of Dr. Cleminson are alleged to have been found outside the window of his wife's room.

During the morning session Dr. Cleminson's little children, Haldane Jr. and John, visited him, in charge of the physician's parents. Dr. Cleminson during a great part of his time in court, sat with his arms folded, looking blankly ahead of him, while, with his chair tipped back, he slowly rocked himself.

RACE TO COLLECT BACK TAXES.

Court Bailiffs and County Collectors to See Who Are More Efficient.

A contest between the deputy bailiffs of the Municipal court and the deputy collectors of the county treasurer's office is being planned in the office of the county attorney, Harry A. Lewis, in the collection of delinquent taxes.

Executions for the recovery of judgments covering three or four years are to be given the bailiffs and tax warrants for the current taxes are to be put in the hands of the collectors.

Then the two sets of officials will be pitted gainst each other to see which are the most efficient in the work.

SALVAGE SALE

Entire Remaining Stock of Goodyear Raincoat Co.

6,000 New Fall RAINCOATS For Men and Women

1/3 Manufacturer's Cost!!

STATEMENT BY THE PRESIDENT OF THE INTERNATIONAL SALVAGE CO.

J. H. Gevin, Trustee of the Goodyear Raincoat Co., 76 East Madison St., Chicago (Manufacturers of high grade rainproof coats and owners of a chain of retail stores throughout the United States), has been peremptorily ordered by the Creditors' Committee to wind up the affairs of the said company immediately, and a contract has been made with the undersigned to convert into cash the entire stock of 6,000 raincoats within ten days from this date.

The International Salvage Co. has furnished a bond to the Riverside Mills of $20,000 to guarantee the closing out of this enormous stock within the time specified.

In accordance with the terms of contract, all of the stock in the Goodyear Raincoat Co. store at 76 East Madison St. will be placed on sale by us on the premises, beginning at 8 o'clock tomorrow morning, at exactly one-third of the cost to produce.

This sale affords the most extraordinary opportunity ever offered to the public of this city. The Goodyear Raincoat Co. are known to the trade as the makers of the finest and most fashionable waterproof coats in America, and this sale comprises their entire line of Fall and Winter styles which have only been delivered within the past month in preparation for the Fall trade. The values offered are without precedent, and similar goods cannot be purchased in department stores for less than three times the price. Not a single garment will be reserved. (Signed)

INTERNATIONAL SALVAGE CO.
New York, Nov. 1st, 1909. C. D. Davidson, Pres.

Rubberized Caped Raincoats and Cravenettes for Boys and Girls—strongly made from the best materials; values up to $6; all at one price of 1.24

Women's Cravenettes—New fall shades, splendid models; retail value $10.00; to go at 4.10

Women's Priestley Cravenettes—Genuine Priestley cloth, elegantly tailored; exclusive materials and designs; made to sell at $20 ..... 7.48

Women's Silk Rubberized Raincoats—685 coats, including all values from $18.00 to $25, bunched into one lot at 8.25

Women's Fine Silk Moire and Automobile Waterproof Coats—Novelty materials, magnificently finished; manufactured to sell at $45 to $50; to go at 14.25

Men's 10.00 Raincoats—Serviceable materials, spot-proof and fade-proof; smart fall fashions 3.50

Men's Priestley Cravenettes—362 coats, including all values from $18.50 to $25, to go at one price of 8.75

Men's Elegant Waterproof Fall Overcoats—Fashionably tailored, new and exclusive material effects, handsomely made 11.25

Men's Highest Grade Cravenetted Overcoats—Designed not only for rainy weather but also as a dressy outer garment for fall and winter wear. Single breasted, broad shoulders, close fitting cloth collars, broad sweep skirt, center vent in back, full lined, cut full 52 inches long; waterproofed by our celebrated system. No man's wardrobe is complete without one of these coats. Formerly sold at $32 to $40. During sale 14.85

LOT OF 190 WOMEN'S COATS, all high grade garments, comprising salesmen's samples and broken lots, many valued at as high as $35.00—all placed on special bargain table No. 2, to be sold at 6.25

250 Hodgman's High-Grade Raincoats for Men, value $12 to $15—at $3.75

STORE WAS CLOSED WEDNESDAY AND THURSDAY TO REARRANGE STOCK

SALE BEGINS THIS MORNING AT 8 O'CLOCK

AT STORE OF THE GOODYEAR RAINCOAT CO. **76 EAST MADISON ST.** FIVE DOORS WEST OF STATE ST.

OPEN SATURDAY EVENING UNTIL 10 O'CLOCK

Terms—Spot Cash—Nothing Reserved—No Goods Delivered—No Mail Orders Filled

The Mexican National Band

will play at

The Land Show

One of the big attractions at the Land Show will be daily concerts, afternoon and evening, by the Mexican National Band, whose services were secured for the Show through the courtesy of President Diaz.

The U. S. Land and Irrigation Exposition

Coliseum, Nov. 20th to Dec. 4th

Office: Fourth Floor (407) 115 Adams St.

BENSON & EASTON, Advertising Agents.

The World's Leading Typewriter is the

Remington

Leading in Quality Leading in Sales
Leading in Service

Leading in Every Attribute of Leadership

See the New Models 10 and 11

Remington Typewriter Company
(Incorporated)

154 Wabash Avenue, Chicago

ALE
at Co.
For Men
and Women
st!!

VAGE CO.
row morning, at ex-
ice.
ordinary opportunity
city. The Goodyear
de as the makers of
waterproof coats in
heir entire line of Fall
been delivered with-
for the Fall trade.
recedent. and similar
epartment stores for
ot a single garment
SALVAGE CO.
C. D. Davidson, Pres.

—Serviceable
oof; smart fall 3.50
nettes—362
18.50 to $25, 8.75
oof Fall
, new and
mely made, 11.25
ravenetted Over-
y weather but also as
d winter wear. Single
fitting cloth collars,
back, full lined, cut full
our celebrated system,
without one
$32 to $40. 14.85
nprising
6.25
$15—at $3.75
STOCK
K
FIVE DOORS
WEST OF
STATE ST.
Orders Filled

riter

Y'S
DAL
R
ULY
AUG
SEPT
OCT

BER

SEMINOLE LIMITED

ILLINOIS CENTRAL

On and after Monday, Nov. 15th

over the *"Central Route to Florida and Cuba,"* via Birmingham, Ala., Columbus and Albany, Ga., an

ENTIRELY NEW, SOLID, FAST THROUGH TRAIN

will be run between Chicago and Jacksonville, Fla. Being exclusively a Florida train, and independent en route of equipment or connections to or from any other destination, it will be able to arrive at its terminals "on time," and its arrival and departure at Jacksonville will be such that it will make connection with trains to and from all Florida points with comfortable margins. It will be run on the following schedules:

DAILY	ILLINOIS CENTRAL	DAILY
9.00 p. m.	Lv..... Chicago .....Ar	7.15 a. m.
4.30 p. m.	Ar..... Birmingham Lv	11.45 a. m.
	CENTRAL OF GEORGIA	
10.00 p. m.	Ar..... Columbus Lv	6.00 a. m.
1.15 a. m.	Ar..... Albany Lv	2.30 a. m.
	ATLANTIC COAST LINE	
7.05 a. m.	Ar..... Jacksonville Lv	8.40 p. m.

THE TRAIN HANDSOMELY EQUIPPED THROUGHOUT

with new cars of the latest design and appointments for comfort, convenience and luxury in travel. The Seminole Limited will carry between Chicago and Jacksonville, without change, an observation sleeping car and a ten-section two-drawing-room sleeping car, a free reclining chair car (steel construction throughout, roomy, comfortable and with all modern conveniences) and a combination baggage car and coach—no changing of baggage en route. In addition all meals en route will be served in one of the Illinois Central's finest dining cars. Connection made at Columbus with through sleeping car to and from Savannah; also with trains at Jacksonville for all Florida points, and

STEAMSHIP CONNECTIONS FOR HAVANA, CUBA

VIA KNIGHTS KEY OR PORT TAMPA

NOTE.—Until November 15th the through Chicago-Jacksonville sleeping car of the Illinois Central that has been running daily for the past year will continue to leave Chicago at 7.00 p. m. and arrive at Jacksonville at 8.00 a. m. second morning.

Round-trip Winter Tourist Tickets to Florida will be available for use on the Seminole Limited. Further particulars of your home ticket agent. For reservations and tickets in Chicago, call at or phone

I. C. City Ticket Office, 117 Adams St. Phone Central 6270. R. J. Carmichael, Dist. Pass. Agt.

Jacksonville, Fla.

The Tribune.

THE TRIBUNE CO., PUBLISHER.

FOUNDED JUNE 10, 1847.

ENTERED AS SECOND CLASS MATTER JUNE 6, 1906, AT THE POSTOFFICE AT CHICAGO, ILL. UNDER ACT OF MARCH 3, 1879.

TERMS OF SUBSCRIPTION.

BY MAIL IN ADVANCE.

Postage paid in the United States (outside of Chicago city limits) and in Mexico:

Daily, without Sunday, one year	$4.00
Daily, without Sunday, six months	2.00
Daily, without Sunday, 3 months	1.25
Daily, without Sunday, two months	1.00
Daily, without Sunday, one month	.50
Daily, with Sunday, one year	6.50
Daily, with Sunday, six months	3.25
Daily, with Sunday, three months	2.00
Daily, with Sunday one month	.75
Sunday issue, one year	2.50
Sunday issue, one month	.25

Give postoffice address in full, including county and state.

Remit by express money order, draft, or in registered letter, at our risk, to Tribune company, publisher

BY CARRIER IN CHICAGO.

Daily (six days), per month	$ .55
Daily and Sunday per month	.80
Sunday only, per month	.25

NEW YORK—FLATIRON BUILDING.
WASHINGTON—40 WYATT BUILDING.
CHICAGO—TRIBUNE BUILDING.

Persons wishing to take "The Tribune" by carrier may order it by postal card or telephone—Central 100. When delivery is irregular make complaint.

DOMESTIC POSTAGE—Twelve or 14 pages, 1 cent; 16 to 24 pages, 2 cents; 28 to 40 pages, 3 cents; 44 to 56 pages, 4 cents; 58 to 70 pages, 5 cents; 72 to 90 pages, 6 cents; 90 to 100 pages, 7 cents.

FOREIGN POSTAGE—Twelve or 14 pages, 2 cents; 16 pages, 3 cents; 24 pages, 4 cents; 32 pages, 5 cents; 40 pages, 6 cents; 44 to 48 pages, 7 cents; 48 to 56 pages, 8 cents; 60 to 66 pages, 9 cents; 70 to 78 pages, 10 cents; 80 to 86 pages, 11 cents; 88 to 92 pages, 12 cents; 94 to 100 pages, 13 cents.

Note—The laws of the postal department are strict, and newspapers insufficiently prepaid cannot be forwarded.

All unsolicited manuscripts, articles, letters and pictures sent to "The Tribune" are sent at the owner's risk, and the Tribune company expressly repudiates any liability or responsibility for their safe custody or return.

FRIDAY, NOVEMBER 5, 1909.

VICTOR MURDOCK says Uncle Joe Cannon talks through his hat.

BUT there is plenty of evidence to show that Uncle Joe doesn't snore through it.

SIR THOMAS LIPTON will pardon the suggestion, we trust, that he would look better without that dinky little tuft of hair just below his mustache.

OR, to vary it a trifle, there is scarcely any difference between Tweedledummoxley and Tweedledeeryan.

SOMEWHERE in its art collection the New York World probably has a beautiful picture of Mayor Elect Gaynor "cutting loose from Tammany."

THERE is a crusade in Europe against the corset, but it lacks the empress of Germany of being unanimous.

FROM the pen of the governor of Washington we look for a fine effort in the line of Thanksgiving proclamations this year.

FRIENDS of the baby orang that passed away at the Lincoln park zoo a few days ago suspect that the little creature died of unrequited love.

WHY should anybody regard it as a grievance that Peary has convinced the National Geographic society of the truth of his claims?

IN China, according to a distinguished traveler, the cockroaches not only have wings and fly, but are exceedingly noisy. Although confessing a prejudice against the American cockroach, we decidedly prefer it to the Chinese variety.

THE unavoidable inference from certain editorial utterances in the New York Sun is that the able editor of that paper looks upon Judge Gaynor's victory as a conspicuous instance of the survival of the unfittest.

WITH all due respect for the constituted authorities in the weather department, no official proclamation can destroy the popular belief that there is such a thing as Indian summer.

ONE can think of at least a dozen kinds of business that are pleasanter to follow than being king of Greece.

IT is no sinecure, however, to be a conductor on the Oak Park elevated these days.

CHAMPION GOTCH is confident he can throw this foreign upstart, Protoplasm, or whatever his blooming name is, five times out of four.

IT causes no surprise, of course, that nearly one-third of the hero medals handed out in the latest distribution fell to the lot of Ohio.

SAN FRANCISCO was tried by fire, but it doesn't seem to have been purified in the process.

TAMMANY might have done better had it not swallowed Mr. Hearst's Impenitent league.

CHEERING a candidate for thirty-two minutes doesn't elect him.

HOT TEMPERS ABROAD.

Irrational as the tu quoque argument is, we find a melancholy satisfaction in the fact that the most distinguished British statesmen are unable to confine themselves to the language of courtesy when their feelings become all wrought up. Out here in the great lakes and the Mississippi valley region we have not assumed responsibility for the verbal vagaries of the New York campaign, but, nevertheless, whenever we thought of the coldly critical eyes watching that contest from the opposite shores of the Atlantic we could not escape the fear that no nice distinctions were made over there, and that the language used in New York was charged against us all.

For that reason, irrational and unseemly as it is, we do not attempt to conceal our pleasure when ex-Premier Balfour arises to declare that Alexander Ure, lord advocate for Scotland, disgraced his nation, his profession, his politics, and himself, that he dishonored the place where he was born, and that his statements were "frigid, calculated lies."

We cannot feel the distress which we know should take possession of us when we observe Mr. Ure arise in turn, and when we hear him reply that Mr. Balfour dishonored his profession and position in the country, that his language violated all the decencies of life, that his epithets were vile and degrading, and his attack outrageous and abominable.

Our satisfaction, we admit, is not nice, but it is human. If we must have troubles in our own family, we do not want them aggravated and emphasized by the perfect harmony and good behavior of our neighbors.

CLEAN THEM OUT.

Since Col. Steward went into office the sins of the police force have been laid bare. The community, which has always known it did not do many of the things it should have done, knows now that it has been doing the things it ought not to have done and that there is no good in it. It has been guilty of every conceivable thing which a police force should be innocent of. It has been as responsible as the New York force for the white slave traffic. It has protected the slave dealers, for a price. It has returned fugitive slaves to their masters.

It has promoted gambling and every other form of vice which offered opportunities for the levying of tribute or blackmail. The efforts of citizens to keep immorality from invading their neighborhoods and displaying itself in public places have been treated with contemptuous indifference or only half concealed opposition by the police force. In the light of these misdeeds its sins of omission, such as the failure to catch the bomb throwers, for instance, seem of minor consequence.

The men who have made the police force the corrupt thing it is are to be found among the inspectors and captains. The present inspectors are:

NICHOLAS HUNT.
PATRICK J. LAVIN.
JOHN WHEELER.
CHARLES C. DORMAN.
STEPHEN K. HEALY.
WILLIAM P. CLANCY.
PATRICK D. O'BRIEN.
JOHN L. REVERE.

The captains are:

STEPHEN B. WOOD (detective bureau).
PATRICK J. GIBBONS.
WILLIAM W. CUDMORE.
MORGAN A. COLLINS.
MAX L. DANNER.
JOHN McWEENY.
JOHN J. HALPIN.
JAMES MADDEN.
WILLIAM J. PLUNKETT.
JOHN J. MAHONEY.
JAMES O. D. STOREN.
JOHN M. HAINES.
JOHN H. ALCOCK.
JOSEPH KANDZIA.
PATRICK J. HARDING.
JOHN REHM.
THOMAS C. KANE.
CHARLES C. HEALEY (mounted squad).

The force cannot be made whole until the rotten members shall have been cut off by the chief of police. He cannot do that with the civil service law as it is. Therefore it should be amended so as to give him a free hand.

Gov. Deneen should expand his call for the special session so as to permit of the introduction of a short bill providing that for one year the chief of police may remove any inspector or captain who in his opinion should be discharged for the good of the service. The vacancies thus created, however, should be filled as they are now. A year's time would suffice the chief to discover all the scabby sheep and rid the flock of them.

There is a precedent for such legislation. The fire of 1871 created conditions which made it impossible for the mayor elected immediately after it to perform his duties satisfactorily without legislation giving him increased power. The legislature, recognizing the emergency, passed the mayors' bill of 1872 with a proviso that it was to be in force for only two years.

There can be no regeneration of the police force so long as corrupt men stand between the chief and the rank and file and thwart every effort of his to improve conditions. Unless he has subordinates who will execute his orders he may shout himself hoarse in vain. The city must have the legislation which has been mentioned or the police force will remain impotent for good and powerful for evil.

AN INQUIRY, NOT A TRIAL.

The public views with sardonic amusement the attitude of the judges who are holding a grand inquest on the jury commission. That amusement is due to the apparent inability of the judges to understand the nature of their job. They are asking for evidence of a character to convict somebody of high crimes and misdemeanors in a court of law, and appear disposed to rule out as irrelevant testimony which does not bear directly on the question of criminality.

The judges are engaged in an inquiry, not a trial. Its object is to uncover criminal practices if there have been any, but also to find out whether there has been laxity or incompetence in administration—whether the methods have been so loose as to open the door to fraud. Such an inquiry should not be hampered by the judges insisting on the observance of the rules as to the admissibility of evidence which obtain in their courts. They should not be highly technical. They should not, by excluding or turning up their noses at any of the evidence offered by the state's attorney, create the impression that they are volunteer counsel for the jury commission and would like to give it a coat of whitewash if possible.

A CONGESTION OF HEROES.

Probably the first impulse of suspicious persons observing the congestion of Carnegie medals in Athens, O., was to think of the Hon. Charles Henry Grosvenor, affectionately known as "Old Statistics," and to turn over in the mind a suspicion that he, whose getting abilities were developed in the congressional school, had landed this lion's share of honors for his own town.

The suspicion is dismissed at once by the more generous minded as being unfair to the Carnegie commission and unfair to the men who risked their lives in the flood of March 14, 1907. Mr. Grosvenor in the prime of his statistical and congressional activity might have bagged a dozen postoffices, but he had nothing to do with the twelve medals. A reliable volume of municipal statistics gives Athens a population of 3,066, of whom it may be assumed that from 800 to 900 are men of an age which permits of acts of daring, endurance, and strength. Consequently the awarding of twelve Carnegie medals in this town gives it a proportion of formally recognized heroes far and away beyond anything which could be produced by its nearest competitor. The spring floods of 1907 brought the need and the opportunity for heroism to the door of Athens, and the nerve and courage to supply it was there. The little city occupies an enviable position in consequence. Ohio, with twenty-two of the fifty medals just awarded, may be pardoned if it takes a superior pride in the achievements of its citizens.

SPEAKER CANNON AND BASEBALL.

When the wealthy brother of the president of the United States can find pleasure in baseball and profit from his interest in the Chicago National league club it is not surprising to learn that Speaker Cannon has followed his lead and purchased a controlling interest in the Danville team club. He proposes, it is said, to buy outright the South Bend (Ind.) team and bring it to his home town. Impressed, evidently, with what Mr. Murphy recently told the Association of Commerce in this city about the importance of a good baseball team to the progress of a town, Mr. Cannon proposes to utilize the Danville club to advertise that city.

Politics and baseball have often been closely related. Besides Mr. Taft, the Hon. "Andy" Freeman of Tammany Hall was one of the chief owners of the New York club. The late Mr. Pulliam was deeply interested in Kentucky politics. "Garry" Herrmann of Cincinnati divides his interest between politics and the other national game, and in Chicago we need only mention Cap Anson to prove how often the two go hand in hand.

But Mr. Cannon and Mr. Murphy are right. A town like Danville can be greatly helped by a well managed ball club, and if the speaker does not apply his house rules too stringently we may expect to see the Danville team occupy a prominent place in the minor leagues.

THE TARIFF AND THE VOTERS.

The Massachusetts voters, with the Aldrich tariff as the direct issue, gave the Republican ticket 16½ per cent less votes than they did last year and the Democratic ticket 8 per cent more. If the Republican candidates for congress last year throughout the United States had got 16½ per cent less votes than they got and their Democratic opponents 8 per cent more, seventy-seven successful Republicans would have been defeated. The house would have stood: Republicans, 136; Democrats, 255. Champ Clark would be speaker.

Last year the voters anticipated a downward revision of the tariff. They did not look for the Aldrich law. When they come to vote at next year's congressional elections they will be dealing with unpleasant realities, not bright hopes. It would not be surprising if they were to behave as they did in Massachusetts this week.

THE SEWER JOB.

City Engineer Ericson and Deputy Commissioner Redieski are a fine bunch to pass on a matter of any consequence. A public corporation has accepted them as men of distinguished ability who could be depended on to guard its interests when threatened by the greed of contractors. There is no private corporation which would have taken them at the city's valuation. No such corporation would take their word for it that a claim for extras should be allowed, though the amount involved were only $1,000.

The good natured municipality gave Redieski a job when nobody else would. It put him in a responsible office, though his record was against him. While he had something to do with Lincoln park, his chief exploit was making one blade of grass grow where two had been growing. His great aim when in office was to take care of his friends. The public was left to take care of itself.

The council should get a capable lawyer to assist it and dig deep into this Lawrence avenue intercepting sewer matter. It should not stop there. It should go into the methods which made the allowance of so large a claim for extras possible. It should study the personnel of the department of public works and find whether the public good would not be promoted by changes in men as well as in methods.

IN A MINOR KEY.

Surrendered.

Mr. Scraggles looked at the bill as a mere matter of form, for he had seen it many times before.

"I'm sorry," he said, "but it isn't convenient for me just now to—say, you are not the young man that usually comes, are you?"

"No, I'm a new one."

"What's your name?"

"My name," said the caller, stepping inside, sitting down in a rocking chair, and eying him sharply, "is Staylong."

There was a moment's pause.

Then Mr. Scraggles put his hand in his pocket, slowly drew forth his purse, opened it, and reluctantly counted out $27.60.

"You may change your name now, young fellow," he said, handing over the money, "to Goquick."

Another Ceremony Necessary.

The young married man had been on the road about a year. He had just told his wife that the firm had given him a position in the store and he would not have to travel any more.

"O, won't that be fine, George," she exclaimed. "Now we'll be married again and settle down!"

Rebuking His Ignorance.

"You don't know what that's a picture of, Johnny?" said Mrs. Lapsling, in a tone of reproof. "You ought to read your ancient history more. That is the temple of Dinah at Emphasis."

Juvenile Evangelising.

The curly haired boy who was sitting on the fence had opened a conversation with the washerwoman's boy in the back yard.

"What's your name, anyhow?" he said.

"Billy."

"Do you go to Sunday school anywhere?"

"Yep, sometimes I go to de little brick choich down de street."

"Do you like it?"

"Ye-e-ep, purty well."

"I wish you'd come to our Sunday school."

"What fur?"

"Well, I'd like to have one boy in our class that I haven't licked half a dozen times."

C. W. T.

MARQUISE DE FONTENOY.

[Copyright: 1909: by the Brentwood Company.]

LORD JOICEY, who has just seceded from the Liberal party in token of his disapproval of the government's financial projects, which he denounces as "a complete surrender to the Socialists," is popularly known as "Old King Coal," owing to his cheery manner, his sunny tempered appearance, his hearty, ringing laugh, and to the fact that he is the largest coal producer in the united kingdom, his mines yielding something like 5,000,000 tons a year.

Hitherto he always has been regarded as a man of advanced views. In fact, the latter were of such a radical character that he found it difficult to obtain their championship and consequently became the owner of the Newcastle Daily Leader, one of the most important organs of the provincial press. Among the most generous financial backers of the Liberal party, he received through them in turn a baronetcy and a peerage, and although "Burke's" and other standard works of reference attribute to him ancient ancestry and descent from the old family of Jowsey of West Panns, Haddingtonshire, his family was founded, along with its fortunes, by his worthy old grandfather, entirely self-made George Joicey, whose origin was of the most humble character.

Lord Joicey owns a great deal of property, both in the north of England and in Wales, having purchased from Lord Sudeley the latter's ancestral home of Gregynog, in Montgomeryshire, and Ford castle, in Northumberland, from the marquis of Waterford. Ford castle is a place that played a fateful rôle in Scottish history; for it was there that James IV. dallied with the chatelaine, Lady Heron, so long that he virtually courted thereby his subsequent defeat, death, and the destruction of all the flower of Scottish chivalry by the English at the battle of Flodden field, nearby.

The story of King James' stay at Ford castle just before the battle, and of his infatuation for Lady Heron, whose husband meanwhile lay chained in one of the darkest dungeons of the keep, has furnished the theme of many a poem and romance.

English newspapers opposed to the government are pointing to the sale of the broad acres forming part of Sir Robert Peel's Drayton Manor estate as an illustration of the results of the Lloyd-George budget. This is preposterous. For, if Sir Robert Peel, who portrayed himself in an autobiography as "a bit of a fool," is having his estates sold by his trustees, it is because of his insane extravagance, which has landed him time and again in the bankruptcy court. In fact, Sir Robert might have sat as the original for Hogarth's series of pictures entitled "The Rake's Progress," of which such fine copies are to be found at Drayton manor.

Sir Robert Peel has so long since severed his personal connection with the Drayton manor estate that it is ridiculous to talk of his sorrow at the sale of the outlying portions of the property, or of the grief of the tenants at parting from him. He has not lived there for years, and among its last tenants was his cousin, the Hon. William Peel, son and heir of Viscount Peel, who married the only child of the multi-millionaire, Lord Ashton, after she had jilted Sir Robert.

Sir Robert has been mixed up in all sorts of unsavory scandals, some of which have brought him dangerously near the criminal dock, and his present social status is perhaps best shown by the fact that in all the standard works of reference his residence is described as "unfixed," while he long since has ceased to be a member of any London club. In the course of some legal proceedings about four years ago testimony was produced to show that his unfortunate Swiss wife, a former Baroness Mercedes von Graffenried, and his little boy, now 11 years old, are wholly dependent upon an allowance of about $4,000 by the trustees administering the Drayton manor estate; and it is understood that the consent of the other members of the Peel family having been obtained, the present sale of the outlying portions of the estate is being made for the benefit of the lad and of his mother, and not for that of Sir Robert.

Sir Robert is the grandson of the famous premier of the Victorian reign, during whose time Drayton manor, a magnificent stone mansion of the Elizabethan style of architecture, was visited by Queen Victoria, the prince consort, by King Louis Philippe, and by many other historic personages. It originally was the residence of Hugh Lupus, earl of Chester. In 1390 it passed into the hands of the Staffords, and afterwards into those of the earl of Essex, the Cromwellian general. Then it was owned by the marquis of Weymouth, and in 1790 was purchased by a wealthy cotton spinner, Robert Peel, father of the prime minister. The great Sir Robert's son, the third Sir Robert Peel, was secretary for Ireland in Lord Palmerston's second administration.

Among the treasures of Drayton manor, which are comprised in the entail and therefore are inalienable, are a magnificent malachite casket, presented by Emperor Nicholas to Lady Emily Peel; the pistols which were to have been used by Sir Robert Peel in his duel with O'Connell, the gold mounted hoof of the horse Emperor which was ridden by the premier, Sir Robert Peel, when he was thrown and killed on Constitution hill in 1850, and full length portraits presented by Queen Victoria and the prince consort on the occasion of their visit to Drayton manor in 1846.

Cabinet ministers in England often are described as the constitutional advisers of the sovereign. But of late the rôles have been inverted, especially during the controversy now raging in England regarding the new financial measures projected by the government, and instead of the ministers advising the king, it is he who admittedly is advising them. This condition of affairs is not altogether new, although it has been emphasized somewhat more strongly of late. It already existed during the latter part of the previous reign, and the late Lord Salisbury, in his memorable speech in the house of lords on the occasion of Queen Victoria's death, paid eloquent tribute to the advice which he and his colleagues had at all times received from her majesty, and also to the immense value of that advice, based as it was upon an experience of a reign of more than sixty years, and upon a profound and intuitive knowledge of the wishes, views, and prejudices of those middle classes which constitute the bulk of the population of the united kingdom.

This condition of affairs is one of the advantages of constitutional rule. The sovereign is entirely free from responsibility for the acts of his ministers. Indeed, constitutionalism, carried to the extreme, requires the king to yield to the views of his ministers, even against his own ideas. This irresponsibility places him above the reach of party warfare and of political partisanship, and enables his ministers to seek and accept his advice with the assurance that it will be wholly disinterested and usually sympathetic. In this instance the experience possessed by his mother, the late queen, is further supplemented by his exceptionally profound knowledge of the kind known as that of a shrewd man of the world.

Germany's new chancellor, Von Bethmann-Hollweg, is so great an admirer of everything English that he has encouraged his son to complete his studies at Oxford, where the young fellow has recently entered Balliol as a Rhodes scholar. Among his chums there is Cyril Asquith, the fourth of the sons of the British prime minister. When in addition to this it is borne in mind that the German chancellor has a French mother, and that his sister is married to one of the leading Parisian bankers, who likewise is a vice president of the French Jockey club, it will be understood that Prince Buelow's successor has too many cosmopolitan interests to permit of his harboring any Chauvinist views.

THE REVISED VERSION.

"You claim to be a sailor?" sniffed the doubtful housewife.

"Yes, mum," hastened Hornpipe Harry, as he took a reef in his trousers.

"But you don't make use of that nautical expression 'Shiver my timbers?'"

"O, no mum. I say 'Shiver my gas bag!' or 'Shiver me wings!' I'm an airship sailor, mum."—Pearson's Weekly.

NO USE FOR ASPHALT.

The militant suffragette glanced critically at the pavement as soon as she had arrived.

"I fear the materials for a typical campaign are lacking here," she said.

Asked to explain further, she added that she observed an embarrassing absence of loose bricks."—Philadelphia Ledger.

NUISANCE OF THE ROAD.

"What's a pedestrian, papa?" asked little Willie, whose parent had just begun to run his own motor.

"A pedestrian, my son," said the irritable father, "is a person who gets in the way of motor cars to annoy the poor chauffeurs."—Harper's Magazine.

A LINE-O'-TYPE OR TWO.

LITERARY APPRECIATIONS.
BY TINKLETON TINK.

To Mrs. Rosemary Wood.

I love a lord, as all folks do;
I love a minister of state.
I'm fond of problematic stew,
And find a prickly conscience great.

I welcome history by the cord—
Old high-life tales brought down to date,
Where virtue is its—humph!—reward,
And gentles more than go the gait.

Yes, I can stand for anything
That's high aloft and far away—
If everybody in the ring
Is swell and chic and quite au fait.

THE Greek "rebellion" has been ignominiously arrested. Eheu fugaces! "You have the Pyrrhic dance as yet, where is the Pyrrhic phalanx gone."

BEFORE DROPPING THE SUBJECT OF NAMES—

Michigan City, Ind., numbers E. I. Ham, L. C. Veal, Dr. V. V. Bacon, and Charles Lamb. Gentile Bros. who are not, keep a gentilemen's furnishing store in Chicago, H. G. Bitters sells drugs, and Dan Patch patches, half-soles, and otherwise prescribes for shoes. Dods Check is a Terre Haute barkeep. And the people of Minonk, Ill., think they have the one best bet in H. A. Skinner, their colored barber.

IF any of our friends has seen a hoop snake he will confer a favor by letting us know the particulars. This man C. W. T. continues skeptical.

"AND WHEN THE BREEZES BLOW
I GENERALLY GO BELOW."

The voyage to America on the St. Louis was a stormy one, and although Mrs. Greenaway is in direct line of descent from Admiral Sir A. Kingcombe of the British navy, who distinguished himself on the China seas, she nevertheless suffered considerably from seasickness. Mrs. Greenaway wishes to make the acquaintance of the English residents of Aurora as soon as possible.—Aurora (Ill.) Beacon.

ACCORDING to Mme. Steinheil, her husband was murdered by "three men dressed in long flowing coats, with the assistance of a red-haired woman." They order these things more vividly in France.

MODERN ADVERTISING.

Get that little postal we slipped over to you last week?

Snappy, wasn't it, hey? Some class to that, hey? I guess we're pretty poor, hey?

That's the way we do printing. Write your copy, design it, and deliver the goods. All you have to do is to lean back in your whirling chair, trim your finger nails, and watch the clock.

That DIFFERENT look—did you notice it?—that personal touch—that's what we get.

We make type holler. A fellow who gets a bit of our work doesn't throw it into his waste basket. Not much.

He closes his office and telephones the Health Department.

Come now, old scout, and get hep. Start something. We'll finish it.

Or drop us a postal.

The Twent. Cent. Lim. will bring us to your feet in a minute.

We know your time is valuable, but look at ours.

Our Mr. Wilbur gets $50,000 a minute—and for what? For what?

And he's paid extra when he does any work.

Our staff costs a little more, but it looks cheapest.

Think it over, bo, think it over!

Yours for orders,
YE DAISY PRYNTE SHOPPE
(At Ye Sygne of Ye Inke Balle).

[We suspect that the foregoing "puller" was written by Mr. P. Nutt, the Apostle of Piff.]

TWO deaf mutes in Granite City, Ill., have been divorced. Now, wouldn't you think they might have patched up their quarrels by mut-ual agreement? Help! Help!

AGED MISSOURI HEROINES HERE.

Sign on Madison street vaudeville theater: "Brave women of 76 first time shown."

THE WITCH'S HOLIDAY.
A TALE FOR CHILDREN ONLY.

V.

"And how is the Princess Aralia?" asked the Witch. "As pretty as ever, I suppose, and with no prospect of a husband, thanks to her grandmother and the silly tasks she sets for the suitors."

"That brings us to the business of our young friend here," said the Knight of the Dusty Thoroughfare. "He wishes to present himself at court, and is in great need of a horse and wardrobe."

"You've come to the wrong shop for horses and fine feathers," said the Witch. "Those things are quite out of my line."

The Boy looked his disappointment.

"The best I can do," said Aunt Jo, kindly, "is to give you a letter to a Mr. Burbank, an excellent wizard of my acquaintance. He has recently invented a skinless grape and a watermelon that is all heart, and is quite the cleverest man in the business. Such a trifle as changing a pig into a horse will give him no trouble whatever. Have you seen my garden, Henry?"

"No, but I should like to," said the Knight, rising.

"Meanwhile," said the Witch, "I will start the supper if our young friend will fetch the wood."

The Boy responded with such cheerful readiness that Aunt Jo patted him on the cheek and said: "You're the lad for the Princess Aralia, and have her you shall if Aunt Jo can bring it about. And now go out in the garden and pick me a hatful of Brussels sprouts."

It was impossible to imagine a more appetising supper than that which the three sat down to. Everything was prepared to a nicety, and the Knight could not say enough in praise of the raised biscuits and home made currant jell. As for the doughnuts, "Such doughnuts can't be made without witchcraft, Jo," he declared.

"Nonsense!" said the old lady. "I don't put a thing into them that any good cook doesn't use. Making doughnuts always was an art by itself. You must both take some with you when you go."

After supper the Knight wiped the dishes while the Witch washed them, Aunt Jo declaring it a shame that a man so domestically inclined should be compelled to wander from one end of the rainbow to the other just because of a foolish tenderheartedness in days gone by. While the pair discussed this fruitful topic the Boy dipped into the fascinating chapters of "The Complete Wizard."

"Time for bed," announced the Knight an hour later; and he added for the Boy's ear: "We must make an early start in the morning."

"I for one shall sleep soundly," Aunt Jo declared. "I've run my legs off today, as I never use a broomstick on my holiday."

She conducted her guests to a tiny bedchamber above stairs. "I will leave a bag of doughnuts on the table, Henry," said she, "as I suppose you will be off before I am up. Good-night!"

When she had gone below the Knight said: "We must be moving with the first streak of day. Aunt Jo's holiday ends with sun-up, and you would find her a vastly different old party, I can tell you."

PERHAPS you didn't know that Col. Bogey had a wife. She is known as Woman's Bogey.

THE LIMBO.

Relegated by request:

The man who gets down at noon after an "all-nighter" and complains of being up all night with the baby.

The person who sits behind you and kicks your chair.

"The tired business man."

WITH all due sympathy for the Oak Park smokers, may we remark that respect for law is the first duty of a citizen?

TOO MUCH EXCITEMENT.

J. E. Sevart and wife attended the Simmons sale, near Erie, Wednesday. . . . Mrs. J. C. Schneider and children spent Tuesday afternoon at Sevart's. . . . S. Wagner and J. C. Schneider played cards with J. E. Sevart Sunday evening. . . . J. E. Sevart was on the sick list last week.—St. Paul (Kas.) Journal.

"ANOTHER danger Mr. Roosevelt has yet to encounter is the Siafu ants." You could almost make a joke of that.

STILL DOING SERVICE.

Through what fierce incarnations, furled
In fire and darkness, did I go,
Ere I was worthy in the world
To see a dandelion grow?
—Gilbert K. Chesterton.

Mists, bones, the sin ser himself, love-stories,
And all least furlable things got "furled,"
Not with any design to conceal their glories,
But simply and solely to rhyme with "world."
—C. S. Calverley, 1831-1884.

W. L. R.—Yes, we thought of it a month or two ago. Wake up!

"THOSE who know me regard me as rather easy," says Mr. Gaynor. Mr. Murphy knows him very well.

THE New York Evening Post has a department with the caption, "Books and Reading."

LA Charmeuse Steinheil! A bas! J'accuse! Conspues! France is again in her glory.

THIS seems to be a bad year all round for Tigers. The Princeton beast is reported out of condition.

AND where, pray, does Mr. Oscar Hammerstein get off?

B. L. T.

DRIFT OF OPINION.

GAYNOR'S OPPORTUNITY.
[New York World.]

William J. Gaynor is elected mayor of New York in spite of himself. He owes his victory not to Murphy, not to Tammany hall, not to any political machine or political boss. It is within the power of Judge Gaynor to effect both a political and administrative revolution in the government of New York City during the four years that he has pledged himself to serve as mayor. No other man in public life in this country except William H. Taft has a better opportunity to make history. Not only can he influence the standards of municipal government here, but he can influence the standards of government in every other American city of importance.

WHITE SLAVES IN NEW YORK.
[New York Evening Sun.]

When the articles on the white slave traffic began to appear, Tammany sought to circumvent the awful indictment by crying, "These people mistake poverty for vice." This argument defeated itself. Nobody mistook Murphy's wealth or Tim Sullivan's wealth for the reward of virtue.

AN ANTI-TAMMANY VICTORY.
[New York Tribune.]

The result is a great anti-Tammany victory. Judge Gaynor owes his own election to the fact that the people believed him to be at heart an anti-Tammany man. And with him the voters have put largely anti-Tammany men in office. If the mayor-elect really knows the people of New York as well as they believe they know him he will turn his back squarely upon Murphy and Tammany and be in office the independent he always was until this fall. Only thus can he carry out the aspirations of the electorate.

YET HOPE FOR PHILADELPHIA.
[Philadelphia Record.]

The Record makes no pretense of feeling anything but dissatisfied over the result of yesterday's election in Philadelphia. It is a most disheartening blow. We wish we might with justice add that it settles the question of the sort of government the people of Philadelphia want, and that there is no use of any of us who object making further protest. There is use, however. Right is no less right because a ballot box majority of the Philadelphia or New York sort has been obtained against it. Sooner or later, despite the effect of almost 100,000 ballots cast by men who are the victims of conditions such as exist in a city of the size of Philadelphia and who are impelled in their voting by selfishness or ignorance, there will be an end of the scandalous misuse of governmental power.

TARIFF IN MASSACHUSETTS.
[Boston Post.]

The most important factor in bringing about the great decline of Republican pluralities was the tariff question and its effect upon the daily affairs of the every day man. Ruled out of the discussion by Gov. Draper and others at the outset of the campaign, it would not down at their bidding. They were obliged to discuss it, and in the later days of the campaign they talked of little else. Mr. Foss especially forced the issue. There is no escape from the conclusion that the people of Massachusetts are not satisfied with the alleged "downward revision." They believe it to be in many respects an imposition, and their action of yesterday can hardly be interpreted otherwise at Washington.

BLOW TO TOM TAGGART.
[Indianapolis News.]

The significant thing in the election yesterday is not so much the election of Mr. Shank or the defeat of Mr. Gauss as the reverse suffered by Taggart, Crawford, Fairbanks, and the brewery combination. The government of this city will for four years be free from this influence. Mr. Taggart is a gentleman of the most engaging qualities, and, as party leaders go, he is unobjectionable except for his alliance with the political brewers. The fight is not on him personally, or on any other individual. It is on a system.

VOICE OF THE PEOPLE.

[No communications unaccompanied by the name and address of the writer—which will not be published if not desired—will appear. Communications for this department must not exceed 300 words.—Ed. Tribune.]

OAK PARK "L" SERVICE.

Chicago, Nov. 2.—[Editor of The Tribune.]—Now that Clarence Knight is in a mood to do something to improve the service given to his patrons of the Oak Park "L" road, would it not be reasonable to believe that this would be an opportune time for the members of the village board of Oak Park to give Mr. Knight ninety days in which to elevate his road, or stop operations over same, and also cooperate with River Forest and Maywood, with an understanding that he must elevate his tracks through the two latter suburbs before getting a franchise to operate in either of the above mentioned towns?

OAK PARK RESIDENT.

IN PRAISE OF GEORGIA.

Chicago, Nov. 2.—[Editor of The Tribune.]—If THE TRIBUNE will make some inquiry about conditions in Georgia it can publish some interesting data from modern statistics showing that at this time the "Georgia Cracker" is free from mortgages, is supplying not only cotton but fruit, melons, fish, oysters, and "Billy Possum," to thousands of poor unfortunates in northern cities who have never realized that Georgia was the home of numerous good things to eat, as well as good people and good roads.

CHARLES BERNARD.

"THIS IS MY BIRTHDAY."

FRIDAY, NOV. 5, 1909.

Nicholas Longworth, familiarly called "Nick," is 40 years old today. He was born in Cincinnati and graduated from Harvard.

Joseph W. Fordney, congressman from Saginaw, Mich., who got his start by "logging" in the Wolverine state, is 56. He is a Hoosier by birth.

Eugene V. Debs, one of the sons of "Old Terry Hut," who was a locomotive fireman thirty-eight years ago, is 54.

Ida Tarbell, who wrote a "History of the Standard Oil Company," was born in Erie, Pa., fifty-two years ago today.

Frederick J. V. Skiff, director of the Field Columbian museum and famed as an exposition expert, is 53. He was a newspaper man in Kansas and Colorado for nearly twenty years.

William E. Curtis, who has been writing for newspapers for thirty-six years, is 59. Akron, O., is his birthplace and Western Reserve college his alma mater.

Norman B. Ream, New York capitalist, who was a photographer before the war, is 65. He was wounded in battle at Savannah, Ga., and was incapacitated for further service.

Morris Schwabacher of 4803 Forrestville avenue, president of the North American Provision company, is 60. He is a German by birth.

Arthur J. Eddy, attorney living at 4152 Sheridan road, was born in Flint, Mich., fifty years ago today. He is in New York.

Dr. Isaac N. Danforth of 905 West Monroe street, native of Vermont and alumnus of Dartmouth, is 74.

E. D. Moeng, native of Chicago and president of the Franklin company, is 53. He lives in a cobblestone house in Rogers Park.

J. R. Hansell, long identified with the steel industry in Chicago, was born on a farm near Philadelphia seventy-five years ago today. He came to Chicago in 1856 and while serving in the civil war was wounded at Chickamauga and at Kenesaw mountain.

Dr. Frank W. Lynch of 1450 East Fifty-first street, native of Cleveland and graduate of Johns Hopkins, is 38.

Alfred Bersbach of 4437 North Hermitage avenue, treasurer of the Manz Engraving company and native of Chicago, is 58.

Charles A. Paltzer, lumberman, living at 20 Drexel square, was born in Prussia sixty-four years ago and came to America in 1857.

Frank Mellish of Berwyn, president of the Mellish-Hayward company, is 47. He was born in London and came to this country when he was 2 years old.

Edmund G. Fiedler of 2430 North Clark street, president of A. B. Fiedler & Sons, is 60. He is a native of Germany.

Henry J. Meister of 5623 Prairie avenue, vice president of the Rockwell-Barnes company, is 37. Chicago is his birthplace.

OPINION.

PORTUNITY.
World.]
cted mayor of New York
s his victory not to Mur-
not to any political ma-
is within the power of
n a political and adminis-
government of New York
that he has pledged him-
o other man in public life
liam H. Taft has a better
ry. Not only can he in-
unicipal government here,
andards of government in
of importance.

IN NEW YORK.
vening Sun.]
white slave traffic began
t to circumvent the awful
se people mistake poverty
defeated itself. Nobody
or Tim Sullivan's wealth

ANY VICTORY.
Tribune.]
-Tammany victory. Judge
tion to the fact that the
t heart an anti-Tammany
ers have put largely anti-
If the mayor-elect really
York as well as they be-
ll turn his back squarely
and be in office the inde-
ll this fall. Only thus can
s of the electorate.

PHILADELPHIA.
a Record.]
etense of feeling anything
ult of yesterday's election
t disheartening blow. We
e add that it settles the
overnment the people of
t there is no use of any
further protest. There is
less right because a ballot
phia or New York sort has
Sooner or later, despite
ballots cast by men who
as such as exist in a city
and who are impelled in
r ignorance, there will be
misuse of governmental

SSACHUSETTS.
Post.]
in bringing about the great
lities was the tariff ques-
daily affairs of the every
discussion by Gov. Draper
f the campaign, it would
. They were obliged to
r days of the campaign
Mr. Foss especially forced
cape from the conclusion
setts are not satisfied with
ision." They believe it to
osition, and their action of
interpreted otherwise at

M TAGGART.
s News.]
e election yesterday is not
. Shank or the defeat of
ffered by Taggart, Craw-
rewery combination. The
ll for four years be free
aggart is a gentleman of
and, as party leaders go,
for his alliance with the
is not on him personally,
It is on a system.

HE PEOPLE.

nied by the name and address
published if not desired—will
department must not exceed 200

," SERVICE.
r of The Tribune.]—Now
mood to do something to
o his patrons of the Oak
t be reasonable to believe
une time for the members
Park to give Mr. Knight
te his road, or stop opera-
öperate with River Forest
standing that he must ele-
two latter suburbs before
n either of the above men-
OAK PARK RESIDENT.

' GEORGIA.
of The Tribune.]—If THE
quiry about conditions in
he interesting data from
that at this time the
from mortgages, is sup-
ruit, melons, fish, oysters,
ousands of poor unfortu-
have never realized that
numerous good things to
nd good roads.
CHARLES BERNARD.

BIRTHDAY."

V. 5, 1909.
larly called "Nick," is 40
n in Cincinnati and grad-

ressman from Saginaw,
"logging" in the Wol-
Hoosier by birth.
sons of "Old Terry Hut,"
an thirty-eight years ago,

"History of the Standard
Erie, Pa., fifty-two years

ctor of the Field Colum-
n exposition expert, is 58.
Kansas and Colorado for

s been writing for news-
is 59. Akron, O., is his
serve college his alma

rk capitalist, who was a
. is 65. He was wounded
nd was incapacitated for

803 Forrestville avenue,
can Provision company, is
h.
living at 4152 Sheridan
h., fifty years ago today.

905 West Monroe street,
us of Dartmouth, is 74.
ago and president of the
e lives in a cobblestone

d with the steel industry
farm near Philadelphia
He came to Chicago in
e civil war was wounded
esaw mountain.
50 East Fifty-first street,
raduate of Johns Hop-

North Hermitage avenue,
ving company and native

nan, living at 20 Drexel
ixty-four years ago and

president of the Mellish-
was born in London and
e was 8 years old.
North Clark street, presi-
is 60. He is a native of

rairie avenue, vice presi-
company, is 37. Chicago

NEWS OF THE SOCIETY WORLD

Chicago Wellesley College Club Sponsor for Operetta.

SIR THOMAS LIPTON GUEST.

Mr. and Mrs. Alexander Revell Give Dinner; Wedding Plans.

An entertainment, original and interesting, which is to be added to the winter calendar is an operetta which is to be presented on the afternoon and evening of Saturday, Dec. 4, in Music hall of the Fine Arts building, and for which the Wellesley college graduates of Chicago banded under the organization of the Chicago Wellesley College club, are standing sponsors.

The operetta was written for the senior play for the class of 1908 by one of the clever class girls, Miss Frida Semler, now in Paris, other members of the class adding a bit of the score and book. Miss Semler, however, was responsible for the great portion of the words and music, and later the head of the music department at Wellesley placed the finishing touches and launched the operetta with more than the amateur stamp upon its worth.

The operetta proved such a success that at the reunion of the graduates on the occasion of the commencement exercises for the class of 1909 the members of the original cast were brought together and the play was repeated.

The Wellesley girls of Chicago have hit upon the plan of bringing the original production as nearly as possible to Chicago and to give them aid in the matter the class members of 1908, who assumed rôles will come from New York, Boston, Louisville, Ky., and other cities in which they reside to take the rôles they originated. To fill in the other rôles prominent young graduates of Chicago will be pressed into operatic service. The entertainment is arranged for the benefit of the new Students' building fund; a building to be erected on the campus with offices for the heads of the self-government which prevails at the college, an auditorium for class plays, and general meeting rooms for the students. Last year Chicago graduates had the honor of sending the largest contribution toward the new hall, their $1,600 fund leading their nearest competitor by $1,000, and the entertainment will add to this year's contribution.

The young women who have the active management of the affair are Miss Ruth Carpenter, Miss Dorothy Fuller, and Miss Eloise Hollett of Evanston. A group of the young women will serve as ushers and at the matinee candy will be sold by the children of graduates.

The visiting young women will be made guests of honor at several affairs, and, with a long list of interesting patronesses and box parties, the operetta will take its place among the large society affairs of the winter.

Mrs. William Jones of the Chicago Beach hotel announces the engagement of her daughter, Rena, to Dr. James Alexander Harvey of Chicago. Mrs. Jones and Miss Jones have gone east to attend the wedding of Miss Elizabeth Sewall of Watertown, N. Y.

Miss Mary C. Porter of Boston is to be maid of honor at the wedding of Miss Katherine Stuart Marsh, daughter of Mr. and Mrs. Marshall S. Marsh of Highland Park and George Randall Roberts, on the evening of Nov. 27. Miss Bessie Smith, Miss Priscilla Carver, Miss Helen Messenger, and Miss Helen Roberts will be the bridemaids, and Gerald Cheney as best man, and Russel Jones, Walter Egan, Fred Preston, and Allen Jones as ushers, will attend the groom.

Mr. and Mrs. Alexander Revell gave a dinner at their residence, 842 Lincoln Park boulevard, last night for Sir Thomas Lipton. There were sixteen covers, all the guests being old friends of Sir Thomas. Mr. and Mrs. Revell and their honored guest long have been close friends, the Chicagoans having been entertained on the Lipton yachts in years past.

Miss Katharine Baird, 445 Wellington avenue, will give a tea on Thursday, Nov. 11, in honor of Miss Johnston of Manchester, N. H., who will be her guest during next week. Miss Johnston and Miss Baird were at Farmington together and the group of Farmington girls to assist will include Miss Annie May Swift, Miss Lydia Niblack, Miss Anna Lockett, Miss Isabel Chandler, and Miss Lucy Knott.

R. W. G. Root, who is to be one of the ushers at the wedding of Miss Edna L. Denham and Henry I. Raymond Jr. of Indianapolis, tomorrow, gave a dinner for the bridal party at his residence in Hinsdale last night. The guests were Mr. and Mrs. William A. Havemeyer, Mr. and Mrs. Harry Fitton of Indianapolis, Miss Maud Wright of Hinsdale, and Miss Ethelwynne Sattley and S. Owens Denham of Chicago.

Mr. and Mrs. Frank Townly Brown, 4065 Sheridan road, will give a dinner tomorrow evening at which covers for an even dozen of guests will be laid. Later a program will be given by James Hart Alger of Boston. This is the first of a series of dinners to be given by Mr. and Mrs. Brown during November.

Miss Kate Condon, 142 North Taylor avenue, Oak Park, gave a family dinner last night in honor of the eighty-third birthday anniversary of her father, William Condon. A musical program followed.

Miss Neva Wiley, one of the south side brides of the month, was a guest of honor yesterday at a luncheon given by Miss Jessie Heg, 5177 Michigan avenue. On Nov. 10 Miss Florence Heath of 1401 Hyde Park boulevard will give a luncheon and kitchen shower; on Nov. 9 Miss Ida Price, 4549 Oakenwald avenue, will give a bridge whist party and handkerchief shower; Miss Mabel Selden will give a box party at the Auditorium on Nov. 13, and that evening another box party will be given by Ralph Corson and Dudley Osborne.

Mr. and Mrs. William Shippen Jenks will sail tomorrow to spend the winter in Algiers and Egypt.

Mr. and Mrs. Charles M. Hewitt and their niece, Miss Josephine Duback, 1445 North State street, who spent the summer in Europe, have returned to Chicago.

D. F. Wilbur, recently chosen American consul to Kobe, Japan, and Mrs. Wilbur, who came from their recent post, Halifax, Nova Scotia, where Mr. Wilbur served as consul, were the guests of their son and daughter-in-law, Mr. and Mrs. Thomas Hiram Batcheller, 4001 Grand boulevard, over the week end. Consul and Mrs. Wilbur left on Monday evening for Seattle, where they will take the Japanese boat for their new residence.

Mr. and Mrs. Edgar Washburn [Belle Story], who were married in Riverside a fortnight ago, have returned and opened their residence in Hinsdale.

Wilson college girls will lunch in Marshall Field's tea room tomorrow at 12 o'clock.

The Chicago chapter of the United Daughters of the Confederacy will hold their meeting at the residence of the president of the chapter, Mrs. May Walton Kent, 6000 South Park avenue, tomorrow at 2 p. m.

PARIS, Nov. 4.—William H. Low and Mary Louise Fairchild, former wife of William Frederick MacMonnies, were married at the Protestant church l'Oratoir du Louvre today in the presence of the bride's mother, Mrs. Sidney Fairchild, and a few intimate friends. A wedding breakfast was served, after which Mr. and Mrs. Low departed on their honeymoon. Mary Louise Fairchild and William Frederick MacMonnies met in Paris, where both were studying art, in 1888. They were divorced in November, 1906.

WOMAN DEFENDS HER SEX.

Miss Marno More Ridicules Judge Grosscup's Decision Before Advertising Men.

At a meeting of the Chicago Advertising association yesterday Miss Marno More, one of the speakers, joined the chorus of protest against the assertions made by Judge Grosscup last week with reference to the restrictions of women.

"How much better it was," she said, "for the angered woman lawyer of whom Judge Grosscup speaks to throw the pitcher at a judge in open court, than at a poor, lone, defenseless man confined in a six room flat."

Miss More's remarks were followed by a talk on advertising by I. H. Sawyer of St. Louis, president of the advertising association of that city.

BISHOPS CONFER AT DUBUQUE.

Important Meeting Is Held to Name a Coadjutor to Archbishop Keane.

Dubuque, Ia., Nov. 4.—[Special.]—A meeting of suffragan bishops called in consultation with Archbishop Keane to select a list of three names from which to make a choice for a coadjutor bishop to Archbishop Keane, assembled at the archiepiscopal residence here today and tonight concluded their work.

The strictest secrecy surrounds the result, but it is generally believed that Bishop J. J. Keane of Cheyenne, Wyo., will receive the recommendation. The choice rests between him and Bishop Carroll of Helena, Wyo.

GETS CHICAGO OPERA STARS

Auditorium Company Has Optional Contracts, Says Shaffer.

"EXCHANGE" A NEW PLAN.

Singers to Be Hired for Company, Not Season, Performances.

The formal sale of the Klaw & Erlanger leasehold in the Auditorium yesterday convinced Chicagoans that their hopes of grand opera had at last assumed tangible form.

After putting the precious document in his pocket, John C. Shaffer, who had just returned from the New York trip that concluded the deal, announced that he already had optional contracts with one of the greatest musical directors in the world and many operatic stars as well, although the local season cannot begin for a year. In the meantime many of the Hammerstein stars' contracts will expire, and it is hoped to secure some of the more noted of these.

Mr. Shaffer admitted that the New Yorkers and Chicagoans mentioned in THE TRIBUNE yesterday would hold stock in the local company, and that the capitalization and cost of renovation were correctly stated at from $500,000 to $1,000,000 in subscriptions and from $300,000 to $500,000 in altering the Auditorium interior.

Plan "Opera Exchange."

Announcement of a sort of grand opera exchange in order to reduce the cost of production and insure dividends, instead of deficits, was made by Mr. Shaffer.

"The day of assured financial deficits in grand opera production belongs to the past," declared Mr. Shaffer. "We have arranged tentative agreements with the Metropolitan and Boston companies for the exchange of stars, and possibly companies in entirety, and it may be that Mr. Hammerstein will be included in this plan.

"All the artists will be engaged for company performances, not by the season, and stars, managers, and the public alike will be benefited by the exchange system planned.

Horseshoe Tier of Boxes.

"We will give the three styles of grand opera—French, Italian, and German—and separate choruses will be necessary."

Mr. Shaffer declined to give the names of the men who will incorporate the company at Springfield next week, but after that hoped to announce all the Chicagoans who are interested in the venture.

In addition to transforming the Auditorium balcony into a horseshoe tier of boxes the reconstruction plans contemplate a supplemental music hall adjoining for recitals and concerts.

Young Women to Present Cantata.

Young women of the Central Park Presbyterian church will present an oriental cantata tomorrow evening at the church parlors, Warren avenue and Sacramento boulevard. The cantata represents the dream of Miss Ellis (Miss Hazel Fash), in which appear a score of dream figures from all lands of the earth. Miss Christiana Marshall, daughter of A. H. Marshall, is to sing "The Holy City" just before the cantata.

WAITER CONFESSES TO THEFT OF MRS. A. HIRSCH'S DIAMONDS

John Maroney, Formerly Employed at Vendome, Tells Police He and Another Took Gems Worth $4,000.

The mysterious theft last August of diamonds valued at $4,000 from Mrs. A. Hirsch, a guest at the Vendome hotel, was cleared yesterday, the police think, when John Maroney, colored, formerly a waiter at the hotel, confessed to Inspector Hunt that he and William Owsley, the head waiter, had stolen the diamonds. Owsley, also colored, was arrested following the confession. He denied the charges.

Maroney was arrested in Battle Creek, Mich., upon information furnished by Miss M. Moore, a colored woman.

In his confession Maroney said the pocketbook containing the diamonds was in a basket of dishes in the dining room when it was seen by Owsley. It had been removed from the table with the dishes.

"Owsley told me to take the pocketbook downstairs," said Maroney to Inspector Hunt.

"I did so, believing he was going to return it to the owner." Following Maroney's confession Owsley was arrested. He denied the theft, although he seemed ill at ease and nervous. Diamonds which the police say are valued at over $500 were found in his possession when he was searched.

DOLLS ARE NOT TOYS AT ALL.

Weighty Problem Solved by Treasury Department and Importers Are Saved Much Tariff.

Washington, D. C., Nov. 4.—Dolls are just dolls and not toys at all, according to a decision of the treasury department today, and thereby importers are saved the difference between 35 per cent and 60 per cent ad valorem duties.

It has been a weighty subject with the customs officers at New York and the solemn board of general appraisers. The trouble all arose from a too sparing use of periods in framing the paragraphs in the new tariff law governing dolls and toys.

The same ruling holds as to doll heads, for they also are held to be taxable at only 35 per cent.

VALUABLE FUR REMNANTS at Half Price

Skins, Fur Heads and Tails of all descriptions, suitable for Millinery and Dressmaking, owing to the discontinuance of our Fur department.

D. Lelewer & Son
104 East Washington St.

$1.00 Secures This Great Work At Once

GET IT NOW. It will enlarge your fund of knowledge—improve your mental equipment—render your services more valuable and increase your income. For full information, telling how easy it is to acquire this priceless work, cut out and mail coupon below.

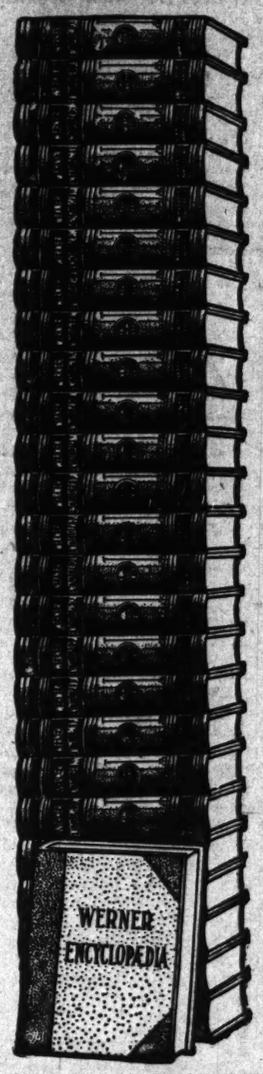

BY LEARNING A LITTLE every day, you gain a clearer vision of the stepping stones to a successful career, no matter WHAT your vocation may be. If you have been denied the advantages of a college training, don't be discouraged. BE A SELF MADE MAN. Educate yourself during your spare hours at home. This is possible through the systematic use of the Werner Encyclopedia which clearly outlines 73 separate and distinct courses of study. It will help you master your trade or profession.

The Werner Encyclopedia is printed from the plates of the New Werner Edition of the

Encyclopedia Britannica

Until the Werner Encyclopedia was published, the Britannica was universally accepted as the World's Greatest Work of Reference. The Werner Encyclopedia contains everything found in the Britannica, and in addition thereto, 5,000 double column pages of new and supplemental matter, which brings the Werner Encyclopedia right up to date. Each volume is complete in itself, making access to its contents exceedingly easy. Each of the 25 massive volumes is a veritable

Mine of Golden Nuggets

Every subject in Science, Art, History, Philosophy, Biography, Mathematics, Law, Chemistry, Medicine, Mechanics and thousands of other important studies are treated simply and yet thoroughly. Take Electricity for Example. One article alone comprises nearly 100 double column pages. Or, if you are interested in the Eclipse of the Sun or in Astronomy, you have in hand an 80 page article by Richard A. Proctor, the world's greatest astronomer, which article has been made a school text book. Any article desired you will find in the 25,000 double column pages which are embellished with handsome illustrations, helpful charts and diagrams. The work represents millions of dollars expended in its preparation by thousands of the world's most eminent authorities.

DON'T DELAY A SINGLE DAY

Get this Great Work. Dip into its pages every day and you will soon round out a liberal education. Whether you have taken a college course or not, you should have constant access to a GOOD Encyclopedia. You can IMMEDIATELY possess the World's BEST Encyclopedia and all you have to pay is $1.00 down, the balance (half the publisher's price) in very easy payments. Fill out coupon and we will tell you how to get it and with it a FREE Guide to its Systematic Reading; also a FREE Book Case made especially for this great work.

The Work in Brief

Five Feet of Books; Weight, 150 Pounds; 25 Massive Volumes; 25,000 Double Column Pages; Pages, 8½ x 11 Inches; 12,000 Illustrations; Complete Atlas of the World; 3,000 Eminent Contributors; Number Topics Indexed, 250,000; 73 Special Courses of Study Outlined; The World's Activities Brought up to 1909.

COUPON for Adults Only Cut and mail today to
THE CENTRAL NEWSPAPER ASSOCIATION,
215 Wabash Ave., Chicago, Ill.

Send me, without cost, full information, sample pages and your booklet of 500 questions selected from the Werner Encyclopedia.

Name .....
Street .....
Town ..... State .....
Chicago Tribune Bureau. 11-5-'09.

BOOKCASE FREE—A limited number of Bookcases will be given Free of Charge to those who respond promptly. The coupon above will be known as the Bookcase Coupon, and should be mailed at once.

CHAS. A. STEVENS & BROS

Women's, Misses' and Children's Outfitters

An Exceptional Offering of High Class Hats at $12, $15, $18

Hats in distinctive winter models will be on sale at this special showing, made of beaver, velvet, and other fashionable materials, priced very much below what Hats of their high character are usually marked.

Styles for street and styles for dress wear, trimmed in flowers, fur, wings and novelty feathers in a variety of the new shades, all representing splendid quality and the latest Parisian styles. *A feature of this offering will be a large number of pretty trimmed beaver hats in the Autumn colorings.*

MARSHALL FIELD & COMPANY.

BOYS' STORM BOOTS

affording ideal protection for rough, rainy winter weather.

We have given special attention to the construction of these Boots, having them made with soft, pliable, yet very durable, oiled grain uppers and viscolized soles. The sizes range from 13 to 7.

We have priced them very reasonably at $4.00 a pair. *Fourth Floor.*

Second Large Edition Needed Before Issue

LITTLE SISTER SNOW

By the Author of "THE LADY OF THE DECORATION" that tremendously popular story now in its thirty-third edition.

Beautifully illustrated in color by a Japanese artist.

Price $1.00 *net* . . . postage, 7 cents

THE CENTURY CO.

AMUSEMENTS

COLONIAL THEATRE BEAUTIFUL
50c to $1.50. Mail or Phone Central 3622.
EVERY NIGHT. BIG MAT. TOMORROW
LAST 12 BIG PERFORMANCES
EVA ZIEGFELD'S BIG REVUE
TANGUAY FOLLIES of 1909
Her Positive Appearance at Every Performance
Monday, Nov. 15—Klaw & Erlanger's Laughing Trust
MCINTYRE & HEATH IN HAYTI

ILLINOIS
EVERY EVE.—LAST 2 WEEKS
ROBERT HILLIARD
In A FOOL THERE WAS
SPECIAL LADIES' MAT. TOMORROW

R. A. TORREY
TONIGHT at 8
In THE MOODY CHURCH
La Salle and W. Chicago Aves.
CHAS. BUTLER Will Sing.

MAJESTIC
CONTINUOUS VAUDEVILLE
GRACE BERNARDI | ADELAIDE & CO.
F. LINDSAY & CO. | With Johnny J. Hughes
Jock McKay. A Night in a Monkey Music Hall.
The Vital Question. | Kloss Sisters—4.
The Kemps. | Town Hall Minstrels.
Kramer & Rose. | Subora Oakley & McBride
The Murdos. | New Motion Pictures.
Prices: 15-25-50-75c. Phone Calls, 2360

AMERICAN MUSIC HALL
Mat. 25c-50c Daily. Mat. Sat. 25c-50c-75c. Eve. 25c-50c-$1.00.
CECILIA LOFTUS | CAESAR RIVOLI
SIDNEY GRANT | FOUR MORTONS
Johnson & Dean | Ray Holland | and Others.
COMING—NEXT WEEK. Seats Now on Sale. Mats. 25c-75c. Eves. 50c to $1.50.
HARRY LAUDER

124 Times Bargain Mat. Tomorrow
The Goddess of Liberty
"Chicago's Most Musical Comedy"
With SALLIE FISHER—GEORGE PARSONS
PRINCESS

STUDEBAKER
Engagement Extended to Sat., Nov. 13
ONLY MAT. SAT.
MONTGOMERY & STONE
In CHARLES DILLINGHAM'S LATEST MUSICAL COMEDY SUCCESS
"THE OLD TOWN" By George Ade and Gustav Luders.

F. WIGHT NEUMANN MANAGEMENT
ORCHESTRA HALL
Next Sun. Aft. at 2:30
VIOLIN RECITAL by the World's Most Famous Virtuoso
FRITZ KREISLER
Seats 50c, 75c, $1, $1.50. Boxes $12, at Box Office.

CHICAGO OPERA HOUSE | TONIGHT
LADIES' MATINEE TOMORROW
HENRY W. SAVAGE'S SUPREME DRAMA OF THRILLS
MADAME X
SEATS 4 WEEKS IN ADVANCE

GLOBE THEATER WABASH AVE. MONROE ST.
WARD and VOKES

AMUSEMENTS.

ORCHESTRA HALL
TODAY AT 2:15 | TOMORROW | EVENING AT 8:15
THOMAS ORCHESTRA
FREDERICK STOCK, Conductor.
MAUD POWELL VIOLIN SOLOIST
ORCHESTRA HALL
BURTON HOLMES
TRAVELOGUES, Colored Views & Motion Pictures
TONIGHT AT 8:15 | SAT. MAT. at 2:15 | ITALY

McVICKER'S | LAST MAT. TOMORROW
CHARLES FROHMAN Presents THE GREATEST OF MODERN DRAMAS
THE THIEF
By HENRI BERNSTEIN
With HERBERT KELCEY & EFFIE SHANNON
SEATS SELLING TODAY FOR
BLANCHE WALSH
In the Greatest Triumph of Her Career
"THE TEST" — SUNDAY — 2 WEEKS

CORT THEATRE | PHONE HARRISON 1079
Dearborn, near Randolph. Prices: 50c to $1.50
SWEETER THAN HONEY IS
"THE KISSING GIRL"
Matinees Wednesdays and Saturdays.

AMUSEMENTS.

GARRICK | TONIGHT AT 8:15 | MAT. TOMORROW
LAST 3 TIMES
MAXINE ELLIOTT
In THE CHAPERON

BEGINS SUNDAY NIGHT—2 Weeks Only
BLANCHE RING IN A MERRY MUSICAL PLAY
THE YANKEE GIRL
SEATS NOW SELLING

GRAND | REGULAR MAT. TOMORROW
MISS ELEANOR
ROBSON
In Mrs. Frances Hodgson Burnett's Play of Cheerfulness
THE DAWN OF A TOMORROW
Seats on Sale Two Weeks in Advance.

LA SALLE
THE TOWN'S FURORE
SINGER'S SENSATIONAL SONG SHOW SUCCESS
The FLIRTING PRINCESS
By Adams, Hough & Howard. Staged by J. C. Smith
VAMPIRE, APACHE, STARTLING DANCES, ALL-STAR CAST, JOHN BARRONE, VIOLET DALE, ADELE ROWLAND, SANDY DILSER, RAY YORKE
BEAUTY CHORUS, BROILERS, BRILLIANT COSTUMES

AMUSEMENTS

GREAT NORTHERN | MATINEE SATURDAY
The Inimitable Comedian
EZRA KENDALL | Liebler & Co. Managers
In an Up-to-Date Revival of
THE VINEGAR BUYER
NEXT SUN. EVE. | Sam S. & Lee Shubert (Inc.) Present
MARGUERITE CLARK
in the Wishing Ring, by Owen Davis

WHITNEY | EVERY NIGHT | Bargain Mat. Wed.
SPECIAL MAT. SATURDAY
B. C. WHITNEY'S GREATEST SUCCESS
BY ARLISS and BURT
THEY LOVED A LASSIE
CHARLES E. EVANS | ALICE YORKE | AND A STAR CAST
SEATS FOUR WEEKS IN ADVANCE

& GARTER
MADISON ST. WEST OF GALSTED
BEHMAN SHOW | MUSICAL ADDED ATTRACTION | GEORGE WILLIAMS. FEATURE. ARMSTRONG.
NEXT WEEK—BEGINNING SUNDAY
JACK JOHNSON Champion of the World.

CROWN — Bargain Mats. Sun., Tues., Thurs. & Sat.
In the BISHOP'S CARRIAGE
Next Week—Geo. M. Cohan's "Honeymoon"

AMUSEMENTS

AUDITORIUM
Evenings (Except Sunday) Precisely at 8.
MATINEE TOMORROW AT 2.
KLAW & ERLANGER'S NEW & GREATER
BEN-HUR
400 in Production. 20 Horses in Race Scene
Prices 50c, 75c, $1, 1.50. Wed. Mat. 50c, 75c, $1

Flower Show
NOW AT ITS BEST
ROSES, CARNATIONS, CHRYSANTHEMUMS, VIOLETS AND ORCHIDS ALL STAGED.
Amateur Exhibits Special Today
Music afternoon and evening. Lecture by City Forester Frost on City Beautiful each evening at 8. Wedding dinner table and mantel decorations changed daily. Tea room and refreshment booths. Doors open daily 1 to 11 p. m. Sunday is last day. Children, 10 Cents, Saturday

CHEVALIER
ENGLAND'S GREATEST COMEDIAN
NOV. 8th
MAJESTIC THEATER | GREAT BILL | No Advance in Prices
SEATS NOW SELLING
REGULAR PRICES, 15c to 75c. BOXES, $1.00
Mail orders with check accepted.

AMUSEMENTS.

AUDITORIUM | Next Sunday
Mme. Fremstad
WORLD Famed Diva, of the Metropolitan Opera Co.—Only Chicago Concert Appearance. American Debut of the Distinguished Russian Violin Virtuoso,
M. ALEXDER ZUKOWSKY
—and the—
CHICAGO PHILHARMONIC ORCHESTRA
The Most Remarkable Program of the Season!
Prices, $1.50, $1.00, 75, 50, 25 Cents
2,000 Reserved Seats at 50 and 50c.
—SEAT SALE NOW IN PROGRESS—

OLYMPIC THEATER
CLARK & RANDOLPH STS. PHONE MAIN 3040
LAST 3 TIMES | THE GIRL FROM RECTOR'S | Matinee To-morrow
BE A SPONSOR FOR
EDMUND BREESE
Launched to Stardom in . . . "THE EARTH"
ORDER SEATS Mail Phone NOW

POWERS' LAST TWO NIGHTS AND SAT. MAT.
CHARLES FROHMAN Presents
JAMES K. HACKETT in SAMSON
By Basil Broadus
NEXT WEEK—TICKETS NOW
ROBERT EDESON
In a Victorian Farce.
THE NOBLE SPANIARD

DOCK OWNERSHIP BY PUBLIC URGED

G. C. Sikes Submits Report of Investigation to Council Harbor Committee.

BRIDGE PROBLEM IS UP.

City Engineer Ordered to Prepare Map of All Obstructions to Navigation.

The results of the summer's work of the experts employed by the council committee on harbor, wharves and bridges to study the question of harbor development were laid before the committee yesterday.

The report of George C. Sikes on the local problem with reference to the questions of municipal ownership and leasing and that of Addison A. Righter relative to engineering phases of harbors in different cities of this country were submitted by Harbor Engineer John M. Ewen and will be the basis of much of the committee's work this winter.

Engineer Ewen urged the necessity of providing funds for this work, especially the tasks of working out solutions for bridge problems and of preparing plans and estimates of cost of docks north of the mouth of the river.

Urges Public Ownership.

Investigator Sikes, in the summary and conclusions attached to his reports, argued for municipal development of the Chicago harbor. His recommendations on this point follow:

"With respect to public ownership, dock property belongs in the same category as waterworks, and not in the class of utilities as street railways, lighting, and telephone plants that are the subject of controversy in this regard. Experience and the best official and expert opinion on the subject substantially all lead to the same conclusions—that the wisest ultimate policy with regard to what are commonly known as commercial dock facilities, such as it is intended to provide north of the mouth of the Chicago river, is public ownership.

"Whether the docks shall be constructed and owned by the city from the outset, or whether a private corporation shall be used as the agency providing them in the first instance, under conditions that shall admit of a later acquisition by the municipality is a question of business judgment.

More Docks Are Needed.

"Unity and development according to a comprehensive plan, offering adequate facilities for all applicants on fair terms, are the chief essentials of a well ordered port. This comprehensive plan should take account of rail as well as water terminals.

"No one with faith in the future water commerce of Chicago can believe that the docks which it is proposed to provide north of the mouth of the Chicago river will prove adequate for future needs.

"It will be necessary some time to provide additional facilities in some other part of the city, where, it is difficult to say at this time. The problem calls for future study, separately and in connection with the railway terminal problem and the proposed lakes to the gulf waterway.

"It would seem that the city should make provision for a thoroughgoing study by experts of Chicago's railroad problem. It would seem also that the general assembly of Illinois in connection with proposed legislation for the spending of $20,000,000 to promote waterway development should order an inquiry as to what the connecting channel into Lake Michigan is to be."

Bridge Problem Discussed.

The committee gave most of its attention to the recommendation of Engineer Ewen that the river bridge problem is the most pressing one requiring the attention of the city at this time.

Charles H. Wacker of the Commercial club, Frederick A. Delano, William Marcy, and C. L. Dernits of the new harbor and rivers committee of the Association of Commerce, and Carlton Dart and Isham Randolph, representatives of the sanitary district, took part.

As a result of their declarations of the situation in regard to the Lake street, the Indiana street, and other bridges condemned by the war department as obstacles to navigation, a motion was passed instructing City Bridge Engineer Pihlfeldt to prepare a map of the main and south channels of the river showing all obstructions and bridges from its mouth to South Ashland avenue.

The engineer also was directed to make an estimate of the difference in cost between bascule bridges with spans of 140 and 200 feet.

Plan River Inspection Trip.

The committee also voted to make an inspection trip of the river as far south as Eighteenth street, where the Pennsylvania railroad is planning to build a bridge that is considered an obstruction to navigation. A city tug will pick up the inspection party at the State street bridge next Tuesday at 1 o'clock.

The Pennsylvania railroad bridge is known as the Stewart avenue bridge, and work recently was stopped there by order of the city engineering bureau. A letter indorsing this action and asking that a city representative be named to accompany a delegation representing the Lumbermen's association to Washington to demand the war department's revocation of its permit for the structure has been received by Mayor Busse.

LOVE TO WOO FORTUNE IN WEST.

Former Chicago Broker in Seattle, Where He Says He Will Get a New Start.

Seattle, Wash., Nov. 4.—[Special.]—Sidney C. Love, former Chicago broker, will try to retrieve his fallen fortunes in Seattle. Just how, he says, he does not know, for he has no definite plans. Just at present he is living at a hotel in one of its best suites.

"Seattle looks good to me," said Love today.

"Others come here and woo and win fortune after reverses, and why shouldn't I? Nearly every one I know who is unsettled in business talks of Seattle. It is the Mecca of fortune seekers. I think I shall go into business here—in just what line I do not know, as I have no concrete plans."

WHY SALVES FAIL TO CURE ECZEMA.

They Clog the Pores—Only a Liquid Can Reach the Inner Skin.

Since the old-fashioned theory of curing eczema through the blood has been given up by scientists many different salves have been tried for skin diseases. But it has been found that these salves only clog the pores and can not penetrate to the inner skin below the epidermis, where the eczema germs are lodged.

This—the quality of penetrating—probably explains the tremendous success of the only standard liquid eczema cure, oil of wintergreen as compounded in D. D. D. Prescription. After ten years of cure after cure, the world's leading skin specialists have accepted this as the true eczema cure.

We ourselves do not hesitate to recommend D. D. D. Prescription at $1.00 a bottle, but for the benefit of those who have never tried the prescription, we arranged with the D. D. D. Laboratories of Chicago for a special large trial bottle at 25 cents on a special offer now. This first bottle ought to convince every sufferer, and, at any rate, it will surely take away the itch at once.

Economical Drug Co., 84 State; Public Drug Co., 100 State; Buck & Rayner, 182 State; Consumers Drug Store, 64 State; Independent Drug Co., 203 State; Siegel-Cooper Drug Dept.; Central Drug Co., 100 State and 1550 Evanston Ave.

J. R. WALSH ASKS REHEARING

Says Too Many Charges of Separate Offenses Were Made.

FILES A NEW PETITION.

Death of John M. Smyth May Delay Peaceful Settlement.

Still fighting for time, John R. Walsh, through his attorney, John S. Miller, filed with the Court of Appeals yesterday a petition asking for a rehearing of his case. The petition was not filed until the last moment of the time allowed him.

The death of John M. Smyth, one of the largest guarantors on Mr. Walsh's note to the clearing house banks, was a heavy blow to those who have been conducting negotiations looking to a peaceful settlement, but it is hoped that nothing more serious will come of it than an unfortunate delay.

The next move in the criminal case must come from the government attorneys, who, under the rules of the court, have twenty days in which to reply to the petition.

Reasons for Rehearing.

The points set forth in the petition for a rehearing are: That the opinion of the court noticed only a few of the important questions raised upon the assignments of error; that the court did not understand the record and misapprehended the rules of law applicable in some of the questions discussed, in the opinion, and that the ruling of the court upon the question of immateriality of repugnant matter is in conflict with the rulings of the Supreme court.

It is contended that the rulings of the Court of Appeals is in direct conflict with the courts of higher authority, and that in the trial of the case, the multiplicity and complexion of the charges, and transactions confused the jury, so that they were unable to render a true verdict.

Another contention is that the case was submitted to the jury over the exception of Mr. Walsh's lawyers, and the verdict and judgment of guilty upon the counts was not sustained by the evidence.

Says Injustice Was Done.

It is further declared that Mr. Walsh has suffered grave injustice because of the joinder in one indictment of so many alleged offenses, and transactions, and by the admission in evidence of so many other transactions and matters.

There were rumors that the guarantors had lost the securities which had been turned over to the banks as collateral for their guarantee of the Walsh note.

"There is no change in the situation regarding these securities now compared with four years ago," said E. K. Boisot, vice president of the First Trust and Savings bank, and custodian of the Walsh note and collateral.

Oklahoma Bank Decision Today.

Guthrie, Okla. Nov. 4.—The plea of George H. Anderson of Roseville, Ill., asking a receiver for the failed Columbia Bank and Trust company and an injunction against Bank Commissioner Young restraining him from paying out more of the bank's deposits will be decided tomorrow by Federal Judge Cotteral.

Slow Digestion

A Frequent Form of Stomach Trouble Readily Cured by Stuart's Dyspepsia Tablets.

This complaint constitutes one of the most common forms of dyspepsia. It is the bane of those who ignore natural laws, and forget that the healthy action of the stomach is dependent on the condition of both body and mind. Those whose pursuits oblige them to pass much of their time within doors; men of letters, and of business, whose minds are seldom perfectly relaxed; administrators, speculators, financiers, and the various professional men fall ready victims to it.

Slow digestion occurs in persons of all temperaments and habits, but oftenest in those of irritable, or nervous disposition, and anxious aspect of countenance, who are popularly characterized as "dyspeptic looking." Eating too rapidly is a common, exciting cause of the disorder, as is also imperfect mastication of food from loss of teeth.

There is also a deficiency of the gastric juices, and an insufficiency of the motor and muscular, or churning movements of the stomach walls, and the food remains entirely too long in this organ, instead of being passed down into the small intestine at the proper time.

Even a dinner not exceeding the ordinary limits is followed at varying intervals, but usually within an hour, by a feeling of weight and oppression in the stomach. For several hours afterward the person experiences decided discomfort, and should even a light supper be taken, horrible nightmare and troubled dreams are certain to result.

"I should be quite well, if it were not necessary to eat," is a common statement made by sufferers from this form of stomach complaint. Many of them actually dread the approach of meal time, knowing what disagreeable symptoms they are sure to experience after eating; and would doubtless discontinue the ingestion of food into their stomachs altogether if it were possible to live without eating.

There is really no necessity whatever for depriving one's self of the pleasures of the table, or to starve the rest of the system because the stomach is derelict in its duty, and does not digest the food as quickly or as thoroughly as it should.

Stuart's Dyspepsia Tablets compel the stomach to perform its functions properly and assist it very materially in the discharge of its duties, a single grain of the principal digestive ingredient of these tablets being sufficient to digest 3,000 grains of food. They not only digest the food, however, but also tone up and strengthen the peptic glands, and the motor functions, so that the food will not remain in the stomach longer than necessary. Every case of slow digestion and all other forms of dyspepsia are readily curable by the use of these tablets, which make up the gastric deficiency, and supply the disordered stomach with exactly the same digestive juices that are found in a healthy, vigorous stomach.

Purchase a package of these wonderful digestors from your druggist today for 50 cents and cure yourself of your dyspepsia. Send us your name and address, and we will forward you a sample package free. Address, F. A. Stuart Company, 160 Stuart Building, Marshall, Mich.

ANY of you who are using any sort of art materials—colors, brushes, palettes, easels; academy boards, and the like—will do well to get acquainted with the quality for which the name Devoe stands.

You'll find everything you use made with that name back of it; and there's no more certain way to be sure of the best than to find that name on it.

Oil and water colors; brushes, canvas, and the other things. Your dealer ought to have them.

Devoe

176 Randolph Street, Chicago.

FRATERNITY WAR TO BE RENEWED

Rumors of Activity Among Secret Societies Stir the School Board.

WILL APPLY OLD RULE.

Mrs. Young Declares Movement Will Be Checked; Helpers for Principals.

A renewed campaign against the Greek letter societies in the Chicago high schools will be undertaken as the result of information that has come to the school authorities within the last few days.

The campaign will be directed chiefly against the young women's sororities, which, according to reports from several high school teachers, quietly have been renewing their activities.

The chief report of the sororities' defiance to the rules of the board of education barring Greek letter societies from the schools comes from Hyde Park High school.

A teacher brought information to Mrs. Ella Flagg Young, superintendent of schools, that meetings have been held within the last week and new members pledged to membership.

Will Check Activity.

"There is a renewal of fraternity activity, but it will be checked just as it has been heretofore," said Mrs. Young yesterday. "The board of education rightly has ruled against the Greek letter secret societies, and the rule will be enforced. I think the board and the superintendent's office will be able to cope with the situation."

The question of giving clerical help to school principals will be taken up with the school management committee by Mrs. Young within the near future. In the public schools of St. Louis, New York, and Philadelphia each principal has from one to three assistants, according to the number of teachers under him. In Chicago no such clerical help is given to the principals.

"The principals of the public schools are overworked," Mrs. Young said.

"I think I shall take this matter up before long and see what can be done.

Help in Other Cities.

"I had presented to me in both St. Louis and Philadelphia, in my visits there recently, examples of what is being done in this line.

"In St. Louis they employ old, superannuated teachers as clerks for the principals, but in Philadelphia they have done away with such clerks and substituted young graduates from the high school.

"I am in favor of putting in the old teachers as clerks, as I believe they will prove more satisfactory to the principals."

ADVERTISING MEN IN FROLIC.

Association to Hold Annual "Harvest Home Dinner" Next Monday Night.

The Chicago Advertising association will hold its annual frolic next Monday evening in the rooms at 118 Monroe street. The frolic will be celebrated by a "real harvest home dinner," with the usual accessories, and many unusual ones.

Four of the members, C. D. Heller, vice president; C. H. Tousalin, treasurer; F. H. Ralston, and S. W. Barnes, a director, have been elected as the Nimrods to supply game for the feast. The entertainment will take place on a staging decorated to represent a barn interior. All guests are to dress in overalls and linen dusters or calico aprons.

The occasion of the frolic is the formal inauguration of the new president, J. Ray Wolfe, and his fellow officers, C. D. Heller, A. G. Langworthy, and F. J. Read, vice presidents; M. B. Hart and H. W. Heegstra, secretaries, and C. H Tousalin, treasurer

You Better Not Get Dyspepsia

If you can help it. Kodol prevents Dyspepsia, by effectually helping Nature to Relieve Indigestion.

A great many people who have trifled with indigestion, have been sorry for it—when nervous or chronic dyspepsia resulted, and they have not been able to cure it.

Everyone is subject to indigestion. Stomach derangement follows stomach abuse, just as naturally and just as surely as a sound and healthy stomach results upon the taking of Kodol.

When you experience sourness of stomach, belching of gas and nauseating fluid, bloated sensation, gnawing pain in the pit of the stomach, heart burn (so-called), diarrhoea, headaches, dullness or chronic tired feeling—you need Kodol. And then the quicker you take Kodol—the better. Eat what you want, let Kodol digest it.

Ordinary "pepsin" "dyspepsia tablets," physics, etc., are not likely to be of much benefit to you, in digestive ailments. Pepsin is only a partial digester—and physics are not digesters at all. Kodol is a perfect digester. Every tablespoonful will digest 3¼ pounds of food.

Our Guarantee. Get a dollar bottle of Kodol. If you are not benefited—the druggist will at once return your money. Don't hesitate; any druggist will sell you Kodol on these terms. The dollar bottle contains 2½ times as much as the 50c bottle. Kodol is prepared in the laboratories of E. C. De Witt & Co., Chicago.

All the Same Price

Which do you want?

If you can get five pounds of sugar for five cents, there is no reason why you should patronize a grocer who gives you only two pounds for five cents.

If you can get 98 pages of news on Sunday for five cents (as you could in The Tribune last Sunday) there is not any more reason why you should accept a paper which gives you 76 pages or 72 pages or 54 pages for the same price as The Sunday Tribune.

More pages means more news, more pictures, more features, more everything.

If it took 98 pages in The Tribune to print all of the news last Sunday, you must have missed some news, some features, if the paper you bought contained only 76 pages or 72 pages or 54 pages.

Not only last Sunday, but every Sunday in the year, The Tribune gives you more for your money than any other Chicago Sunday newspaper.

The Sunday Tribune boldly prints on its first page the number of pages contained in the issue. The other papers do not give this information. Perhaps they are ashamed to let you know how little they give you for your money. Maybe they don't want you to know how much more news, how many more features, The Sunday Tribune gives you for the same price that the smaller papers charge you.

When you go to the news stand on Sunday, demand

The Sunday Tribune

The Biggest Chicago Sunday Newspaper.

EXPRESS RATES UNDER INQUIRY

State Railroad Commission Begins an Investigation of Transportation Charges.

SHIPPERS TELL OF WOES.

Cost of Carrying Packages Said to Have Been Increased Unreasonably.

Impelled by repeated complaints on the part of shippers, the Illinois railroad and warehouse commission esterday began in Chicago a thorough investigation of the transportation charges of the express companies doing business in the state. The hearing will continue until the commission has in its possession all data necessary for a decision as to whether it should prescribe a maximum scale of rates such as it now has for railroads.

The associations represented by witnesses at the first day's hearing were:

Chicago Association of Commerce, represented by H. C. Barlow, traffic director, and Butler and Casseday, attorneys.

Illinois Manufacturers' association, by William D. Haynie, counsel.

Quincy Freight bureau, by L. B. Boswell, commissioner.

Dairy Shippers' association, by C. S. Jones.

Elgin Commercial club, by C. F. Terhune.

Peoria Shippers' association, by O. F. Becker.

National Association of Agricultural Implement and Vehicle Manufacturers, by W. J. Evans, secretary.

Illinois Retail Merchants' association, by R. J. Green.

Bloomington Business Men's association, by James Stockton.

Sterling Shippers' association, by Frank Long.

Rockford Manufacturers and Shippers' association, by C. B. Gregory, secretary.

Individual firms were represented as follows:

Marshall Field & Co., by John W. Hughes, superintendent of deliveries.

Carson, Pirie, Scott & Co., by A. L. McLeisch, superintendent.

G. F. Harvey & Co., Peoria, by G. N. Blackburn.

Western Stoneware company, Monmouth, by E. C. Wise.

Forced to Use Auto Trucks.

Mr. Hughes explained that for many years Marshall Field & Co. had delivered packages free to suburbs surrounding Chicago by express, for which they paid a rate of 30 cents a hundred pounds for fifteen years. In August, 1908, the rate was advanced to 40 cents, and in September to 50 cents, which was so high that since then the business has been handled by automobile trucks, which could be hired at less expense. At the same time, he said, the rate for the return of the empty trunks in which packages were delivered was raised from 10 to 25 cents. He thought the advance unreasonable because the volume of the business had increased continually, without additional cost of service, which should cause a reduction. He said the advance would have cost his company $10,000 a year.

Big Rates for Small Packages.

Mr. Blackburn cited the rate from Peoria to Springfield, recently advanced to 75 cents per 100, which was applied also to fifty pound shipments. The $1 rate to Chicago, he said, was all right for 100 pounds, but it was applied also to fifty pounds.

Attorney T. B. Harrison for the express companies asserted that the witness was mistaken in saying that the graduated scale had been raised and the dispute was deferred for a reference to the tariffs.

Mr. Gregory of Rockford complained of the 25 cent minimum rate, saying that in New Hampshire, with much less population and business, the minimum charge is 15 cents.

"As far as I can find out," he declared, "the Illinois rates are unreasonably high especially the graduated rates, under which a forty-five pound shipment costs as much as 100 pounds, but I have never been able to get enough figures from the companies to make a thorough check of the rates."

Mr. Boswell of the Quincy freight bureau declared the rates are unreasonable and that the shippers were kept in the densest ignorance. The rates are apparently governed, he said, by bulletins issued solely for the use of the agents of the company.

Comparison of Rates Made.

To show the effect of state regulation on rates he submitted the following table of comparisons of rates for the same distances in Illinois, Missouri, and Texas:

Miles.	Illinois rate.	Missouri rate.	Texas rate.
86	60	45	45
58	60	50	70
96	100	75	70
131	125	100	90
210	125	135	140
262	125	150	180

Mr. McLeisch said the present rate of 50 cents per hundred to Chicago suburbs is unreasonable, but that the graduated rates to points outside of Chicago are worse.

Mr. Harrison, attorney for the companies, said the rates out of Chicago had been advanced because they had been so low as to cause the companies a loss of thousands of dollars a year, and that they are now reasonable not only in relation to the cost to the shipper, but also to the cost of conducting transportation. He admitted discrepancies in the state rates which ought to be remedied and said he welcomed a thorough investigation.

Live Stock Man Paralysis Victim.

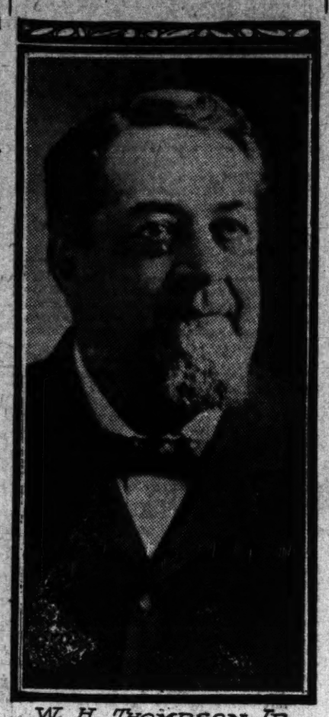

W. H. THOMPSON JR.

Stricken with paralysis while in Honolulu en route around the world, William H. Thompson Jr., former president of the Chicago live stock exchange and one of the most prominent figures in the live stock industry in Chicago, returned to this city yesterday just in time to greet the members of his family before death overtook him. He was 67 years old and lived at 7131 Princeton avenue.

Mr. Thompson was president of the live stock exchange sixteen years. He is survived by two daughters, Mrs. W. B. Watts, 7131 Princeton avenue, and Mrs. F. H. Sheeps, 7141 Yale avenue.

The funeral will be held Saturday at 2:30 p. m. from the Union Avenue Methodist church.

STOLE THOUSANDS TO PAY BLACKMAIL

Warriner, Rail Official, Victim of Extortion at Hands of Ex-Clerk, He Says.

LEECH LEADS GAY LIFE.

Young Widow Figures in Sensational Case and May Be Arrested.

Cincinnati, O., Nov. 4.—[Special.]—The story of how a respected business man became the victim of blackmailers who extorted from him large sums of money on threat of exposure is gradually coming to light in the case of C. L. Warriner, the deposed treasurer of the Big Four and the confesser of a large shortage in his accounts.

With each report coming from the examiners engaged on his books is a mounting up of the deficit which, it was said late tonight, will exceed $160,000, and may go above $175,000.

The question "what did he do with the money," upon the lips of all his friends was partly answered today by information given out from the railroad headquarters that he was the prey of a blackmailer who had extorted from him sums aggregating $75,000.

Widow Figures in Case.

The recipient, it is said, was a former clerk in the railroad offices, who occupied a position that enabled him to discover Warriner's peculations, which began twelve years ago while he was cashier.

The blackmailer was a young married man and lived in a suburban village. Of bohemian disposition, he made the acquaintance of a young widow and became greatly infatuated with her. He neglected his family and business and finally his wife separated from him and Warriner sought to separate him from the service of the Big Four. He left the Big Four, but on doing so informed his superior of his discovery regarding his accounts and demanded $5,000 hush money.

Warriner, prominent as a churchman, yielded and paid the money to shield his reputation. The blackmailer disappeared from Cincinnati and it was reported he was living on Jackson boulevard in Chicago.

$75,000 as Hush Money.

It is stated that when Warriner confessed to officials of the New York Central in New York he showed memoranda to sustain his assertions that he had paid over $75,000 to this man as hush money. The former clerk and the widow are under surveillance of detectives and may be arrested.

Warriner is in charge of detectives in this city, practically under arrest, but kept secreted from outside influences. Experts are going over his accounts.

Steel Worker Burned to Death.

Frank Hakala, 20 years old, 10356 Avenue G, South Chicago, was burned to death yesterday while at work in the plant of the Illinois Steel company when the front of a furnace broke and allowed the hot coals to fall on him.

CHICAGO WOMAN TRAGEDY KEY

Inquiry Into Slain Girl Mystery Awaits Mrs. McPherson's Entry

RELATIVE IMPUGNS HOSTESS.

Mrs. McFarland Explains Burning of Papers at Wapakoneta, O., House.

Wapakoneta, O., Nov. 4.—Pending the appearance of Mrs. McPherson, the Chicago woman who left here within an hour after the supposed suicide of Miss Nellie Harris, daughter of ex-Congressman Stephen B. Harris, at the home of Mrs. Lillian B. McFarland here Oct. 23, Coroner Hunter today indefinitely continued his inquiry into the tragedy.

That official was assured by Sidney S. Gorham, Mrs. McPherson's Chicago attorney, that she would appear before him and give her testimony as soon as she is able. Gorham, who left for Chicago tonight, also promised to send on her full name and address.

Had Hypnotic Influence?

Rufus V. Sears, a lawyer of Bucyrus, and brother-in-law of the dead woman, injected a new phase into the case. He was the last witness examined this afternoon and testified briefly.

Miss Harris, by her expressions, indicated that Mrs. McFarland had hypnotic influence over her, and that when she was away from Mrs. McFarland she had a horror and dread of her, he said. Sears said that this was told him six or seven years ago and that he had not talked with her since.

Mrs. McFarland was the principal witness this afternoon and underwent a rigid examination.

Mrs. McFarland exploded any mystery about the burning of papers and other things at her house after Miss Harris' death. She said that a tubfull of Miss Harris' clothing and other contents of which she knew not the value, was carried into the yard and burned at the request of Dr. Roy Hunter, son of the coroner, together with a barrel full of valueless waste paper. Miss Harris' papers, she said, had been taken to the First National bank here.

Found Body in Closet.

On the day of the tragedy Mrs. McFarland said she left Miss Harris sleeping quietly in their joint room. With her daughter and Miss Stella Searcy of Toledo she was making fires. Mrs. McPherson was the only other person upstairs. They heard a fall upstairs, but attached no importance to it. She discovered Miss Harris' body in the closet when she went upstairs to change her dress.

As to the bloody footprints in the bedroom, Mrs. McFarland said that she supposed they were made by herself when trying to attend Miss Harris when she found the latter in the closet.

"Did you ever have any quarrels with Miss Harris?" asked Sears.

"We had some misunderstandings," she replied.

Police Hunt Missing Girl.

Relatives of Marie Almquist, 16 years old, Sycamore, Ill., have appealed to the Chicago police to find her. She disappeared three weeks ago and is thought to be in Chicago with a traveling salesman.

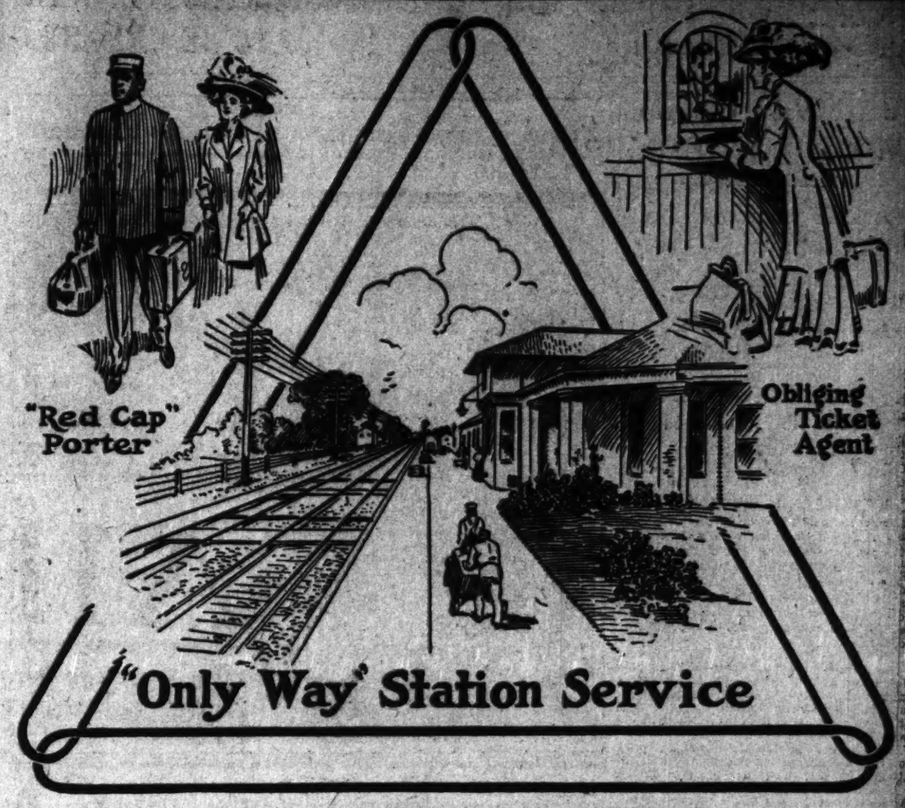

Courteous "Alton" Employees

Courteous and willing attendants are ever looking out for the comfort and welfare of passengers on the "Alton."

At the entrance to the depot the "Red Cap" porter will relieve you of grip or suit case, escort you to the ticket office or arrange for a comfortable seat in the train.

In the waiting room ladies will find an efficient maid whose services are always at their disposal.

Every agent is provided with official guides and directories. Information is promptly and cheerfully given.

If you would travel in comfort, go via the "Alton."

Remember the Chicago & Alton runs through Pullman Sleeping Cars from Chicago via St. Louis to Hot Springs daily.

Chicago & Alton

"The Only Way"

To

St. Louis and Kansas City

TICKET OFFICES:

Rector Building, Clark and Monroe Streets, Phone Harrison 4470—Branch 21
Union Passenger Station, Phone Main 2128

C. R. DAVIDSON, Ass't Gen'l Passenger Agent, Chicago

[39]

Adler's Collegian Clothes

are the typical college clothes of America. *To deserve this title* we produce *an exceptional* type of apparel, which appeals *particularly* to the young man who possesses keen judgment on this style subject. It is comforting to know that you are dressed in *absolutely correct fashion.* When you buy a Collegian garment you have this undoubted assurance. There are *no other clothes* produced in America, which are so *decidedly* for the young, up-to-date man, who *avoids* extremes, but *demands* the height of good style. Such characteristics combined with *unusual quality* make Adler's Collegian Clothes the ideal garments. The autumn and winter fashions in suits and overcoats are now being shown by the most representative clothiers in all parts of America.

The "Style and Quality" Label.

Collegian

Prices range from $15.00 to $40.00

David Adler & Sons Clothing Co.
Nobby Clothes Makers. MILWAUKEE

Locomobile

The Best Built Car in America

A good reason for buying any Automobile is a good reason for buying a **Locomobile.** The design is right, materials and workmanship are absolutely the best.

Our car embodies every proven advantage, every **really good** feature.

Its reputation for reliability is well known, definitely established.

It has an equally high reputation for safety. Locomobile owners **trust** the Locomobile Car.

For 1910 it is the same splendid machine with the changes suggested by experience.

Proven Safety. Proven Reliability.

With these are united Quietness and Smoothness of Operation, Luxury and Beauty. It is a Unit, a Harmonious Unit.

The "30" Shaft Drive *The "40" Chain Drive*

Limousines, Landaulets, Roadsters, Touring Cars.

The *Locomobile* Co. of America

Licensed Under the Selden Patent. 1354 Michigan Avenue, Chicago.

Early in December we move to our new building, Michigan Avenue and 20th Street.

You can make a big reduction in the cost of your table

by following the advice of Sir James Crichton Browne, LL.D., F.R.S.

London's greatest medical authority on food values.

Eat plentifully and frequently of the best oatmeal—it is the best of all human foods.

Quaker Oats is recognized the world over as the best oatmeal made. The cheapest food you can eat.

Regular size package 10 cents.

The Quaker Oats Company
CHICAGO

Don't Waste an Hour On Your California Trip

Rest and relaxation begin when you board the

Los Angeles Limited

via

Chicago & North Western
Union Pacific
and Salt Lake Route

"The Safe Road to Travel"

Electric block signals—dustless roadbed—dining car meals and service "Best in the World."
New steel passenger equipment.
Our illustrated California booklets give detailed information as to train and trip. Call on or address

120 Jackson Boul. } Phone
212 Clark St. } Randolph 141

Plant Now Shrubs and Fruit Trees
TULIPS LILIES
Vaughan's Seeds 264 & 266 Randolph Corner Fifth Ave.

KOH-I-NOOR PENCILS
are *famous* for durability and economy.
One Koh-i-noor will outlast more than six ordinary pencils.
10c EACH—$1 PER DOZEN.
Come and See Our Window Display
S. D. CHILDS & CO.
200 Clark St.

TO-NIGHT Cascade

Keeley Cure For LIQUOR and DRUG USING
DWIGHT, ILL.
CHICAGO OFFICE 806 Rector Bldg. Tel. Central 3255 - - - 122 Monroe St.

SUBSCRIBE FOR THE TRIBUNE. ADVERTISE IN THE TRIBUNE. SUBSCRIBE FOR THE TRIBUNE.

Football by Eckersall. Baseball. Lipton Presents New Yachting Cup

PURPLE A WORTHY FOE FOR CHICAGO

Improved Northwestern Team Expected to Force Maroons to Limit.

EASTERN TACTICS USED.

Coach Horr Employs Formations Similar to Those in Vogue at Yale.

BY WALTER H. ECKERSALL.

The football game tomorrow between Chicago and Northwestern on Marshall field gives promise of being one of the hardest and closest contests of the season in the west.

The surprisingly good form shown by the purple in its game with Wisconsin has raised Northwestern football stock several notches and the team now appears to be a worthy foe for Chicago. Although beaten by Wisconsin, Northwestern put up a fight such as even its most ardent admirers did not think it was capable of and there is some money being wagered about town at evens that the Purple will triumph over the Maroon.

At the beginning of the season Northwestern did not appear to have prospects which would warrant a successful season. The material was considered mediocre and a good showing against the conference teams was all that was expected. In the first contest of the season the Purple was held to a tie by Illinois Wesleyan, a supposedly weak team.

Victory Over Purdue a Help.

Coaches Horr and Gillesby finally got the team together and instilled enough football into it to trim Purdue in a close game. The result of this contest was wholly unexpected at Evanston and the victory was one of the best things that possibly could have happened at Northwestern, as it gave the team renewed fighting spirit and won for it the support of the entire student body.

Coach Horr, the former Syracuse tackle, has worked wonders with the material and has made the most of the conditions. He has placed the men in positions where their abilities can be utilized to the fullest extent. In the different formations used, Horr does not hesitate to pull a man out of the line to make a forward pass if he has shown he possesses the knack of throwing the oval accurately and speedily.

Capt. August, who played such a good game at full back last season, has been shifted to a tackle position. The reason for this change was his slowness in getting out of the backs' way on end runs and cross drives. August has shown an aptitude for his new position and has held his own with men he has played against.

Purple Offense Like Yale's.

The Northwestern offense is something similar to that of Yale in that the backs line up in tandem formation on the right or left. From this sort of a formation, several plays can be sprung and some of them undoubtedly will cause Chicago a lot of trouble.

August is pulled back of the line frequently and placed at the end of the tandem. In this position he is sent through the line or off the tackles, as Horr is not wasting his line plunging abilities. He also is used considerably on tackle around plays and has shown great promise in advancing the ball on these formations. When Horr was at Syracuse he played tackle and the old tackle around play was one of the strongest on the list. With Horr carrying the ball Syracuse simply tore its opponent's lines to bits and the coach has taught his tackles some of the tricks of advancing the oval on this kind of formation.

The game tomorrow should be a close contest as neither team appears to have much of an advantage over the other. Chicago will have to fight hard to win the verdict, as the Purple aggregation is one which cannot be held cheaply. Northwestern has shown in its games played this year that it has a powerful offense and Chicago will have all it can do to stop it.

Maroon Plays May Not Work.

The Minnesota game served to demonstrate that Chicago's offense is not strong against a team which had a strong line and whose half backs lie back to intercept forward passes and recover onside kicks. The Maroons have a lot of good plays in which the forward pass figures, but if the secondary defense cannot be drawn in, the plays cannot be executed successfully.

Northwestern has a fairly strong line, one that should be able to hold its own with the Maroon forwards. If Horr plays his backs on the defense the same way as Minnesota did, Chicago will experience a deal of trouble in gaining ground. The Maroons may pull off one or two successful passes if the defense is arranged in this way, but if the backs are instructed to reinforce the line on bucks and off tackle plays, Chicago is sure to get away with several passes, which are likely to result in scores.

The Chicago line was a disappointment in the Minnesota game, and unless it has improved since that time, the Northwestern backs are sure to puncture it for substantial gains. The new Purple offense, which will be a revelation to those who have never seen an eastern game, certainly ought to gain ground.

When the players line up on either side of the line, a tackle or end generally is shifted, and the play sent over the shifted man. When such a play is called for, the main purpose of the man carrying the ball is to hold his feet and allow his teammates to push and pull him as far as possible. This is the style of offense which beat Chicago at Minneapolis and the Maroon players should have a good idea of a way to stop these attacks by this time.

Manley Valuable on Offense.

Most of Northwestern's plays are directed on or off the tackles, varied occasionally by an end run or forward pass. Some of the forward pass plays are good and the Purple should be able to get away with them tomorrow. In Manley, Northwestern has one of the best end running backs in the west. He is fast and follows his interference in such a way that he gets the best possible results out of the assistance. Sometimes he shows an inclination to run too far back on these plays in trying to avoid a tackler and frequently has been nailed for losses.

WOLVERINES END HARD WORK.

Have Thirty Minute Scrimmage as Windup Before the Notre Dame Game on Saturday.

Ann Arbor, Mich., Nov. 4.—[Special.]—Michigan's strenuous preparation for Saturday's game with Notre Dame ended tonight with a thirty minute bout between the regulars and the freshman eleven. The coaches made frequent shifts in the lineup, lending strength to the belief that Michigan will make use of all its available men in the game with Pittsburg's conquerors.

HEFFELFINGER HELPS OUT YALE

Famous Guard Assists Old Eli's Coaches —Haines, Chicago Boy, Is Back in the Game.

New Haven, Conn., Nov. 4.—[Special.]—Scrimmaging in preparation for the Brown game closed with twelve coaches present. Heffelfinger, the famous guard, came from Minnesota to remain till after the Princeton game. The return of Haines, the Chicago boy, from the hospital list was unexpected. He was in uniform, but still limps. He expects to be able to play a part of the Harvard contest. Thirty minute halves were ordered for secret work. Howe's clean handling of the ball was a prominent factor in the four touchdowns which were quickly made. Two were by Savage, who has shown consistent heavy artillery power early this week. He has been selected to start the Brown game at half back. Ford Johnson dislocated his nose yesterday and will not play till next week.

LAKE FOREST BEATS LOYOLA.

North Shore Academy Uses Its Second Team and Wins Easily, 34 to 0.

Lake Forest academy won from Loyola academy at Lake Forest yesterday by a score of 34 to 0. The two eleven were so unevenly matched that Lake Forest played its second team. Loyola was outplayed in every way. The one feature of the game was the work of McDonough. Lineup:

Lake Forest (34).		Loyola (0).
R. E.	McMorrow	McNosser, D. Fife
R. T.	Hastings, Cook	Boland, R. Fife
R. G.	Jones	Collins
C.	Heimbrecht	Micklas
L. G.	A. Glick	Korbins, Quinlan
L. T.	Strong	Quinlan, Hanning
L. E.	Owen	Ackhoff, McQue
Q. B.	McCumber	McDonough
L. H. B.	L. Sheldon	Scott
R. H. B.	Haynes	Houne
F. B.	Sibley	Dunn

Touchdowns—Haynes (2), McMorrow, Strode, Gordon. Goals—McCumber, 4. Referee—Curda, St. Ignatius. Umpire—North La Forest academy. Head linesman—Ingersoll. Two of halves—10 minutes.

Former Sox Managers as Business Partners.

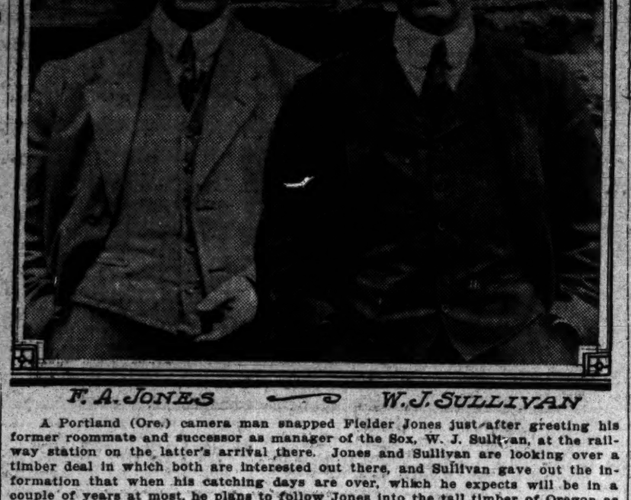

F. A. JONES — W. J. SULLIVAN

A Portland (Ore.) camera man snapped Fielder Jones just after greeting his former roommate and successor as manager of the Sox, W. J. Sullivan, at the railway station on the latter's arrival there. Jones and Sullivan are looking over a timber deal in which both are interested out there, and Sullivan gave out the information that when his catching days are over, which he expects will be in a couple of years at most, he plans to follow Jones into the tall timber of Oregon as a business.

MAROONS ARE IN BAD SHAPE

Kassulker and Capt. Page May Not Play Against Purple.

COACH STAGG HAS "GROUCH."

Disposition Now Is Cross Between Optimism and Pessimism.

"Zug" Kassulker, star left end of the Maroons, will be out of the game with Northwestern tomorrow, and Capt. Page will be far from himself, were the cheering words given out at the Midway yesterday after the final scrimmage.

Because of these facts, Coach Stagg is not of particularly cheery disposition. His mental condition, which often means so much, was a cross between optimism and pessimism. He deplored the fact that his full strength will not be available, but didn't think the daily workout was half bad. He feels certain if this game was the last on the schedule it would be said to be complete what would happen to the Methodists, but it is not. He cannot forget that two games coming in as many weeks, games which mean much to him, are yet to be played.

Sunderland, as well as Kassulker, may also be out of the game. Both were handled harshly in the Gopher contest and are hardly strong enough for the contest on Marshall field tomorrow. Stagg is not unprepared as he was last week, however, as he has been coaching Ehrhorn and Sauer all week. Both of these men are heavier than the cripples, and their ability to stop the end runs of the Evanston backs is not doubted by the Midway fans.

Page May Be Out.

Capt. Page is still bothered by his lame ankle, and Ehrhorn is being groomed to do the punting and goal kicking in case the captain is not able to stand the strenuous routine. Page has been vesting his injured foot, but even at that it is not strong. All the plays are built around Page, and the showing of the Maroons tomorrow will be as good as the captain's shape.

"Page will be better than he was against Minnesota—that's certain," said Stagg. "We are going in to win. Whether we can or not, I am not able to say, and don't care to make any predictions. The game should be close, though we shall do our best to make a good sized score. At the same time we must save ourselves for Cornell and Wisconsin."

Menaul at left half struck the fancy of Stagg by his work against the freshmen yesterday, and may start the game tomorrow. He has proved the find of the team. He weighs only 153 pounds, but is fast and strong. He has had the experience of one big game. When Stagg announced yesterday that he may use Menaul to start he gave an additional reason for doubting "Bunny" Rogers may be kept out to supplant Page, should the occasion demand.

Regular Lineup to Start.

Badenoch at center, Kelley and Hoffman at tackles, Ehrhorn at left end, Page at quarter, Crawley at right half, and Worthwine at full back are certain to be in at the beginning. Hirschl probably will be on his regular job of right guard, while the other will be filled by Gerend or Rademacher. Sunderland or Sauer will be at right end, and Rogers or Menaul at left half, according to the way the thing looks to Stagg at present.

The heavy work is now over, ending with a victory yesterday by the regulars over the freshmen, 11 to 0. The scores were made by Ehrhorn on a thirty-five yard run, and Davenport around end. The ability of the varsity to stop Northwestern plays was pleasing to Stagg.

A mass meeting will be held this morning in Kent theater. Students are planning to be at the rally in full force, as they are optimistic over the team's chances. They are willing to back it to the limit, but will risk little on the score.

The Midway authorities are being flooded with orders for ticket reservations, and look for a crowd to rival any ever at a meeting of these historic rivals.

CORNELL GOES AFTER HARVARD.

Ithaca Eleven Leaves for Boston, Accompanied by Numerous Coaches and Substitutes.

Ithaca, N. Y., Nov. 4.—[Special.]—The Cornell football team left for Boston tonight without any demonstration on the part of the students. The coaches made a special request that the proposed parade to the depot be called off. There were thirty players in the party, with a large number of coaches and managers.

PILGRIMS MEET FIRST DEFEAT.

English Soccer Team, Minus Four Players, Loses to Champions of Pennsylvania League, 1 to 0.

Philadelphia, Pa., Nov. 4.—The Pilgrims of England met their first defeat of their American tour here today when the Hibernians, the champions of the Pennsylvania league, beat them at soccer by the score of 1 to 0. The visitors were without the services of four of their players, who are suffering from injuries received since their arrival in this country, and were obliged to play on the defensive during the greater part of the game.

Leon Meets Conley Tonight.

Jack Leon, the local man, will meet Mike Conley of Cleveland in the main event of the wrestling carnival at Roosevelt hall, formerly Brand's, tonight. The match will be for the best two in three falls to a finish. In the first event Danny Goodman will meet John Killoran; in the second contest Young Jordon will meet Kid Parker, and in the semi-windup Charles Postl, the "butcher boy" of New York, will wrestle Peter Pappas, a local Greek.

At the Billiard Halls.

At Morrison's—Blackburn [75] defeated Rourke [75] by 75 to 28.

At Hicks'—Buck [49] defeated Burfein [42] by 50 to 32. Barry [50] defeated Daniels [39] by 50 to 30.

At the States—Hueston defeated Safford, 200 to 175 at pool. Play continued tonight and tomorrow night.

At Vaughman's—Forbes [105] defeated Stanford [100] by 105 to 65. R. Smith defeated Bennett, 44 to 25.

At Hemmer's—Sherwood [180] defeated Wilson [125] by 180 to 98 in state pool tourney. Tonight Russell [125] and Machinist [130].

PURPLE'S HARD WORK OVER

Signal Drill Today Will End Preparation for Chicago.

THREE KICKERS TRIED OUT.

Manley, Johnson, and Schultz Are Ward's Understudies.

The football squad of Northwestern university had its last hard practice yesterday for the Maroon contest tomorrow. For two hours Coaches Horr and Gillesby kept the men on the jump and, at the close of the signal practice, both were satisfied that the Purple team had gained considerably in speed. The order for practice today is that of the lightest sort, simply the running through of a few of the plays which will be used by Northwestern in the game on Marshall field.

Preceding the signal practice, punts were chased for half an hour to give Manley, Johnson, and Schultz practice in booting the ball in case Ward is not able to do the kicking for the team tomorrow. The giant tackle is in fairly good condition, although he has not been permitted to take part in the practice this week. His knee is still sore if bent beyond a certain point.

While the injury does not interfere in any way with his work at tackle, it is feared by the coaches it may give out if worked too much in kicking. He is too strong a man in the line to risk losing in this manner, and for this reason he probably will not be called on to do any of the punting for the Methodist team.

A football rally was held last night in the new gymnasium. The student band was present and a number of the football men made speeches, urging every student to be present at the Maroon contest.

Plans for attending the game also were announced. A special train will leave over the Chicago and Northwestern line about 12:30 o'clock, making connections with an Illinois Central train at 1:30.

MICHIGAN DROPS BASKETBALL.

Action Is Surprise to Athletic Association, Which Recommended Increasing Sport's Schedule.

Ann Arbor, Mich., Nov. 4.—[Special.]—As a result of action by the athletic board in control, Michigan has dropped basketball from the list of varsity sports. The experiment of having university basketball team was tried last season, but met failure financially and from a playing standpoint. Officers of the Athletic association recently recommended to the board that basketball be given a more thorough trial this year, and that a schedule of at least twenty games be provided. Accordingly the action of the board came as a total surprise. No reason is given for the move, but it is thought former Director Baird's recommendation had considerable weight.

COLLEGE CREWS MAY COMPETE.

Negotiations Opened for Three Cornered Race with Badgers in Line at Madison, Wis.

Seattle, Wash., Nov. 4.—Graduate Manager Victor Zednick of the University of Washington yesterday announced that he had opened negotiations with the athletic management at the University of Wisconsin for a triangular race between the eight oared crews of the University of Washington, the University of Wisconsin, and another eastern school. Manager Zednick proposes to hold the race on Lake Mendota, Madison, Wis., next spring.

COACHES AND CAPTAINS MEET.

Heads of Conference Basketball Teams Confer at Auditorium Tomorrow Night.

Coaches and captains of the conference basketball teams will meet tomorrow evening at the Auditorium for their annual session. Dr. Joseph E. Raycroft of the University of Chicago will preside. A number of nonconference representatives have been invited, so that the number in attendance will be fifty.

HERRMANN PRINCIPAL OWNER.

Garry Buys Fifteen More Shares of Stock in Cincinnati Ball Club from Logan.

Cincinnati, O., Nov. 4.—[Special.]—President Herrmann became principal owner of the Reds today by purchasing the holdings of Thomas J. Logan in the Cincinnati club, amounting to fifteen shares of stock, paying par value, or $15,000 for the stock. Logan is said to have been sore at Herrmann for giving a bonus of $1,000 to Manager Griffith for landing the team in the first division, and $600 to Gaspar for leading the pitchers in percentage of victories. Mr. Herrmann said that there probably would be no scouts employed next year. The scouting proposition has been a serious expense to the club.

Naps to Train in Louisiana.

New Orleans, La., Nov. 4.—[Special.]—The Cleveland Americans will not train at Pass Christian, as announced during the summer. Secretary Bernard has been in New Orleans for some time and today announced the team would train at Alexandria, in the interior of Louisiana.

Meeting of Yachtsmen.

A special meeting of the Lake Michigan Yachting association will be held tomorrow afternoon at the Wellington hotel to accept a silver cup which was donated by Commodore Cloarec of Bordeaux, France, to the association when he visited Chicago several months ago and to determine in what class it shall be placed.

Central Y. M. C. A. Team Wins.

The Central Y. M. C. A. indoor baseball team defeated the First United Presbyterian nine last night by a score of 34 to 8. Ettelheimer, Spink, and Wright were the Central battery and Patten and Day for the church team.

HART IS FAVORED FOR PRESIDENT?

Murphy Is Said to Be Seeking Support for the Former Cub Owner.

"NO KLING DEAL IN AIR."

Charles Webb Says He Might Make Trade if It Would Strengthen Team.

New York, Nov. 4.—[Special.]—Charley Murphy will not exactly admit he is here at the head of a campaign to make James A. Hart, former owner of the Cubs, the president of the National league. Neither will he admit that he and Charles Ebbets were hobnobbing all day today in an effort to agree on an amount of money or a number of players in exchange that would bring Johnny Kling to Brooklyn. In answer to all such questions Mr. Murphy wrote out the following while Ebbet's looked sagely on, and the Cub president does not hesitate to say he regards the statement as "some" diplomacy:

"I am not endeavoring to make a trade by which Johnny Kling will go to some other club, but I am always ready to make a trade if it will strengthen the Chicago club."

Can you beat that?

When it comes to smooth talk, Murphy has the rest of the gang crossing their legs and sitting down on the track at the three-quarter pole. Murphy and Ebbets were caught in the act of framing up something last night in the Waldorf.

"What is it, Charley?" was the first question asked.

"Do you intend to trade Kling to Brooklyn or New York? If so, when? If you are not figuring on the trade why did you go over into the wilds of Brooklyn, dig up Ebbets, and bring him here to the Waldorf hotel? This is no place for a Brooklyn man.

"Well, it's this way," said Murphy. "We are trying to get up a new ticket machine that will be adopted throughout the league. I left home for Cleveland and stopped over there for a day to talk it over with the American league people. I then came on here to see the new machine. That's all. Now, you know I wouldn't stall you, do you not?"

Mr. Ebbets kept winking to one side in an effort to get Murphy's attention. He was afraid Charley would spill something, but he didn't know Charley. After an hour's haggling Murphy and Ebbets finally broke their grapple and went out for a long walk. They are trying to make some kind of a trade for Kling, and Murphy is trying to get Ebbets to support Hart for president, it is understood. That is as far as a trade has gone.

Murphy, according to Ebbets, probably will go back to Chicago tomorrow. He will not see John McGraw, because McGraw is in Baltimore, and may not return to New York until Sunday. Brush would not do anything in the Kling matter without consulting McGraw.

ASKS HART TO LEAD LEAGUE.

Former Cub Boss Admits C. W. Murphy Approached Him on Presidency Before Going East.

James A. Hart, former president of the Chicago National league baseball club, yesterday admitted he had been approached by one of the magnates of the old organization regarding the presidency of the body.

The magnate in question was none other than Charles Webb Murphy, president of the Cubs. The approaching was done before Mr. Murphy left for New York. He asked Mr. Hart if he would allow his name to be used in connection with the office. What answer he received from Mr. Hart is a mystery, for that man wouldn't say what he had told the Cub boss. However, it is believed he would accept the job if it were offered him, although he would be unwilling to become an active candidate.

Louis Comiskey, son of the White Sox president, affirmed the report that he expected to get control of the Denver Western league franchise. The deal has not been closed, according to Louis, but he thinks it will be in the near future. Comm'y's son has had experience in the running of ball teams, having lived through several seasons of piloting the Sox seconds on their spring exhibition jaunts.

LOS ANGELES BASEBALL BUSY.

Drafts Players from Leagues in Vicinity of Chicago to Fill Drafted Men's Places.

Los Angeles, Cal., Nov. 4.—[special.]—The following baseball changes in the Los Angeles Coast league team were announced today:

Pitchers Elmer Koestner, Franz Hosp, Outfielder John Beall, Catcher Orendorf are lost by draft and purchase; Orendorf goes to the Chicago Cubs; Koestner to Cleveland, Hosp to Cincinnati, and Beall to the Chicago White Sox. In place of these the local management has drafted Criger, pitcher, from the Jackson Mich. club of the Southern Michigan league; Roth, infielder from the Flint, Mich., team of the same league, and Murphy, outfielder from the Rock Island club of the Three Eyes league.

In addition a catcher named Robinson of Macon, Ga., has been bought, but nothing has been heard from him since his purchase some months ago.

TIGERS WIN FIRST CUBAN GAME.

Detroit Tourists Beat Almendares, Nine to Three, and Put Advertised Bull Fight Out of Commission.

Detroit, Mich., Nov. 4.—[Special.]—A special cablegram from Havana to Pitcher George Mullin here says: "Cuba is baseball crazy tonight and the Tigers are the heroes of the city. Before a crowd of 20,000 enthusiastic Spanish fans the Detroit champions won the opening game today, defeating the Almendares by the decisive score of 9 to 3. Willett and Schmidt worked for Detroit, and Mendes and Gonzales for the Cubans. The game was characterized by successful base running and the usual daring work of Ownie Bush, which proved a revelation to the Spaniards. Total score: Detroit, 9—12—5; Almendares, 3—4—4. A big bull fight advertised for this afternoon was called off because of lack of interest. Everybody is well."

BALL PLAYER FATALLY SHOT.

Charles Dexter of New Orleans Club Accidentally Shoots Self While Hunting in Ohio.

Cincinnati, O., Nov. 4.—[Special.]—While hunting in the fields near Mount Healthy today Charles Dexter, first baseman for the New Orleans club of the Southern league, was accidentally shot. The information came to his brother, George, by telephone. The latter was informed that the ball player had shot himself, the charge lodging in his breast and inflicting a wound from which he died tonight. Dexter was a prominent member of amateur teams in this vicinity before he joined New Orleans.

BALL PLAYER IS MUCH MARRIED.

Ex-Three Eyes League Outfielder Charged with Bigamy in Court at Rock Island, Ill.

Rock Island, Ill., Nov. 4.—[Special.]—Frank R. Shaub, outfielder with the Rock Island Three Eyes league team two years ago, is charged with bigamy in a bill of divorce filed by his wife, Gertrude Shaub. The bill alleges the couple were married at Marshalltown, Ia., in 1906, and that the husband deserted her two years later and has since married Miss Erna Matthews of Menominee, Mich.

ATZ HONORED AT A BANQUET.

White Sox Player Is Guest of Affair in New Orleans—Hopes to Stay with Majors.

New Orleans, La., Nov. 4.—[Special.]—Jakey Atz of the Chicago American league team was entertained last night by the Parker-Blaine club which team he is playing in New Orleans. Besides Atz Jimmy Dygert of the Philadelphia Athletics was a guest at the banquet. Atz said he hoped to stay in majors for years to come, but that if he failed he would come to New Orleans and make his home.

Signs New Meal Ticket.

Valparaiso, Ind., Nov. 4.—[Special.]—Joseph Harris, second baseman for the Valparaiso Standards last season, today signed to play with the Oshkosh team in the Illinois-Wisconsin league for next season.

IN THE WAKE OF THE NEWS.

BY HEK.

THE RIGHT OF BASEMENT.

"The man of means and leisure is a sucker against something or other."—Roughtoss Philosophy.

Quite true, of some bug he's possessed
If he's the price to scatter;
By some dinged fad he is obsessed
That takes his surplus matter.

It may be books, it may be plays,
It may be dogs or horses;
For yachting he may have a craze
That calls for large resources.

Old pictures may to him appeal:
To add to his collection
He'll buy the phony or the real
On cursory inspection.

Then he may shed his dividends
In chasing up the charmer;
And then, perhaps—it all depends—
He'll be a fancy farmer.

From charity to taking chance,
The noble or the bum thing,
He needs must fall for some advance—
"A sucker against something."

Now, Heydler's is a job that is really worth "getting."

The "Jimmylou syndicate, whose previous attempts along the line of sporting endeavor have been confined to the Marathon near-craze, is promoting a congress of athletic celebrities in action to be holden in Chicago some time in the adjacent future. It will be a pervasive, comprehensive, impressive, stupendous, and convincing affair, we are told.

"Cable code for James Callahan and Lou Houseman.

Tetherington Blobbs: Your suggested play on the Monicker Mustapha Mahmdoff impinges on the obvious, which is almost invariably respected in these parts.

Dear Sir: Is is correct to say, "The bout was witnessed by a small and select audience? E. F."

[Just as much so as to say, "It was received with "vociferous hand clapping." "]

We are in receipt of the following interesting bit of racing gossip from Paris: "Une bonne journée d'obstacles. Le vainqueur à détacher est je crois le steeplechaser Americain Californie King qui, après avoir été un roi des courses en haies dans son pays, pourrait bien être tout au moins un ténor chez nous. Il a gagné bien facilement."

James A. Hart may be the "logical successor" to John Heydler, but is Heydler the logical recipient of the can?

TELL HIM, SOMEBODY.

"If you say," writes W. B. C., "it is not the 'intent' of football to inflict injuries, why is it that football coaches refuse to designate those on their teams who are 'slight ailing' through fear, as I've heard them express it, that the opposing team will single out those weakened players and make marks of them, the object being to put them out of the game?"

Are there any other wrestlers besides those in Chicago now, or bearing down upon it?

President Navin of Detroit will naturally oppose the abolition of spikes now that he has tied up so much money in Ty Cobb.

The fall meeting scheduled for the Empire City track has been declared off officially by General Manager Winn. Can it be that James Butler, the gamesome bag holder of Yonkers, has contracted gelopeditis?

The Memphis Commercial Appeal prints this from its Jackson, Miss., correspondant: "The one central figure of the fair on yesterday was the president (Taft), who proved a positive success as a drawing card, throwing even Dan Patch into obscurity, though it was thought last Wednesday by some of the people that the noted horse would prove the stronger attraction."

That gentleman hasn't been reconstructed, that's a cinch.

A. B. C.—Dr. Spottorno's spaghetti parlor.

Salient points in Sir Thomas' speech: (Hear, hear!) (Bravo!) (More power to you) (Lawfter) (Loud and prolonged cheering) (For he's a j——g—— f——, etc.)

APPLE BUG GETS SULLIVAN

Catcher Buys 100 Acres of Oregon Orchard Land.

PLANS TO RAISE DUMPLINGS.

Says Other Chicago Baseballists Intend to Follow Suit.

Portland, Ore., Nov. 4.—[Special.]—Forgetting the battles of the diamonds in his eagerness to become an Oregon apple king, W. J. Sullivan, 1909 manager of the Chicago White Sox, has, with his associates, purchased 100 acres of fruit land near Newberg. Yam Hill county, and the work of preparing the ground for the trees was started yesterday.

Sullivan came to Portland several days ago to visit Fielder Jones. They ambled around a bit and in time found their way to Newberg. That settled it. The orchards of the far famed valley of the Chehalem won the baseballist. He went to work and soon secured the controlling interest in 100 acres, three miles from Newberg.

The planting starts at once. Sullivan declares that other Chicago baseball men are coming to Oregon to buy, plant, and grow fat on apple dumplings.

R. L. THOMAS OUT OF DANGER.

Kentucky Turfman Stabbed by Jockey Schilling Will Leave Bed Within Two Weeks.

New York, Nov. 4.—R. L. Thomas, the Kentucky turfman who was stabbed by Jockey Carroll Schilling at Sheepshead Bay last Sunday, is now out of danger. His physician, Dr. Frank M. Lynne, said tonight his patient still was weak, but will be up within a fortnight.

RACE RESULTS AT LATONIA.

First race, 11-16 mile—Southern Gold, 104 [Kennedy], even, won; Mae Henley, 100 [Rice], 4 to 1, second; Ferrand Cecilian, 103 [McGee], 9 to 1, third. Time, 1:08. Eleanor Robson, Judge Walton, Ethel W., Slewfoot, Eva Tanguay, and Icarian ran.

Second race, 1 1-16 miles—Canopian, 104 [Davis], 5 to 1, won; Dr. Downie, 93 [Wilson], 50 to 1, second; Pimpante, 98 [Kennedy], 4 to 1, third. Time, 1:47 2-5. Stoneman, Field Lark, Musketoby, Harkaway, Cygnet, Bryce, and Sir Walter Rollins ran.

Third race, ¾ mile—Fighting Bob, 103 [McGee], 7 to 10, won; Damara, 109 [Goose], 20 to 1, second; Royal Regent, 108 [Ganz], 8 to 1, third. Time, 1:27 2-5. Duquesne, Belle Clem, Locust Bud, and Short Order ran.

Fourth race, ¾ mile—Dr. Waldo Briggs, 102 [Kennedy], 4 to 1, won; Pajaroita, 112 [Walsh], 8 to 5, second; Lawrence P. Daley, 100 [McGee], 5 to 2, third. Time, 1:12 3-5. Richard Reed and Colloquy ran.

Fifth race, 1 1-16 miles—Ray H., 95 [Brannon], 5 to 1, won; Roseburg II., 98 [Hannan], 6 to 1, second; Warden, 98 [Tapsin], 8 to 5, third. Time, 1:48. Gold Treasure, Gilvedear, Agnes Wood, Red Hussar, Eldorado, and Monart ran.

Sixth race, ⅞ mile—Joe Moser, 116 [Warren], 6 to 5, won; Rebel Queen, 104 [Deverich], 10 to 1, second; Coaster, 116 [Austin], 20 to 1, third. Time, 1:14 1-5. Hiram, W. T. Kemper, Come On Sam, Kokomo, Select, Ameteus, Black Hawk, Pal, Voting, and Night Mist ran.

PIMLICO RACE RESULTS.

First race, 11-16 mile—Gay Deceiver, 2 to 1, won; Zymole, 7 to 2, second; Pocket, 15 to 1, third. Time, 1:09 4-5.

Second race, 1 mile—Jacobite, 3 to 2, won; Spellbound, 13 to 10, second; Lasalle, 8 to 1, third. Time, 1:14 2-5.

Third race, 1 mile—Cunning, 9 to 5, won; Rio Grande, 4 to 1, second; Silverin, 9 to 2, third. Time, 1:42.

Fourth race, hunters, Arlington steeplechase, about 2 miles—Packard, 5 to 1, won; Bobbie Kean, 5 to 1, second; Philatist, 3 to 2, third. Time, 4:58 4-5.

Fifth race, the Juvenile handicap, ¾ mile—G. M. Miller, 8 to 1, won; Scarpia, 8 to 1, second; Busy, 8 to 5, third. Time, 1:15.

Sixth race, 1 mile—Thakahira, 4 to 5, won; Scarus, 7 to 2, second; Ross Hampton, 6 to 1, third. Time, 1:41 4-5.

Seventh race, 1 mile—Campaigner, 9 to 10, won; Necoslaneta, 6 to 1, second; Robert Cooper, 10 to 1, third. Time, 1:42 3-5.

RACE RESULTS AT AQUEDUCT.

First race, ⅞ miles—Sir Evelyn, 106 [Scoville], 10 to 1, won; Naughty Boy, 106 [Buttwell], 4 to 5, second; Tempter, 106 [Dugan], 7 to 5, third. Time, 1:29. Olevia, Fionfield, Lillie Hoy, and Flashing ran.

Second race, 1 mile—Berkeley, 108 [Garner], 9 to 20, won; Endymion, 98 [King], 10 to 1, second; Imitator, 100 [Hyland], 7 to 2, third. Time, 1:41 1-5. Sam Reed, Chief Bender, and Chas. Mayo ran.

Third race, the Woodmere selling stake, ⅞ mile, value $1,000—Nimbus, 112 [Buttwell], 7 to 10, won; Mary Davis, 95 [Glass], 9 to 2, second; The Squire, 100 [Garner], 5 to 2, third. Time, 1:28 3-5. May River ran.

Fourth race, 1¼ miles—Patsy 96 [Garner], 6 to 1, won; Rondone, 121 [Dugan], 7 to 10, second; Beaucoup, 107 [Creevy], 3 to 1, third. Time, 1:53 2-5. Moquette, The Peer, and Siskin ran.

Fifth race, 13-16 mile—Rockstone, 106 [King], 7 to 1, won; Coyotto, 105 [Dugan], 6 to 1, second; Black Mary, 124 [Scoville], 8 to 1, third. Time, 1:21 2-5. Pantoufle, Ardri, Intervene, Cloisteress, Mobility, Summer Night, and Sans Souci II. ran.

Sixth race, ⅞ mile—Curley Locke, 100 [Garner], 12 to 5, won; O'Dan, 104 [Hyland], 10 to 1, second; Cindy, 104 [King], 7 to 5, third. Time, 1:15 4-5. Woolcaste ran.

DE ORO AGAIN BEATS DALY.

Chicagoan Defeated by Three Cushion Champ in Second Night's Play, 50 to 35, in New York.

New York, Nov. 4.—[Special.]—Alfredo De Oro outplayed John Daly again tonight in the three cushion championship match at McGraw's billiard room. It was the second block of points and De Oro made 50 points to Daly's 35. That made the total for two nights 100 to 75 in favor of De Oro.

Ninety-nine innings were required tonight and the contest was for the most part slow and uninteresting. De Oro made a high run of four and Daly made two of that length.

Before the evening's play the wrangle of the night before, which arose over the shooting with the wrong ball, was resumed and the start of the game delayed. At one time there were five safety shots in succession on each side. The red ball was frozen in a corner and the two refused to dislodge it. De Oro was first to count and break up the safety siege. The match will be finished tomorrow night.

LIPTON PRESENTS ANOTHER TROPHY

Sir Thomas Offers Second Cup to Be Contested For on Lake Michigan.

FREE FROM RESTRICTION.

English Yachtsman Asks That Annual Race Shall Be Open to All Classes.

Another Lipton cup is to be raced for on Lake Michigan at the summer regattas hereafter. The offer of this prize, his second one to yachting organizations in Chicago, was made yesterday by Sir Thomas Lipton to the Lake Michigan Yachting association, the new organization of lake racing clubs. It will be known as the "Sir Thomas Lipton Special cup," to distinguish it from the Lipton cup given eight years ago by him to the Columbia Yacht club. The latter cup is for twenty-one foot cabin class yachts, and the new prize is to be open to all classes.

At a luncheon in the Congress hotel yesterday afternoon, where Sir Thomas was the guest of a few of his nautical friends, members of the different yacht clubs of Chicago, he said he desired to encourage yachting on the lakes so he would present to the Lake Michigan Yachting association a silver cup to be one of the trophies for its annual regattas.

Race for All Classes.

"I desire that only one stipulation be placed in the contest for the cup, and that is, that it shall be free for all classes of yachts and to be sailed under handicaps provided by the yachting committee.

"You have the Lipton cup open to certain classes, but this cup must be open to all classes. The cup will cost about $500 and is to be purchased by the special committee.

"I admire the Chicago spirit," he said. "It's the best in the civilized world, and if I cannot contest for the international cup I can be remembered in the races of Chicago."

The following committee was selected as the deed committee to select the regulations under which it shall be contested for and present it to the Lake Michigan Yachting association:

Charles W. Schick, chairman.
William Hale Thompson, Chicago Yacht club.
Commodore H. Y. Perry, Columbia Yacht club.
Commodore C. E. Berryman, Chicago Yacht club.
Fred B. Price, Chicago Yacht club.
Commodore J. F. McGuire, Columbia Yacht club.

Committee to Meet Soon.

This committee will meet within a short time and formulate the deed of trust and place the order for the cup. The clubs belonging to the association are: Columbia Yacht club, Jackson Park Yacht club, Chicago Yacht club, Milwaukee Yacht club, Macatawa Yacht club, and the White Lake Yacht club.

W. TRAVIS HEADS GOLF FIELD.

Veteran Player Brings In Card of 82 in Qualifying Round of Atlantic City Tourney.

Atlantic City, N. J., Nov. 4.—Walter J. Travis, veteran winner of scores of trophies, led the field in the qualifying round of the fall golf tourney of the Atlantic City Country club today.

Playing against a northwest gale that ran most scores ten strokes and more over the usual average of the players, Travis finished with an 82, two strokes better than A. W. Tillinghast of Philadelphia, who scored 84. Richard Mott of Riverton and H. A. Mackey of Atlantic City secured 87. W. E. Shackleford of Atlantic City, looked on by many as Travis' most likely contestant in the finals, took 40 for the outward trip and only saved his place in the first sixteen by making 39 on the last nine by sterling play.

One hundred and thirty-five contestants of the 140 entered appeared for play, and forty-five of the number failed to qualify in the five sixteens for which prizes are provided.

Miss Adams Is Linked.

Boston, Mass., Nov. 4.—Miss Mary B. Adams, who has been a prominent figure on American golf links for more than ten years, was married today to Edward C. Wheeler Jr. of this city.

CHOOSE AUSTRALIAN NET MEN.

Three Selected to Defend the Dwight F. Davis Cup Against California Tennis Stars.

Sydney, N. S. W., Nov. 4.—Norman E. Brookes and Wallace Dunlop of Victoria, A. F. Wilding of New Zealand, and Dr. Sharp of New South Wales have been selected to defend the Dwight F. Davis international challenge cup against the young Californians. Maurice F. McLaughlin and Melville J. Long, who hope to take the tennis trophy to the United States, are practicing daily and showing good form.

Erler Wins Mat Contest.

Rockford, Ill., Nov. 4.—[Special.]—Frank Erler defeated Paul Deroney in a wrestling match tonight, winning the first fall in 11 minutes and the second in 19 minutes and 40 seconds.

STARS IN MARATHON TONIGHT

Best Local Talent to Compete in Big Riverview Event.

FAIL TO HEED I. A. C. EDICT.

Hatch, Kessler, and Lodal Will Start in Spite of Club Order.

Entries were announced yesterday for the Riverview marathon race, which will be held tonight at the Riverview rink. Some of the best local long distance talent will compete and the race should be an interesting affair.

Despite the edict sent out by the Illinois A. C., which forbid any runners wearing its colors in tonight's race, three runners who have won honor and glory for the Michigan avenue club will compete. Sidney Hatch, William Kessler, and Olaf Lodal are the I. A. C. stars who will not heed the edict.

The race tonight will be over the full marathon

ng Cup

ON PRESENTS THER TROPHY

nas Offers Second Cup Contested For on ake Michigan.

ROM RESTRICTION.

Yachtsman Asks That Race Shall Be Open to All Classes.

nton cup is to be raced for on an at the summer regattas here- er of this prize, his second one to anizations in Chicago, was made Sir Thomas Lipton to the Lake chting association, the new or- lake racing clubs. It will be e "Sir Thomas Lipton Special nguish it from the Lipton cup ears ago by him to the Colum- b. The latter cup is for twenty- class yachts, and the new prize o all classes.

nton in the Congress hotel yester- n, where Sir Thomas was the w of his nautical friends, mem- ifferent yacht clubs of Chicago, esired to encourage yachting on he would present to the Lake chting association a silver cup the trophies for its annual re-

ce for All Classes.

that only one stipulation be contest for the cup, and that is, free for all classes of yachts and to r handicaps provided by the yacht-

e Lipton cup open to certain classes, ust be open to all classes. The cup $500 and is to be purchased by the tee.

e Chicago spirit," he said. "It's civilized world, and if I cannot con- nternational cup I can be remem- ers of Chicago."

committee was selected as the e to select the regulations under be contested for and present it to igan Yachting association:

chick, chairman. Thompson, Chicago Yacht club. . Y. Perry, Columbia Yacht club. B. Berryman, Chicago Yacht club. e, Chicago Yacht club. F. McGuire, Columbia Yacht club.

nittee to Meet Soon.

e will meet within a short time and deed of trust and place the order le clubs belonging to the association Yacht club, Jackson Park Yacht Yacht club, Milwaukee Yacht club, ht club, and the White Lake Yacht

S HEADS GOLF FIELD.

yer Brings In Card of 82 in ing Round of Atlantic City Tourney.

ty, N. J., Nov. 4.—Walter J. an winner of scores of trophies, the qualifying round of the fall of the Atlantic City Country

inst a northwest gale that ran ten strokes and more over the of the players, Travis finished with ess better than A. W. Tillinghast of who scored 84. Richard Mott of . G. A. Mackey of Atlantic City se- E. Shackford of Atlantic City, any as Travis' most likely contest- s, took 49 for the outward trip and lace in the first sixteen by making hip by sterling play.

and thirty-five contestants of the eared for play, and forty-five of the to qualify in the five sixteens for e provided.

Adams Is Linked.

Nov. 4.—Miss Mary B. Adams, prominent figure on American golf than ten years, was married today Wheeler Jr. of this city.

USTRALIAN NET MEN.

ed to Defend the Dwight F. up Against California Tennis Stars.

W., Nov. 4.—Norman E. Brookes nlop of Victoria, A. F. Wilding of nd Dr. Sharp of New South Wales ted to defend the Dwight F. Davis llenge cup against the young Cali- ornia champions of Melville, ope to take the tennis trophy to the are practicing daily and showing

SHIBE

HIBE"

most fashionable

ront, square corner

nade. It *stays put*

er soft or stiff bo-

irts. Made in two Quarter sizes.

Cents for Two

All Good Shops

ie, Coon & Co.

MAKERS.

ROY, N. Y.

ALDING'S

ETIC STORE

bash Ave., Chicago

G No. M

BASKET BALL—

The Official Ball

of the Game.

ALDING & BROS.

Your Dealer for

CLOTHES

the best ready-to-

nes made today.

SHORTS RALLY WHEAT MART

Profit Taking by Recent Sellers Holds Prices Steady.

CORN SHOWS STRONGER TONE

Better Cash Demand for Coarse Grains Factor; Provisions Up.

Wheat prices suffered a further decline in the early part of the session yesterday, but rallied quickly and the close showed December a shade higher, May ½c lower, and July ⅛c higher. Short covering helped the market materially. Most of the bears were willing to accept the first big profits they have made in some time, and their buying forced the rally. On the bulges commission houses sold May wheat freely, but there was not so much pressure on the nearby delivery. The news was again bearish in the main, but while a little long wheat was forced out on the early dip, liquidation was not heavy, holders not showing the same panicky feeling apparent the previous day. Outside trade continued light and there was not a very broad trade.

Receipts Are Still Heavy.

The two main factors in the situation at present, the heavy receipts and the weak cash markets, were again in evidence. Primary arrivals were 1,457,000, or approximately 500,000 bu more than a year ago, and stocks are showing more of a tendency to pile up. With so much wheat coming into sight, it is not surprising that millers are indifferent about taking on any more wheat at the moment. There were indications, however, that the receipts of winter wheat will soon show a sharp falling off unless the price decline is checked. Nebraska and southwestern points, while reporting dragging cash markets, said that country sales had decreased to such an extent that in some sections offerings were practically nil.

December Is Relatively Firm.

The strong tone in the December relative to the May was due mainly to heavy buying by Bartlett-Patten, who were credited with taking upwards of 1,000,000 bu, but the same concern was a heavy seller of the May. Armour was on both sides of the market, and there was a general tendency to even up short contracts. On the extreme decline, Lake, Kidston, Barrell, and Lindman were buyers, the latter supposedly for St. Louis. Chapin bought May and sold December. Shearson-Hamill and Marfield were late sellers of December, May, with Barrell selling a little December. Near the close offerings again dried up, causing the late bulge. Outside markets were generally heavy, but closed without material change.

Foreign News Is Bearish.

Liverpool closed ½@⅞d lower, the December in that market being strong on reported light shipments to the united kingdom and the small stocks. In general the foreign news was bearish. Argentine new crop wheat is being offered freely at lower prices, and a number of cables confirmed recent reports that the outlook was extremely favorable. Receipts here were 56 cars, with 61 cars inspected yesterday. Minneapolis reported a little more flour sold on the break. The Price Current said winter wheat conditions were favorable. Argentine wheat shipments were estimated at 240,000 bu for the week, against 464,000 bu a year ago. Clearances of wheat and flour for the day were 539,000 bu.

Country Corn Offerings Light.

The undertone in corn was strong. The Bartlett-Patten house was a consistent seller all through the session after the start, but in spite of this pressure the close was steady to a shade higher. Comstock sold corn early, but covered on the advance. The weakness in wheat early did not have much effect. The cash situation is assuming more strength and prices were ½@⅝c higher, with an excellent demand, especially for old corn. Country offerings were light. Shipping sales were 165,000 bu. Primary receipts were 304,000 bu, against 221,000 bu a year ago. Receipts here were 124 cars, with 128 cars inspected yesterday. Argentine shipments were estimated at 1,200,000 bu. Price Current said the outlook was for a movement as early as expected. Liverpool closed with a net loss of ¼d.

Oats Are Little Changed.

Oats closed unchanged for December and ⅛c higher for the other months. Local traders sold freely at the start, but covered later, forcing a sharp rally. Later prices again eased off. The cash market was steady. Sales were 185,000 bu. Cash houses had December for sale, with commission houses fair buyers of the May. Armour took a little December early. Primary receipts were liberal at 655,000 bu, against 286,000 bu a year ago. Receipts here were 164 cars, with 102 cars inspected yesterday.

Further Gain in Hog Products.

Provisions were strong and higer, outsiders buying freely while the offerings were small. Packers were on hand selling a few ribs and A. S. White sold lard freely, but there was not enough pressure to force much of a decline. Western hogs receipts were small at 49,600, against 76,000 a year ago. The local run was under expectations at 13,000, with 14,000 promised for today. Prices at the yards were 5@10c higher. The cash demand was fairly active and a better shipping demand for hogs was said to be due as the result of lighter supplies in the east. Packing for the week in the west was estimated at 475,000, against 605,000 a year ago. Lard at Liverpool was 3d up, with meats unchanged. Receipts of product were 50 cars, with shipments of 99 cars.

Little Action in Rye Market.

Rye was quiet, steady. December closed at 72½c bid and May at 76½c bid. No. 2 was quoted 73⅛@74c; No. 3, 67@70c, and No. 4, 55@60c. Receipts were estimated at 11 cars.

Malting barley was strong, but mixing kinds were 1c lower. Malting was quoted 54@66c; mixing, 51@53c, and screenings, 35@53c. Receipts were estimated at 98 cars.

Flaxseed had an advance of 4c. No. 1 northwestern sold at $1.70. No. 1 southwestern closed at $1.60. Receipts, 1 car.

Timothy seed was unchanged. November was offered at $3.75 and March at $4.10.

Range of Active Futures.

WHEAT.

	Open.	High.	Low.	Closing Nov.	Closing Nov. 3.
Dec	1.01⅞-⅞	1.02⅛	1.01⅛	1.02	1.01¾-2
May	1.02¾-¾	1.02½	1.01⅝	1.02¼-⅜	1.02⅝-¾
July	95½	95⅝	95⅛	95⅜	95⅝

CORN.

Dec	58⅜-½	58⅞	58¼-⅜	58⅝	58⅛
May	60⅞	60⅞	60⅜	60¾	60¾-⅞
July	60⅜	60⅝	60	60⅜-¼	60⅝

OATS.

Dec	39¼-¼	39¼	39	39¼	39¼-¼
May	41⅝-⅝	42	41⅝	41⅞-¾	41⅝-⅝
July	39¼	39½-⅝	39¼	39½	39⅝

MESS PORK.

Jan	19.90	19.90	19.82½	19.85	19.77½
May	19.50	19.55	19.47½	19.50	19.40

LARD.

Nov	12.20	12.22½	12.20	12.22½	12.10
Jan	11.62½	11.70	11.60	11.70	11.57½
May	11.30	11.30	11.25	11.30	11.25

SHORT RIBS.

Jan	10.30	10.30	10.27½	10.30	10.22½
May	10.20	10.23½	10.17½	10.20	10.17½

Prices at Outside Markets.

WHEAT.

	December				May		
	High.	Low.	Close.	High.	Low.	Close.
New York	1.10⅜	1.10	1.10¼	1.09¾	1.08⅞	1.09⅜
St. Louis	1.03⅝	1.02⅜	1.03¼	1.04⅛	1.03⅛	1.04
Minneapolis	93¼	92¾	92⅝	97⅞	96¾	97⅛
Duluth	99	98¼	98⅜	1.02¼	1.01⅜	1.02¼
Minneapolis	1.00¼	99¼	1.00	1.02¼	1.01⅜	1.02⅛
Kan. City	98¼	96⅞	98¼	99¼	98¼	99¼
Toledo	1.18¾	1.17¾	1.18¾	1.21¼	1.19⅛	1.20⅝
Baltimore	1.10½	1.10⅛	1.10½			

CORN.

New York	69	69	69	68⅝	68⅜	68⅝
St. Louis	57⅜	57⅛	57⅜	60⅝	60	60⅛
Kan. City	56⅛	56¼	56⅜	60	59½	59⅞

Grain Inspection.

	No. 2 or better.	No. 3.	Stand-ard.	No. 3	Low grade.	Totals.
Winter wheat	11	..	24	3	3	41
Spring wheat	3	..	7	2	2	14
Durum wheat	..	..	1	..	..	1
Pacific wheat	2	..	1	2	2	7
Mixed wheat	..	..	..	..	..	2
Corn	1	..	1	..	..	2
Oats	72	..	22	30	30	124
Rye	16	23	75	51	51	164
Barley	1	..	1	1	1	5
	4		16	61	61	81
Totals	108	23	147	150	150	429

Inspected in by lake and canal: Wheat—No. 1 northern, 76,114 bu. Inspected out from store: Wheat—No. 2 hard, 1,000 bu; No. 1 northern, 7,000 bu. Corn—No. 2, 64,379 bu. Oats—Standard, 7,434 bu. Loaded from unlicensed elevators: Wheat—No. 2 hard, 7 cars; No. 2 red, 1 car; No. 1 northern, 16 cars. Corn—No. 2 yellow, 19 cars and 117,323 bu; No. 1 white, 9 cars; No. 2, 1 cars and 51,200 bu; No. 3, 5 cars. Oats—No. 2 white, 1 car; No. 3 white, 5 cars; No. 4 white, 1 car; No. 2, 4 cars; white clipped, 9 cars; no grade white, 1 car. Rye—No. 2, 1 car.

Daily Indemnities.

Wheat—	High.	Dec.	Ups— Low.	Close.	High.	Low.	Downs— Close.
Dec	1.02⅝	1.02⅝	1.02⅜	1.02⅝	1.01⅞	1.01¾	1.01⅞
May	1.02⅞	1.02⅝	1.02⅜	1.02	1.01⅞	1.01⅞	1.01⅞
Corn—							
Dec	58⅞	58⅞	58⅝	58⅝	58⅜	58⅜	58⅜
May	60⅝	60⅝	60⅝	60⅝	60⅜	60⅜	60⅜
Oats—							
Dec	39¼	39¼	39¼	39¼	39¼	39¼	39¼
May	41⅞	41⅞	41⅞	41⅞	41⅝	41⅝	41⅝

Weekly Indemnities.

Wheat—	Ups	Downs—	Next week— Ups	Downs
December	1.05		99¼	1.00
May	1.04½		1.02	
Corn—				
December	60		61⅝	57¼
May	61⅝		62	59¼
Oats—				
December	39⅝		42¼	38⅞
May	42¼		43	41¾

Cash Grain Transactions.

FLOUR—Strong; winter wheat, patent, jute, $5.60@5.90; straight, jute, $5.60@5.70; clear, jute, $4.90@5.10. Spring wheat, special brands, wood, $6.15; Minnesota hard spring, jute, $5.10@5.30; Minnesota hard spring, straight, export bags, $5.00@5.10; first clears, $4.40@4.60; second clears, $3.40@3.60; low grades, $3.10@3.30. Rye flour, white, per bbl, jute, $3.60@3.85; dark, per bbl, jute, $3.40@3.65.

WINTER WHEAT—Relatively steady. Sales in store and to go: Mixed lots, 10,000 bu on private terms. Local and transmissisippi billing: No. 4 red, 88c@$1.10; No. 3 red, $1.01; No. 4 hard, 85c; No. 3 hard, $1.01@1.03; No. 2 hard, $1.03¼@1.04. Illinois proportional: No. 3 red, $1.12¾@1.15½; No. 4 hard, 96c; No. 3 hard, $1.01@1.04.

SPRING WHEAT—Relatively steady. Sales in store and to go: Mixed lots, 35,000 bu on private terms. Local and transmissisippi billing: No. 3, $1.02@1.04; No. 2 northern, $1.04. Illinois proportional: No. 3, $1.02.

CORN—½@⅔c higher. Sales in store and to go: No. 2, 90,000 bu at 60½c; No. 2 yellow, 40,000 bu, 61½c; mixed lots, 85,000 bu on private terms. Sales—Local and transmissisippi billing: No grade, 53@53½c; No. 4, 56½@62c; No. 4 yellow, 57@62c; No. 3, 62½c; No. 3 yellow, 62¼@62½c; No. 2, 62½@62¾c; No. 2 yellow, 63@63½c. Illinois proportional billing: No grade, 58¼@61½c; No. 4, 55@59c; No. 4 yellow, 60@62½c; No. 3, 58c; No. 3 yellow, 59¼@62¾c; No. 2, 62¼@62¾c; No. 2 yellow, 62¼@62¾c; No. 4 white, 56¼@57c; No. 3 white, 59½@60c; No. 2 white, 63c.

OATS—Steady. Sales in store and to go: White clipped, 135,000 bu on p. t. Sales—Local and transmissisippi billing: No. 4, 37c; No. 4 white, 37@39½c; No. 3 white, 38½@40½c; standard, 40@41¼c; No. 2, 39½@39¾c; No. 2 white, 40¾@41½c. Illinois proportional billing: No. 3 white, 37@40¼c; No. 3, 39¾c; No. 3 white, 40@40¾c; standard, 40¼@41c; No. 2, 40c; No. 2 white, 41c.

RYE—Steady. Sales local and transmissisippi billing: No. 2, 73¼@74c; No. 3, 70c.

BARLEY—Irregular. Sales free on board or switched: Screenings, 46@56½c; barley, 52@68c.

Cash Meat Prices.

HOG PRODUCTS—Strong. Cash lots, mess pork, $23.75@24.00; lard, $12.45@12.47½; and short ribs, $10.62½@10.87½, according to weight and age.

BEEF PRODUCTS—Quiet and steady; prices quotable as follows: Beef hams, $20.50@21.00; extra mess beef, $10.50@11.00; plate beef, $11.50; extra mess beef, $12.00@13.00. Tallow firm at 8¾@9¼c for edible; 7¼@7½c for prime packers; 7@7½c for No. 1 do, and 6@6¼c for No. 2 do; 6¾@7c for No. 1 renderers; 7¼@7¾c for choice country, and 5½@6c for No. 2 do. Oleo-stearine in light demand and quotably steady at 16¾@17c. Oleo oil quiet at 13@13¼c for fine.

GREASE—Steady at 5½@6¼c for brown, 5¾@6c for yellow, 5¾@6c for house, 6@6¼c for B white, 6¼@6¾c for A white, and 7¼@7½c for choice white.

COOPERAGE—Firm. Ash pork bris, 97½c@$1 02½; oak pork bris, 97½@$1.00; and lard tierces, $1.15@1.30.

VEALS.

60@80 lbs	7c	90@120 lbs	9@10c
60@85 lbs	7¼@8c	120@160 lbs	7¼@9c
90@120 lbs. fan- cy	10¼@11c	80@170 lbs. coarse	6@7c

SOUTH WATER STREET BEEF.

	No. 1.	No. 2.	No. 3.
Ribs	17½	12½	6
Loins	22½	14	8
Rounds	13	8	5¾
Chucks	8	6¼	4½
Plates		1½	4½

AMERICAN GRAIN MARKETS.

MINNEAPOLIS, Minn., Nov. 4.—WHEAT—December opened 99¾c; high, $1.00¼; low, 99¾c; close, $1.00; may opened $1.02¾; high, $1.02¾; low, $1.01¾; close, $1.02¾@102½. Cash wheat easier. Closing price on track: No. 1 northern, $1.01¾@1.02; to arrive, $1.01¾@1.02; No. 2 northern, 99¾@$1 00; to arrive 99¾@$1.00; No. 3 wheat, 98¾@99¼c. CORN—No. 3 yellow, 57¾@58¼c. OATS—No. 3 white, 37½@37¾c. RYE—No. 2, 67¾@68¾c. MILLSTUFF—Shipments, 2,252 tons. BRAN—In 100 lb sacks, $19.50. FLAX—Receipts, 66 cars; year ago, 40 cars; shipments, 18 cars. Closing price, $1.65¾. BARLEY—Receipts, 102 cars; year ago, 31 cars; shipments, 94 cars. Closing range, 46@59c. FLOUR—Shipments were heavy; 76,100 brls. First patents, $5.20@5.30; second patents, $5.00@5.10; first clears, $4.35@4.55; second clears, $3.10@3.30.

DULUTH, Minn., Nov. 4.—Close: WHEAT—No. 1 hard, on track, $1.02½; to arrive, No. 1 northern, $1.01⅝; No. 2 northern, 99¾c; on track, No. 1 northern, $1.01⅝; No. 2 northern, 99¾c; November, $1.60¾; December, 98¾@98¾c; May, $1.01⅛. DURUM—Wheat on track, No. 1 at 87¼c; No. 2, 84¼c; November, 86¾c; December, 85¼c; May, 88c. FLAX—To arrive, $1.60; on track, $1.60; November, $1.68; December, $1.64¾; May, $1.67¾. OATS—To arrive, 36¾@37¾c; on track, 36¾@37¾c. RYE—66@67c. BARLEY—49@60c. Cars inspected: Wheat, 338, last year 261; oats, 4; barley, 30; rye, 3; flax, 41, last year 134. Receipts: Wheat, 484,452 bu; oats, 23,257 bu; barley, 63,931 bu; rye, 2,014 bu; flax, 171,079 lbs. Shipments: Wheat, 116,000 bu; rye, 40,290 bu.

NEW YORK, Nov. 4.—WHEAT—Receipts, 300,100 bu exports, 15,005 bu. Spot irregular; No. 2 red, $1.25¾ asked, domestic, elevator; No. 2 red, $1.30¾ asked, arrive f. o. b. afloat; No. 1 northern, Duluth, $1.11⅞ nominal, f. o. b. afloat; No. 2 hard winter, $1.15¾ nominal, f. o. b. afloat. December, $1.10@1.10⅝, closed $1.10¼; May, $1.08 15-16@1.09⅝ closed $1.09⅝. CORN—Receipts, 14,625 bu; spot steady; No. 2, 60¼c, elevator, domestic, 70c delivered and 70c f. o. b. afloat; No. 2 yellow, 71c, all nominal. December closed 69c, May closed 68⅝c. OATS—Receipts, 64,000 bu; spot quiet; mixed oats, 26@32 lbs, nominal; natural white, 26@32 lbs, 44@46c; clipped white, 34@42 lbs, 46@48½c.

MILWAUKEE, Wis., Nov. 4.—WHEAT—Easier; No. 1 northern, $1.07¼@1.07½; No. 2 northern, $1.04@1.05; December, $1.02. RYE—Steady; No. 1, 74½c. OATS—Lower; standards, 42c. CORN—Higher; December, 58¾c. BARLEY—Steady; standard, 67c; samples, 64½@67c; X 3, 65½@67c; No. 3, 67@61c; No. 4, 54½@55c; feed, 53c; Wisconsin, 57@60c.

ST. LOUIS, Mo., Nov. 4.—Close: WHEAT—Lower; track, No. 2 red cash, $1.19@1.23; No. 2 hard, $1.03@1.09; December, $1.03¾@1.03⅛; May, $1.04. CORN—Firm; track, No. 2 cash, 61@61½c; No. 2 white, 62c; December, 57⅜c; May, 60¼@60¾c. OATS—Firm; track, No. 2 cash, 39½c; No. 2 white, 42c; December, 39¼@39½c; May, 41⅜c. RYE—75c.

KANSAS CITY, Mo., Nov. 4.—WHEAT—Cash, No. 2 hard, $1.00@1.01; No. 3, 97@99½c; No. 2 red, $1.13@1.16; No. 3, $1.00@1.13. CORN—No. 2 mixed, 57½@57¾c; No. 3, 57¼c; No. 2 white, 60@60¾c; No. 3, 60¼c. OATS—No. 2 white, 40@41c; No. 2 mixed, 39@40c. RYE—70@72c. Receipts, wheat, 157 cars.

TOLEDO, O., Nov. 4.—CLOVERSEED—Cash, $8.95; November, $8.95; December, $9.02½; March, $8.22½; No. 2, $8.35; No. 3, $8.40; rejected, $8.25; no established grade, $4.25. TIMOTHY—Prime, $1.85. ALSIKE—Prime, $8.10; November, $8.10; December, $8.10; March, $8.20.

PEORIA, Ill., Nov. 4.—CORN—Higher; No. 2 yellow, 61¼c; No. 3 yellow, 61½@⅝c; No. 2 mixed, 61½c; No. 3, 61½c; No. 4 new, 56c; no grade new, 52c. OATS—Firm; No. 2 white, 41c; No. 4 white, 39c.

Liverpool Grain Markets.

LIVERPOOL, Nov. 4.—Closing: WHEAT—Spot, quiet; No. 2 red western winter, nominally 7s 10¼d; futures, quiet; December, 7s 8¾d; March, 7s 6¾d; May, 7s 5¾d. CORN—Spot, easy; new American mixed [via Galveston], 5s 10¼d; futures, quiet; December, 5s 8¼d.

CHICAGO LIVE STOCK MARKET.

CATTLE.

CHICAGO, Nov. 4.—Downward tendency of cattle values was checked and a number of sellers asserted that they succeeded in disposing of their holdings a little more advantageously, although they could not see any actual gain in values. Buyers were particularly keen after steers having weight and valued at $6.50 and higher, although they paid strong figures for fancy yearlings, buying a load of the latter at $7.75, the top of the market. Receipts of 6,000 head were a little lighter than traders had expected, and included only a small quota of steers good enough to sell at higher than $6.50. The limited supply of fancy offerings was of little importance, however, as there were few orders for high dressing steers, and buyers were satisfied to meet their wants with $5.00@5.75 offerings.

Only about 1,000 range cattle were marketed and for the first day this week salesmen were able to dictate terms. Buyers did not hold many urgent orders, but they paid fully steady values for the rangers that they wanted and even raised their bids a little on occasions. Best sales of western steers were made at $6.50, and the general range of prices was still largely 15@25c lower than a week ago. Most of the native cows on the market sold at $3.25@3.35, while heifers made $3.40@3.75, prices that were 10@25c lower than a week ago. Bulls were steady sale and there was healthier tone to the trade in the calf market, although values were not advanced. Stockers and feeders moved slowly. Quotations:

Beef steers, good to choice	$6.75@9.10
Yearling steers, good to prime	6.75@9.00
Exporters	6.00@7.75
Range steers	4.00@7.60
Beef cows, good to choice	3.25@4.50
Beef cows, plain to good	2.50@3.25
Fat heifers, good to choice	3.35@5.50
Canners and cutters	2.50@3.30
Calves, common to choice heavy	3.00@5.00
Good to prime veals	7.50@8.50
Feeding steers	3.75@5.05
Stock steers	3.00@4.50
Bulls	2.50@4.25

Cattle at six western markets, 22,000, against 32,700 a week ago, 21,700 a year ago, and 20,300 two years ago. Total for 1909 to date, 7,103,000, against 6,943,000 the same period in 1908.

HOGS.

Prices were advanced 10@15c and the market had a buoyant tone at the upturn. Shippers held fair orders and the demand from local killers was urgent. Consequently when receipts were placed at only 15,000 head all buyers bid higher prices for supplies and commission men had little difficulty in disposing of all their holdings at the full advance. Late in the day the market developed a little weakness and some of the speculators had to accept prices that did not show the full gain for their holdings, but supplies were well sold out of first hands before the trade weakened, and there was little left on sale on the market at the close.

Sales were made at up to $8.15, or 15c higher than the extreme high price of the preceding day, and the average price was advanced to $7.93, against $7.83 Wednesday. Packers bought their mixed hogs at $7.50@7.95, paying $7.80 and higher for the bulk of the good grades. Receipts included a smaller percentage of light mixed hogs and the supply of pigs was greatly decreased. Sales of strongweight pigs were made at a full 10c advance, with the bulk of the offerings clearing at $7.25@7.40. Light pigs were taken by local packers, who paid $6.85@6.75 for desirable kinds. Quotations:

Bulk of sales	$7.90@8.05
Mixed packing	7.60@7.95
Mediums and butchers	7.70@8.05
Rough heavy	7.40@7.85
Poor to good heavy packing	7.60@8.05
Selected packing	7.95@8.15
Good to choice shipping	8.00@8.15
Lightweights	7.50@7.95
Pigs	6.50@7.40
Stags	7.85@8.50

Average price of hogs at Chicago, $7.93, against $7.83 Wednesday, $7.70 a week ago, $6.01 a year ago, and $5.62 two years ago.

Eleven markets received 57,000 hogs, against 66,400 a week ago, 88,800 a year ago, and 70,300 two years ago. Total for 1909 to date, 19,064,000, against 22,589,000 the same period in 1908.

How purchases for the day follow: Armour & Co., 3,200; Swift & Co., 2,300; Anglo-American, 650; Morris & Co., 700; Hammond, 500; Boyd-Lunham, 600; Schwarzschild & Sulzberger, 1,400; Western Packing company, 600; butchers, 1,100; shippers, 3,000; total, 14,059; left over, 4,000.

SHEEP.

Outlet for sheep and lambs continued broad, and buyers again had to pay higher prices for the bulk of the supply. Sheep showed more advance than lambs, as there were instances where sales of western and native offerings were made at figures that looked a full 25c higher than on Wednesday, although an upturn of 10@15c was sufficient to cover the extent of the appreciation made in the price of the bulk of the offerings. Lambs met with a brisk inquiry at firm to 10c higher prices and the general range of values was fully 50c higher than a week ago. Receipts of 18,000 head showed further contraction from last week's volume, and demand from packers and city butchers was exceptionally urgent.

An independent butcher paid $7.85 for a lot of prime native lambs, and one of the leading packers paid the same figure for a few fancy 91 lb offerings, topping the market at 10c higher than on Wednesday. Other loads of prime natives made $7.00@7.75, and a good class of killers sold at $6.50@6.75. Range lambs did not reach higher than $7.15, but that price was paid for big strings, and buyers were satisfied with an unusually light sort. Prime heavy native ewes sold up to $5.00, with a good bunch of killers at $4.90@4.75. Western range ewes sold at $4.50@4.60 to killers, and at $4.00@4.50 to feeders, many of them showing a net gain of 25c for the day. The supply was absorbed early in the day, and the market closed firm at the advance. Quotations:

Fed wethers	$4.50@5.00
Native ewes	2.75@5.00
Range wethers	4.00@4.65
Range ewes	3.25@4.22
Bucks and stags	2.00@3.75
Cull lambs	4.50@5.75
Native lambs, good to choice	6.65@7.35
Native lambs, plain to good	5.50@6.60
Range lambs	6.75@7.25
Feeding lambs	6.50@6.80

The movement of live stock at Chicago stockyards compares as follows:

Receipts.	Cattle.	Calves.	Hogs.	Sheep.
Monday, Nov. 1	32,397	2,236	27,885	25,650
Tuesday, Nov. 2	13,650	1,003	16,129	15,352
Wednesday, Nov. 3	22,276	1,852	51,466	16,858
Thursday, Nov. 4	6,000	1,000	15,000	18,000
Week so far	74,323	5,791	80,407	75,860
Week ago	62,445	7,643	86,000	72,158
Cor. time 1908	42,460	4,822	107,168	66,911
Cor. time 1907	49,833	4,087	82,885	69,235
Shipments.				
Monday, Nov. 1	6,124	192	3,472	1,319
Tuesday, Nov. 2	6,719	50	1,404	9,035
Wednesday, Nov. 3	6,838	32	2,577	6,536
Thursday, Nov. 4	6,000	100	5,000	5,000
Week so far	24,671	424	10,253	21,713
Week ago	22,300	720	11,000	21,000
Cor. time 1908	17,934	357	12,048	18,486
Cor. time 1907	17,958	286	22,691	31,405

Receipts for Nov. 5 were estimated at 2,500 cattle, 14,000 hogs, and 9,000 sheep, against actual arrivals of 3,397 cattle, 20,423 hogs, and 11,906 sheep for Friday, Nov. 6, 1908.

STOCKYARDS GOSSIP.

Many loads of hogs sold at $8.00 and higher, and it was believed by a large majority of traders that prices would not go much lower than that level for a long time to come. The general situation was unusually strong and evidences of a broadening eastern outlet were taken as promising spirited competition and the maintenance of values at a high level even though receipts should be materially increased.

November has been a month of liberal marketings of hogs, both the record for one week and for one month having been established in this month. The volume of present receipts gave rise to fears that the usual free marketings will be experienced this year, however, and packers are said to have already given up hope of accumulating supplies much before the turn of the year.

Three packers, Boore & Co., Roberts & Oake, and the Anglo-American company, folded prices of hogs rose to high and sold out of the market. The latter concern had 650 hogs in direct from Milwaukee, however.

Eastern shippers have taken 10,223 hogs so far this week, against 6,480 the first four days last week. This weeks total arrivals will exceed those of a year preceding week in a long time.

Best hogs sold at $8.15, which was the highest price paid on the Chicago market since Oct. 9, when the same figure was reached.

Hogs left over unsold from Wednesday's market were officially counted at 3,064 head.

Best steers on the day's market were yearlings, which sold at $7.00@7.75.

Big western cattle outfits who had consignments on the market this week said they would not be here again this year.

The falling off in receipts of western range cattle was taken as an indication that supplies of range stock had been closely marketed.

Live Stock Markets Elsewhere.

KANSAS CITY, Mo., Nov. 4.—CATTLE—Receipts, 6,000; steady to strong; choice export and dressed beef steers, $6.50@6.90; top, $6.90; good, $6.25@6.50; fair to good, $6.00@6.25; western steers, $5.85@5.50; stockers and feeders, $3.10@4.80; southern steers, $2.90@4.75; southern cows, $2.20@3.65; native cows, $2.25@4.50; native heifers, $3.00@5.50; bulls, $2.65@3.80; calves, $3.50@6.50. HOGS—Receipts, 11,000; 5c higher; closed weak; top, $7.90; bulk of sales, $7.50@7.80; heavy, $7.70@7.90; packers and butchers, $7.00@7.85; light, $7.40@7.75; pigs, $6.25@7.15. SHEEP—Receipts, 9,000; strong; lambs, $6.00@7.25; yearlings, $4.25@5.35; wethers, $4.25@5.00; ewes, $4.00@4.80; stockers and feeders, $3.00@4.75.

ST. LOUIS, Mo., Nov. 4.—CATTLE—Receipts, 4,700; steady; native shipping and export steers, $6.65@7.50; dressed beef and butcher steers, $5.25@6.50; steers under 1,000 lbs, $3.75@5.25; stockers and feeders, $3.50@5.00; cows and heifers, $3.25@7.00; canners, $2.25@2.50; bulls, $2.50@4.00; calves, $3.25@7.50; Texas and Indian steers, $3.50@6.00; cows and heifers, $2.25@4.00. HOGS—Receipts, 7,600; 10@15c higher; pigs and lights, $5.50@7.60; packers, $7.50@7.80; butchers and best heavy, $7.85@8.05. SHEEP—Receipts, 1,000; 10@15c higher; native muttons, $3.25@4.40; lambs, $5.75@7.40; culls and bucks, $2.50@4.50; stockers, $3.00@3.75.

SOUTH OMAHA, Neb., Nov. 4.—CATTLE—Receipts, 4,000; steady to strong; native steers, $4.50@8.00; cows and heifers, $3.00@5.25; western steers, $4.50@6.95; Texas steers, $3.00@5.10; cows and heifers, $2.80@4.40; canners, $2.25@3.25; stockers and feeders, $2.75@5.25; calves, $3.50@7.00; bulls, stags, etc., $2.75@4.60. HOGS—Receipts, 5,000; 5c higher; heavy, $7.70@7.90; mixed, $7.00@7.75; light, $7.65@7.75; pigs, $6.50@7.25; bulk of sales, $7.70@7.75. SHEEP—Receipts, 17,500, 10s higher; feeders steady; yearlings, $4.90@5.30; wethers, $4.00@4.60; ewes, $3.85@4.30; lambs, $6.40@7.00.

SIOUX CITY, Ia., Nov. 4.—[Special.]—CATTLE—600; strong; beeves, $5.60@7.55; range beef steers, $5.00@5.75; Dakota and Texans, $4.00@4.75; range cows and heifers, $3.15@4.25; native cows, $3.00@4.25; canners and cutters, $2.25@3.00; veals, $3.00@6.00; bulls, $2.75@3.60; feeders, $3.50; calves and yearlings, $3.00@4.25; heifers, $2.60@3.25. HOGS—2,500; 5@10c higher; $7.00@7.80; bulk, $7.70@7.75.

NEW YORK, Nov. 4.—BEEVES—Receipts, 1,540; no trading; steady. CALVES—Receipts, 382; veals, steady; westerns, dull; veals, $6.00@9.25. SHEEP AND LAMBS—Receipts, 2,815; sheep, steady; lambs, firm to 10c higher; sheep sold at $2.50@4.50 per 100 lbs; lambs, $6.50@7.10; culls, $4.50.

TRADING IN STOCKS EXPANDS

Industrial List Shows Buying Demand with Good Advances.

STEEL IS A LEADER AGAIN.

Favorable Statements of Railway Earnings Continue.

[NEW YORK TIMES FINANCIAL LEADER.]

NEW YORK, Nov. 4.—[Special.]—Trading on the stock exchange expanded today to the million share mark and in some parts of the list, notably among industrial issues, buying was reflected in advances ranging between 1 and 2 points. The course of the market, however, was far from uniform in character and the final count for the day showed many declines distributed among the advances.

Railroad stocks so far as they gained prominence in the day's trading did so by reason of the heavy declines in several leading issues. In this phase of the day's market operations the recent announcement of stock issues was an important factor. The most noteworthy of the day's changes in the railroad list were declines of nearly 2 points in New York Central, 1 in New York, New Haven and Hartford, and a fractional decline in Pennsylvania. Elsewhere, even where railroad stocks showed activity, the net changes for the day were for the most part negligible.

Steel Leads Industrial List.

The record among industrials, however, was in marked contrast to the showing made by railway shares. United States Steel, trading in which amounted to full 30 per cent of the total transactions for the day, resumed easily the leadership of the industrial list and rising to within 1⅝ points of its previous high level, ended the day with a net gain of 1⅜ points. Other advances recorded in the industrials included 1⅞ points in Colorado Fuel and International Pump and 1¼ in Laclede Gas, with a number of other gains, including an exceptional rise of 4¾ points in International Harvester. Amalgamated Copper, the second most active stock of the day, was the exception in that it showed a net loss of ⅞ of a point.

The day's information bearing on values included favorable reports for the month of September from several important systems including the Northern Pacific and Illinois Central. The announcement of an increased dividend on American Cotton Oil and the completion of arrangements for the lifting of the Seaboard Air Line receivership were incidents which illustrate the new order of things in the business affairs of the country.

Excited trading in the cotton market continued. The net result of the day's operations in this market was a substantial reaction from the recent record prices, the day's declines extending to $2 or more in some of the operations.

Features of Bank Statements.

The Bank of England's returns today showed only a slight falling off in proportion of reserves to liabilities compared with the previous week, the ratio standing at 45.42, which, while much below the percentage of reserve on this date a year ago, is above the average for the corresponding week in the last eight or nine years. The statement of the Bank of France showed a decrease of close to $4,000,000 in gold holdings, while bills discounted showed an increase of nearly $50,000,000.

Money on call easier, 3¼@4 per cent; ruling rate, 3¾; closing bid, 3½; offered at 4. Time loans easier; 90 and 60 days, 4¼@4½ per cent; six months, 4¼ per cent. Prime mercantile paper, 5@5½ per cent. Sterling exchange weak, with actual business in bankers' bills at 4.82@4.8315 for 60 day bills and 4.8710 for demand. Commercial bills, 4.82½@4.82¾. Bar silver, 50¼. Mexican dollars, 43. Government bonds easy. Railroad bonds steady.

NEW YORK STOCK EXCHANGE TRANSACTIONS.

Description.	Sales.	Open.	High.	Low.	Close Nov. 4.	Close Nov. 3.
Adams Express						
Alls-Chalmers	1,100	15½	15⅝	15½	15½	15¼
Do pfd	2,900	54	54½	53⅝	54½	54¼
Amal. Copper	184,700	88¾	90	88¼	89¾	88¼
Am. Agl. Chem.	3,900	48¾	49⅞	48¾	49¾	47¾
Am. Beet Sugar	3,200	48¼	48⅝	48⅜	48⅝	48¼
Am. Can	5,300	12⅝	12⅝	12⅝	12⅝	12⅝
Do pfd	2,400	82¾	85⅜	83¾	83¾	82¾
Am. Car Fdy	9,700	76½	76½	75¾	75½	76⅜
Do pfd	300	120	120	120	120	120
Am. Cot. Oil	8,600	70	73¾	70	77¾	70
Am. Express	150	248	248	246	248	
Am. Hide & Lea	300	8½	8½	8½	8½	8¼
Do pfd	900	45⅜	45⅜	45	45¼	45
Am. Ice Sec	600	25½	25½	25	25	25
Am. Linseed	800	15⅞	16	15⅞	16	15¾
Am. Loco	3,000	63¾	66¾	63¾	63⅝	65¾
Do pfd	400	116	116	116		
Am. Malt	500	8¼	8½	8¼	8¼	8
Do pfd	207	50½	50½	50¼	50¼	50
Am. Smelting	33,020	99	100⅝	99	99⅛	99¼
Do pfd	1,900	111¾	112	111½	112	111
Do pfd B	200	90¼	90¼	90¼	90¼	
Am. Steel Fdy	1,400	65¼	65¾	65	65¾	65
Am. Sugar	1,000	134¾	134¾	133¾	133¾	134¾
Am. Tel. & Tel	1,800	141¾	141⅝	141	141⅜	141¾
Am. Tob. pfd	400	100	100¼	100	100¼	100
Am. Wool pfd	200	103¾	103½	103¾	103¾	103¾
Anaconda	6,100	40	40¾	40	40¾	39¾
Atchison	29,000	124½	124¾	124	124¾	124¾
Do pfd	600	105¾	105¾	105	105¾	105
A. G. Line	1,100	137	139¾	137	139¾	137
B. & O.	4,200	117	117⅝	116¾	117	117⅛
Beth. Steel	2,900	34¾	36	34¾	35⅞	34½
Do pfd	100	67½	67½	67½	67½	
B. R. Trans.	800	77	77	76½	77	77¼
Brunswick	300	18	18	18	18	17½
Butterick	100	33	33	33	33	
Can. Pacific	800	184½	184¾	184	184½	184¾
Cent. Leather	7,200	48¾	49	48⅞	48¾	49
C. & Ohio	8,700	80¾	83¾	80¾	83¾	80¼
C.G.W. ctfs. 3d pd	2,500	20½	21¼	20½	21¼	20½
Do A ctfs. 3d pd	900	34½	35¾	34½	35¾	34½
Do B ctfs. 3d pd	500	25¼	25¾	25¼	25¾	26¼
C., M. & St. P	5,600	157⅛	157⅞	157¼	157½	157⅜
C. & N. W.	100	189¾	189¾	189¾	189¾	189¾
C. U. Trac. stamp	200	4	4	4	4	4
C., C., C. & St. L	500	79¼	79½	79¼	79¼	
C., P. & I.	44,400	49¾	51¼	49¾	51	49
Do pfd	100	112	112	112	112	110
Colo. Southern	500	56	57	56	57	55
Do 1st pfd	100	80	80	80	80	
Do 2d pfd	1,800	70	70¼	70	70¼	70½
Col., H. C. & I.	200	70¾	70¾	70¾	70¾	70¾
Con. Gas	400	144¾	144¾	143¾	144¼	144¾
Corn Products	900	23½	23¾	23½	23¾	23¾
Do pfd	200	86¼	86¼			86
Crex. Carpet	100	62	62	62	62	61
D. & Hudson	400	186	186	183¾	185¾	186
D., L. & W.	500	569	569	569	570	560
D. & R. G.	1,900	49	49¼	48⅛	48⅞	48¼
Do pfd	100	84½	84½	84½	84½	84⅝
Dis. Sec.	400	38	38	37¾	37¾	37¾
Erie	5,900	33¾	33¾	33¼	33¼	33¾
Do 1st pfd	400	48	48	47⅝	48	48
Fed. M. & S. pfd	100	87	87	87	87	88¼
Gen. Elec.	1,000	162¾	163¼	162	163¼	162¾
Granby	800	99¾	99¾	99¾	99¾	100
Gt. Nor. Ore	2,500	83	83¼	82¾	83	83¾
Gt. Nor. pfd	4,900	145	145¼	144¾	144¾	145¼
Stock. Val. rcts.	600	116	119	116	118¾	
Int. Harvester	1,500	108	110	108	110	105½
Do pfd	200	125½	125¾	125¾	125¾	125½
Int. Met.	10,500	20¾	20¾	20¼	20	20¼
Do pfd	3,700	50¾	50¾	50⅜	50¾	51
Int. Paper	400	15¼	15½	15⅛	15⅜	15½
Do pfd	300	82	82	82	82	82
Int. Pump	3,900	40¾	41⅜	40⅜	41⅛	40
Do pfd	500	89¾	90¼	89¾	90	
Iowa Central	300	20½	20¾	20½	20¾	20¼
Do pfd	100	51¾	51¾	51¾	51¾	52
K. C. Southern	2,700	43¼	43½	42¾	42¾	43¼
Do pfd	100	70	70	70	70	
Keokuk & D. M.	100	7¼	7¼	7¼	7¼	
Laclede Gas	18,800	107⅞	109¼	107⅝	109¼	107½
L. E. & W.	800	21⅜	24¼	21¾	24¼	22
Do pfd	200	57½	57½	58	58	
L. & Nash.	3,000	154	155	153¾	154¾	153
Mackay	400	90¼	92	90¼	92	90
Do pfd	100	75¼	75¼	74¼	75¼	
Manhattan	100	142¾	142¾	142¾	142¾	
Met. Marine pfd	200	22¾	22¾	22¾	22¾	22¾
Metropolitan	100	24¾	24¾	24¾	24¾	
M. & St. L.	500	54	54½	54	54½	
M. St. P. & S. S. M. pfd	100	154	154	154	154	
M., K. & T.	8,400	47¾	48¼	47¾	47¾	47¾
Do pfd	200	74¼	74½	74½	74½	74½
Mo. Pacific	6,200	70¾	71¼	69¾	70¾	69¾
Nat. Lead	6,400	89¾	90¾	89¾	89¾	89¾
Nat. R. R. Mex. 2d pfd	1,200	22¼	22½	22	22¼	22¾
N. Airbrake	700	92¾	94	90½	94	88
N. Y. Central	8,400	134½	135	133¾	135¾	137¼
N. Y., C. & St. L.	500	61	63	61	63	60¼
Do 1st pfd	200	89	89	89	89	
N. Y. N. H. & H.	500	165	165	164	164	165
Do rights	11,742	6¼	6½	6	6¼	
N. Y. O. & W.	400	47	47	46¾	46¾	47¼
Nor. & W.	2,000	93¼	93¾	92¾	93¾	95¾
Do pfd	100	89¾	89¾	89¾	89¾	
North Am.	800	79	80	79	80	
Northern Pacific	2,900	147	148	146¾	148	148¼
Pac. Tel. & Tel.	100	53¼	53¾	53¼	53¼	53⅝
Pacific Mail	1,000	41¾	42¾	41¾	42¾	42
Pennsylvania	45,700	147	147½	144¾	147	147¾
Do rights	26,800	88	89	88	88	
People's Gas	1,800	134¾	134¾	134¾	134¾	134¾
P., C., C. & St. L.	2,200	96	96¾	96	96¼	96¼
Pitts. Coal	16,800	20¾	21¼	20¾	21¼	20¾
Do pfd	2,000	97	99¼	97	99¼	95¾
Pressed Steel Car	1,400	55	55	54¾	54¾	54¾
Pullman	700	169¾	169¾	169¾	169¾	169¾
Quicksilver pfd.	100	7	7	7	7	7
Ry. Steel Spring	400	51½	51½	51¼	51½	51¾
Reading	34,400	162¾	165¾	162¾	165¾	163
Do 1st pfd	200	90	90	90	90	
Rep. I. & S.	10,100	48¼	49¾	47¾	49¾	48
Do pfd	500	106¾	107¼	106¾	107¼	107
Rock Island	26,600	21	21	20¾	20¾	21¼
Do pfd	1,000	41	41	40¾	40¾	41
St. L. & S. F. 2d pfd	2,000	57¼	58⅜	56¾	57¾	57⅜
St. L. S. W.	1,400	28	30	28	29¾	
Do 2d pfd	1,000	57	58	57	58	
Sloss-Sheffield	400	61	61	61	61	60
Southern Pacific	18,200	120¼	122¾	120¼	122	120¾
Southern Ry.	3,200	24	24¼	23¾	24	24¼
Do pfd	100	71	71	71	71	71¼
Tenn. Copper	900	34¼	34¾	33¾	34¾	33¾
Texas Pacific	1,800	26½	26⅞	25½	25⅞	25¾
Third Avenue	1,600	32¾	33¾	32¾	33¾	33¼
Tol. St. L. & W.	900	24	24¼	24	24¼	24
Do pfd	600	71	71¾	70¾	71¾	71
Twin City	100	103¾	103¾	103¾	103¾	103¾
Un. Bag	100	12¾	12¾	12¾	12¾	12¾
Do pfd	200	73¾	73¾	73¾	73¾	
Union Pacific	43,300	201½	203¾	200½	203½	201¾
Do pfd	400	103¾	103¾	103¾	103¾	103¼
Un. Ry. Inv.	200	43¾	43¾	43¾	43¾	43⅝
Do pfd	300	74¾	74¾	74	74	74¾
U. S. Dry Goods	200	121¾	121¾	121¾	121¾	121¾
Do pfd	200	113¾	113¾	111¾	111¾	113¾
U. S. Pipe	2,600	23¾	24⅜	23¾	24⅜	23⅝
Do pfd	600	86	86¾	86	86¾	86
U. S. Realty	100	82	82	82	82	80
U. S. Red. & R. pfd	300	30	30½	29¾	30½	30
U. S. Rubber	1,300	51	51¾	51	51¾	51⅛
Do 1st pfd	400	119¼	119¾	119½	119½	119¾
Do 2d pfd	100	85¼	85¼	85¼	85¼	
U. S. Steel	309,650	90¾	94¾	90¾	93⅝	91
Do pfd	8,200	128¾	129	128	128¾	128¼
Utah Copper	14,300	50¾	51½	50	50	50⅜
Va. Chem	8,900	49⅝	50¼	49⅝	50¾	49¾
Do pfd	100	121	121	121	121	
Va. Iron & Coke	300	71	72	71	72	
Vul. Detiming	100	26¼	26¼	26¼	26¼	26⅝
Do pfd	100	86½	86½	86¼	86¾	90
Wabash	300	20	20	20	20	20¼
Do pfd	2,000	32	32	31¾	31¾	34¼
W. Md. ctfs. 3d	3,500	24¼	24¼	24	24¼	
W. U. Tel.	500	77¾	77¾	77¾	77¾	76½
Westinghouse El.	700	80¾	80¾	80¼	80½	80¾
Wis. Central	100	50¾	50½	50¼	50½	50

Total sales, 1,088,305 shares.

*Ex-div.

EXPRESS STOCKS

Adams	285 bid	United States	100@165
American	240@246	Wells-Fargo	415@450

GOVERNMENT BONDS

	Bid.	Asked.
United States 2s, reg	100	100½
United States 2s, coup	100	100½
United States 3s, reg	101¼	102
United States 3s, coup	101¾	102¼
United States 4s, reg	116	117
United States 4s, coup	116	
United States Panama 2s, reg	99½	100½
United States Panama 2s, coup	99½	100¼

NEW YORK BOND SALES AND QUOTATIONS—10 A. M. TO 3 P. M.

72000 U S gov 3s cpn 101¼
19000 Jap 4½s 93¾
22000 do 2d 4½s 92¾
20000 Va 6s F B ctfs 52
1000 NY Cy 4s, 1936 ..... 100¾
6000 do 1957 ..... 100¾
20000 do 1958 ..... 101@¼
133000 do 1960, ctfs ..... 100¾@101
3000 do 4½s 1917 103
7000 do 1957 119
110000 Allis-Chal 5s ..... 84¼@¾
12000 Am Agile 5s 102¾
5000 Am Cor O 4½s 96½
9000 Am H & L 6s ..... 101¾@102
2000 Am Ice 6s 72
66000 Am T & Tel cv 4s ..... 105@¼
168000 Am Tob 4s 86¾
24000 do 6s ..... 108¾@100
5000 Ann Arbor 4s 81¾
40000 Armour 4½s ctfs ..... 89¾@¾
15000 Atch 4s 100
2000 do adj 4s ..... 90¾@¾
263000 do cv 4s ..... 122¾@¾
40000 do rcts 1st pd 119½
196000 do cv 5s ..... 121¾@122¾
5000 B & O 3½s 83
45000 do 4s ..... 95¾@96
5000 do W Va 4s 93
5000 Beth Stl 5s 89½
4000 Hckn Cy 1st 5s 103¾
20000 B R T 4s ..... 85@¾
1000 Can So 5s 104½
2000 Cent Ga con 6s 94
26000 do 1st inc ..... 34@36
2000 do stamped 85
9000 do ctfs 86
37000 do 2d inc ..... 17¾@18
11000 do stpd ..... 17¾@20¾
20000 do ctfs ..... 19¾@20
72000 do 3d inc ..... 17¾@20
10000 Cen Leather 5s ..... 89¾@¾
14000 Cen Pac 1st 4s ..... 97¼@¾
1000 do 1949 ..... 97¼@¾
1000 Cep R R N J 5s 125¾
2000 C & O 4½s 108
10000 do fdg 5s ..... 102¾@103
9000 C & A 3½s 73¾
55000 C B & Q gen 4s ..... 99¼@¾
54000 do 5s ..... 106¾@¾
4000 do deb 5s 101¾
2000 C M & St P S M div 5s 100
10000 C M & St P N W con 7s 113
5000 do 3½s ..... 89¾@90¾
11000 C R I & P R 4s ctfs ..... 77¾@78¼
163000 do Ry fdg 4s ..... 90¾@¾
33000 do R R 5s ..... 92@¾
1000 Cl Cin & St L 4s 97¾
1000 Col F & I 5s 98¼
21000 Col Ind 5s 83
4000 Col So 4s 97¾
41000 do 4th ..... 97¾@¾
1000 Con-Ind coal 6s 94
4000 D & R G 4s 101¾
11000 D & R G fdg 5s 86¾
20000 Dis Sec 5s 75
10000 Erie cv A 81
37000 do B 76
2000 do gen 4s 76
3000 Ill Cent fdg 4s 99¼
41000 Int Met 4½s ..... 83@¾
1000 Int R T 5s 102¾
2000 do 6s 103
9000 Int Paper 6s 104¼
Total sales, $4,652,000.

12000 Int & Gt Nor 2d ctfs 106
8000 Int Pump 5s ..... 94¾@95
2000 KC F S & M cf 5 89
43000 K C So 5s ctfs ..... 100¼@¾
2000 Ky Cen 4s 97
9000 Kings Co El 4s stamped 86¾
3000 Lack Steel 5s 98½
2000 L & M S 3½s 90¾
1000 do 4s 94¾
10000 L S & M S 4s 106¾
Mines of Am 8
Man. Transit 2¾
Largo Cop 5¼
Miami Cop 16¾
McKinley D 86¾
Nev. Con. Cop. 25¼
Nev. S. & M. 1.00
Newh. full pd 8¼
Nev. Utah 3.100
Nipissing 10¾
Ohio Cop 4¾
Rawhide Coal 36
Ray Central 2¼
Ray Cons 18¾
Sears-Roeb 100
Silver Queen 30c
Standard Oil 702
Tri-Bullion 1.00
Tom. M. Nev. 32¾
United Cop 8
Union Mines 64.200
Utah Con 5.800

BONDS.

$ 3,000 Bing. Con. 6s 92
2,000 Cons. Ariz. 5s 33
5,000 Nat. M. & L. 6s 95
100,000 N. Y. Tel. 4½s w. i. 96¾
44000 Western Pac. 5s 97¼

BID AND ASKED PRICES.

	Bid.	Asked.
Alaska Mines	2c	5c
American Writing Paper pfd	26	27
Colonial Silver	⅝	1 1-16
Davis-Daly	5¾	6¼
Pacific Smelting & Mines	1 7-16	1 9-16
Dominion Copper	2	2½
Dolores Limited	7⅜	7¾
Furnace Creek	5c	10c
Foster Cobalt	25c	42c
Goldfield Daisy	6c	7c
Gold Hill Copper	⅛	⅜
Greene Gold-Silver	2c	5c
Do pfd	1-16	3-16
Havana Tobacco	7	8
Do pfd	15	20
International Salt	8½	9¼
King Edward	9-16	11-16
Mitchell Mining	1-16	3-16
Montgomery Shoshone	15-16	1 1-16
North Butte	60	61
North Butte Extension	4c	5c
Safety Car Heat and Light	135	145
Standard Coupler	31	33
Do pfd	108	116
Stewart Mining	⅝	¾
Superior and Pittsburg	16½	17
Trinity Copper	11	12
United Cigars Company	78	80
United Copper pfd	29	30
Utah Gold-Copper	70c	
White Knob Copper	¼	½
Do pfd		1
Western Pacific 5s	96¾	97
Pacific Gas and Electric	54½	56¼

TREASURY STATEMENT.

WASHINGTON, D. C., Nov. 4.—The condition of the treasury at the beginning of business today was as follows:

TRUST FUNDS.

Gold coin	$875,918,869
Silver dollars	487,747,000
Silver dollars of 1890	4,032,000
Silver certificates outstanding	487,741,000

GENERAL FUND.

Standard silver dollars in general fund	$ 2,123,981
Current liabilities	112,879,863
Working balance in treasury offices	28,617,647
In banks to credit of treasurer of the United States	37,148,928
Subsidiary silver coin	17,801,583
Minor coin	1,485,148
Total balance in general fund	86,236,583

COMET TO CROSS SUN MAY 18.

Astronomer Searle Makes Calculations as to Movements of Halley's Visitor.

Cambridge, Mass., Nov. 4.—Halley's comet will pass across the sun's face on May 18 next if the calculations made by the Rev. Father G. M. Searle, the New York astronomer, received at the Harvard college observatory today, prove correct. Father Searle based his calculations from observations made at Mount Hamilton, Cal., on Sept. 12, 13, and 14, and at Williams Bay, on Sept. 26 and Oct. 19.

IN THE WORLD OF FINANCE

United Boxboard Stock Advances to 20 on Local Market.

CHICAGO SUBWAY RISES.

Illinois Brick Active and General Buying in Bonds.

United Boxboard stock was the feature of the local market, advancing to 20 and holding well near that figure. The people interested in the stock have advanced it on the theory that improvement in earnings and general market conditions are favorable to an advance.

Chicago Subway moved up fractionally with the general list. One firm in the execution of an order for 500 shares started the price movement.

Illinois Brick shares were active and the character of the market indicated pool operations. The stock opened at 64 and sold down rapidly to 61¼. Then it was bought back at 66, and closed a fraction above the opening. There is now a fair sized speculative account in the issue.

In the bond department there was general buying. Prices, however, ruled steady.

Government Bonds Below Par.

For the first time since they were issued both issues of Panama 2 per cent bonds sold below par, sales being reported at 99¾. The anomaly of government bonds selling at a discount is explained by the Harris Trust and Savings bank as follows:

"For a considerable period there has been marked weakness in the government bond market as a result of the complex situation in government finances. There is every prospect of a new issue of bonds, or perhaps one year certificates, within a short time, unless customs duties increase enough at once to take care of the government deficit.

"The question a sto what the new issue will be, together with that of what, if any, privilege as to circulation will be granted such new issue, confuses the national banker who now holds government bonds. There has been steady but guarded selling of governments left on hand through the withdrawal of public deposits in the national banks, augmented by the inability of the national banks to put these bonds over to their circulation accounts, as they are already full.

"They do not find it profitable to carry 2 per cents in a 5 per cent money market, and the recent guarded liquidation has been accelerated by the fear of the new issue and the uncertainty of what is to follow as a financial reform resulting from the agitation for a government central bank. There is little buying for circulation purposes by other banks, because there is no use for it at the moment."

As Seen by Mr. Speyer.

James Speyer returned to New York yesterday from abroad. He said among other things:

"Investors abroad are at present not showing much inclination to purchase our securities at prevailing prices. Many of their home securities are obtainable at much lower levels.

"Germany is enjoying a great boom, and there has been quite a pronounced rise in industrial and colonial securities there. In England things are somewhat upset on account of the budget agitation, but that question soon will right itself."

National Bank Capital $964,621,925.

During the month of October, 1909, there were received by the controller of the currency twenty-seven applications to organize national banks. Of the applications pending, thirty were approved and six rejected. In the same month twenty-two banks, with a capital of $1,505,000, were authorized to begin business. Of this number, eleven had individual capital of less than $50,000 and 11 had individual capital of over $50,000.

The total number of national banks organized is 9,572, of which 2,547 have discontinued business, leaving in existence 7,025 banks, with a total authorized capital of $964,621,925 and circulation outstanding secured by bonds $678,344,963.

The total amount of national bank circulation outstanding is $703,940,756, of which $25,595,793 is covered by lawful money of a like amount deposited with the treasurer of the United States on account of liquidating and insolvent national banks and associations which have reduced their circulation.

Pennsylvania Convertibles.

Holders of the Pennsylvania Railroad company convertible 3½ per cent bonds of 1912 can convert into stock at their option at $70 a share at any time. The bonds are subject to redemption at 102½ on 90 days' notice.

The convertible 3½s of 1915 are convertible into stock at $75 a share at the option of the holder, and are subject to redemption at par and interest on Dec. 1, 1910, and at any subsequent interest date on 90 days' notice, but if called the holder may still exercise the conversion privilege.

The amount of convertible bonds of the Pennsylvania railroad outstanding of both classes is about $116,000,000. It is natural that the bondholders should have been anxious to participate in any privilege which might accrue in becoming financing of the property.

It was at first assumed they could be given a share in the stock allotment, but this, under the laws of Pennsylvania, was found to be impossible.

Some convertible bond interests, when it was found that actual participation in the allotment of stock was not feasible, favored an increase in the dividend as likely to better the position of holdings.

Montreal Railway Report.

For the fiscal year ended Sept. 30, 1909, the annual report of the Montreal Street Railway company shows an increase in gross of $197,406. Following is the income account:

	1909.	Increase.
Gross earnings	$ 2,874,838	$197,406
Operating expenses	2,250,019	96,625
Net earnings	$ 1,619,819	$100,781
Int. from M. P. & I. Ry.	55,500	*16,405
Total income	$ 1,675,425	$ 84,376
†Total deductions	440,749	*8,809
Balance for dividends	$ 1,229,676	$ 93,285
Dividends, 10 per cent	976,332	75,008
Surplus	$ 253,844	$ 17,657
Appropriations—		
Contingent account	173,000	.....
Fire ins. account	25,000	.....
Total appropriations	$ 200,000	.....
Final surplus	$ 53,344	$ 17,657

*Decrease.

L. J. Forget, president of the company, says that current gross earnings continue to show satisfactory increases. The premium on the last issue of new stock, amounting to $142,683, was paid up during the year, and has been credited to surplus. The company expended for construction, $121,686; for equipment, $3,838, and real estate and buildings, $23,745; a total of $189,449.

Dividends Are Declared.

The Niles Bement Pond company declared a regular quarterly dividend of 1¼ per cent on its preferred stock, payable Nov. 15 to stock of record Nov. 6, and the usual quarterly dividend of 1¼ per cent on its common stock, payable Dec. 20 to stock of record Dec. 11.

The Pacific Gas and Electric company declared a quarterly dividend of $1.50 per share on the preferred stock, payable Nov. 15, to stock of record Nov. 5. The first dividend on this stock of 1¼ per cent was paid April 15, 1906, and on Aug. 1, 1906, the dividends which had accumulated were refunded.

The American Cotton Oil company declared a dividend of 5 per cent on the common stock of the earnings of the last fiscal year. In the previous year only 3 per cent was paid. The regular semi-annual dividend of 3 per cent on the preferred stock was also declared. Books close Nov. 11 and reopen Dec. 3, dividends payable Dec. 1.

No Hide and Leather Dividend.

A director of the American Hide and Leather company is quoted as saying:

"The persistent rumors that the company is contemplating dividend action on the $13,000,000 of preferred stock are entirely premature. In the course of time American Hide and Leather probably will go into a reorganization analogous to that by which the capitalization of the United States Leather company was scaled down into its conversion of the Central Leather company.

"It will be time enough to take up the question of meeting the 67 per cent dividends due on the preferred when this reorganization comes to a head.

"We have just concluded the first really successful year since organization, with earnings on the preferred of nearly 11 per cent. We desire a few more years in which to get an accurate idea as to the real earning capacity under normal conditions of operation.

"The leather industry differs radically from the majority of manufacturing enterprises in that it contains so large an element of speculation. No tanner controls or can hope to control the supply or cost of the raw material. This and the fact that the upper leather business is split up into such a multitude of small factors make for an abnormally small margin of profit on a very large volume of gross sales. In this respect the leather industry is the reverse of the steel or electrical business."

Money and Exchange.

Money in Chicago firm at 5@5½ per cent on commercial paper and local collateral loans, 4½@6 per cent on call, and 5@5½ per cent over the counter.

Foreign exchange was steady in Chicago at the following quotations:

Sterling—	Demand.	Sixty days
Actual	487¾	483
Commercial	487	482¾
Paris francs—		
Actual	5.16¼	5.20
Commercial	5.17½	5.21½
German marks—		
Actual	95¾	94 5-16
Commercial	95¾	94⅜

New York exchange sold in Chicago at 20c discount.

Chicago clearings were $44,832,805.

Short Term Note Quotations.

Company.	Rate.	Maturity.	Bid.	Asked.
Am. Tel & Tel	5	Jan. 1, 1910	99¾	100¼
Atl. Coast Line	5	Mar. 1, 1910	100¾	100¾
Louis & Nash	5	Mar. 1, 1910	100¾	100¾
C., C. C. & St. L.	5	June 1, 1911	101	101¼
Kas. City Sty. & La.	6	Sept. 1, 1912	98	98½
Lackawanna Steel	5	Mar. 1, 1910	99¾	99¾
Minn. & St. Louis	5	Feb. 1, 1911	90	90½
L. Y. C. & H. River	5	Feb. 1, 1910	100	100¼
Lake Shore & M. S.	5	Feb. 1, 1910	100	100¼
Michigan Central	5	Feb. 1, 1910	100	100¼
N. Y. N. H. & H.	5	Jan. 2, 1910	99¾	100¼
N. Y. N. A. & H.	5	Jan. 2, 1912	101¾	101¾
Norfolk & Western	5	May 1, 1910	100¼	100¼
North American	5	May 1, 1912	98¾	100
Pennsylvania	5	Mar. 15, 1910	100¾	100¾
St. Louis & S. F.	4½	Feb. 1, 1912	98¾	99¼
So. Ry.	5	Feb. 1, 1910	99¾	100¼
Tidewater Co	6	June 1, 1913	101	101¾
Westinghouse E. & M. C		Aug. 1, 1910	100	100¾

Railway Earnings.

ST. LOUIS SOUTHWESTERN.

		Increase.
September—Operat. revenue	$ 972,926	$ 68,673
Operat. expenses and taxes	636,679	*7,262
Operating income

SENATORS TO TALK AT REALTY DINNER

Cook County Board's Annual Banquet Will Be Marked by Interesting Program.

NOVEL PLAN FOR STORES.

Letter Estate Plans Unusual Departure in Altering State Street Building.

The Cook county real estate board is planning for its first annual banquet, to be held in the gold room of the Congress hotel on the evening of Nov. 23 at 6:30 o'clock. Harrison B. Riley, president of the Chicago Title and Trust company and an honorary member of the board, will act as toastmaster, while a committee, of which W. C. Regelin of Regelin, Jenson & Co., is chairman, is making the necessary arrangements. The committee is counting on an attendance of about four hundred.

The speakers will include two United States senators, members of the committee which will attend the United States Land and Irrigation exposition to be held under the auspices of THE TRIBUNE, at the Coliseum, Nov. 29 to Dec. 4.

There will be two prominent local speakers and a program of instrumental and vocal music, while handsome souvenirs will be presented to those in attendance.

Novel Store Arrangement.

The Leiter estate plans an interesting departure in connection with proposed alterations in the building at the southeast corner of State street and Jackson boulevard, which will be vacated next spring by Spaulding & Co., jewelers, after an occupancy of many year.

The plan, in brief, is to convert the first floor frontage on both State street and Jackson boulevard into shops for display purposes, each with a private elevator connecting with certain floors above, where the bulk of the stock will be carried.

This will result in great economies to the lessees, because of the comparatively small amount of first floor space used, while it also will result in enabling the owner of the building to rent the upper floors to better advantage than would have been possible under old methods.

The building has a frontage of forty feet on State street, which will represent the depth of the Jackson boulevard shops, and a frontage of 144.6 feet on the boulevard. The State street shop or shops will probably be about forty feet in depth. If the Spaulding company moves into the new McCormick building, at Michigan avenue and Van Buren street on April 1, as is expected, it is thought the work of remodeling the State street building will be completed by May 1.

Big Deal in Apartments.

A big deal in Lake View apartment house property, closed and made a matter of record yesterday, was the purchase by James B. Waller from Gustav Ehrhardt of the Bon Air building and ground at the northeast corner of Winthrop and Leland avenues.

The deed recited a consideration of $1 subject to an incumbrance of $40,000, but the actual price is said to have been about $60,000. The lot is 100x140 feet and the building, which is three stories and basement, contains twenty-four apartments.

The purchaser conveyed in part payment the six flat building at 3948-3950 Indiana avenue, valued at $30,000, and thirty feet of vacant property on Buena avenue adjoining the Northwestern elevated road and valued at $3,500 The deal was negotiated by E. Orris Hart & Co.

The Eldridge Coal company, which operates large coal yards in various parts of the city, has leased from John Miller the property in Lincoln street north of Belmont avenue running back to the east line of the Northwestern road, containing 41,148 square feet, for a term of years. A switch from the Northwestern road has been installed and extensive improvements are being completed. The negotiations were conducted by Charles R. Kapper in connection with the John P. Foerster company.

Henry B. Hatch of Hart, Mich., has sold to Adolph Kuecken the property at the southeast corner of Gary place and Evanston avenue, 100x120 feet, with two story brick dwelling. The consideration in the deed is $1, and the sale was subject to an incumbrance of $2,500.

Buys Flat Property.

Edwin B. Mayer has acquired from William T. Woodley the flat property at the southeast corner of Harvard avenue and Seventy-third street, with 50x127 feet of ground. A nominal consideration is given, but the sale is subject to an incumbrance of $25,000. In part payment Mr. Woodley took the property at the northwest corner of Vernon avenue and Sixty-first street, 58x125 feet, valued at $6,000, and property at the northwest corner of North Fortieth avenue and Potomac avenue, valued at $2,000.

Oscar Schriber has purchased from Max Conevisher the store and flat property at the northeast corner of Newberry avenue and Fourteenth street, with 50x100 feet of ground, for $15,000, subject to an incumbrance of $15,000. In part payment Mr. Conevisher took the store and flat property in Twelfth street, nine-seven feet west of Center avenue, 25x124, feet, north front, at a valuation of $17,000, with incumbrance of $700.

Record was made of the conveyance by Harlan W. Brush of New York city to Thomas N. McCauley of the store and flat property at the northwest corner of Western avenue and Jackson boulevard, with 96x112 feet of ground, for $85,000, subject to an incumbrance of $45,000. The deed was executed in 1905.

Martin Petrie has purchased from Alice E. Brown the property in Sixty-fifth place 166 feet west of Normal avenue, with 50x125 feet of ground, south front, with flat improvements, for $13,500, subject to an incumbrance of $4,500.

Real Estate Transfers.

LAKE VIEW.

Buena-av., 95 w of Kenmore, n f, 30x125, Nov. 2 [James B. Waller quitclaims to Gustav Ehrhardt] ..... $

Evanston-av., 171 n of Roscoe-st., e f, 50x200, Oct. 29 [M. Schwarz to Helen Pickal].

Gary-pl., s e cor Evanston-av., n f, 100x120, incumb. $2,500. Oct. 22 [Henry B. Hatch of Hart, Mich., to Adolph Kuecken] 1

Leland-av., Nos. 534 and 536, e f, 40x124, incumb. $15,000. Nov. 1 [John S. Holmes to Henry W. Buchmeyer] 30,000

Marmora-av., n e cor Early, w f, 25x125, incumb. $6,000. Nov. 2 [A. D. Cordis to J. Edward Darlow] 6,000

Wellington-st., 275 w of Racine-av., s f, 24x124, March 9, 1905 [Joseph Schwarz to Carl J. Huppert] 2,500

Winthrop-av., n e cor Leland, w f, 100x140, incumb. $40,000, Nov. 2 [Gustav Ehrhardt to James B. Waller] 1

Winthrop-av., s e cor Glenlake, w f, 87x150, Oct. 2, 1902 [estate of M. E. McDowell to Jennie R. Zarge] 5,950

JEFFERSON.

Ainslie-av., n e cor N. 49th, n f, 476x123, and n. p., Oct. 27 [First National Bank of Waupaca to Stefan Kovacs] 10

Dickens-av., 25 w of Lawndale, s f, 25x106, Sept. 29 [E. T. Paul, trustee, to Louis N. Gradolph] 2,600

Kimball-av., 95 s of Parker, e f, 50x125, incumb. $1,200, Oct. 28 [G. J. Beab to Susana Keller] 4,000

Lawrence-av., 108 w of Spaulding, n f, 50x141, March 9 [C. T. and T. co., trustee, to Gustav Busche] 2,500

North-av., 100 w of Spaulding, s f, 25x140, Sept. 15 [Henry Hilbert to Jens Jensen and Wilhelmine, wife] 5,500

NORTH TOWN.

Webster-av., 72 e of Fremont-st., s f, 24x115, Oct. 16 [Mary Jane Soule to Celia Rogers] 4,000

SOUTH TOWN.

Bonaparte-av, No. 2959, n f, 27x115, Oct. 18 [Mrs. H. Konow to Herman Nikoley] 2,750

Ellis-av., No. 3833, w f, 25x185, Oct. 30 [Chas. Neher to Vera Robinson] 4,000

HYDE PARK.

Drexel-av., 475 s of 63d-st., w f, 25x124.64, July 9 [est. of A. A. Will to Fred'k W. Seidlinger] 5,500

Evans-av., 235 n of 48th-st., e f, 50x125, Oct. 28 [Wm. M. Collins to Henry B. Thomas of village of Hart, Mich.] 5,000

Indiana-av., 3046 and 3050 [old], s f, 49x177, Nov. 3 [James B. Waller to Gustav Ehrhardt] 1

Lexington-st., n w cor 55th-st., e f, 112½x164, Sept. 29 [Wm. J. Orton et al., by guardian, und. 8-16 inst., to Virginia Orton, wife of Lincoln, Ill.] 37,800

Same prop., Oct. 30 [Carrie R. Orton et al. to Ben. Bartlett] 10

Trust deed—Same prop., Nov. 1, 5 yrs., 6 per cent [Ben. Bartlett to C. T. & T. Co., trustee] 45,000

Prairie-av., 225 n of 63d-st., e f, 125x160, Oct. 18 [N. A. Mayer to Wm. T. Woodley] 8,000

63d-st., s e cor Rhoden pl., s f, 50x100, incumb. $7,000, Sept. 29 [Martin A. Devine to Edwin B. Mayer] 10,000

Vernon-av., n w cor 61st-st., e f, 58x125, Oct. 16 [N. A. Mayer to Wm. T. Woodley] 6,000

Washington-av., n w cor 61st-pl., e f, 43.65x120, Oct. 29 [Samuel B. Whitsett to Johanna Swenson, Paw Paw, Mich.] 7,750

LAKE.

Emerald-av., 148 n of 37th-st., w f, 25x124, incumb. $2,000. Feb. 1, 1908 [E. Nelson to John W. Dewart] 4,200

Harvard-av., 7301 and 7303, s e cor 73d-st., w f, 50x127, incumb. $25,000, Nov. 1 [Wm. T. Woodley to Edwin B. Mayer] 1

Marshfield-av., 200 s of 60th-st., w f, 50x121, incumb. $5,400, Oct. 5 [Alex. McInnes to Michael Maisel] 6,350

Morgan-st., s e cor 61st, w f, 25x125, incumb. $5,000, Nov. 1 [Wm. Wilkinson to Louis H. Thorp] 10,000

60th-st., 295 w of Wentworth-av., n f, 81x120, incumb. $3,500, Nov. 2 [N. Bertha to John E. Anderson] 1

65th-pl., 166 w of Normal-av., s f, 50x125, incumb. $4,500, Nov. 1 [Alice E. Brown to Marjin Petrie] 13,500

Western-blvd., 200 e of 50th-st., s f, 50x121, Sept. 20 [R. Knoblauch to Robert A. Domke] 2,500

WEST TOWN.

Western-av., 163 n of Wabansia-av., e f, 24x124, Nov. 2 [J. Swanson to Soren Nielsen] 2,500

Winchester-av., 291 s of Division-st., w f, 24 1-8x125, incumb. $3,500, Oct. 14 [K. Chmill to Anna Liguzinski] 6,650

Ashland-av., 118 s of Emily-st., e f, 25x130, incumb. $3,500, Sept. 15 [D. Edenburg to Rose Goldman] 6,250

Washington-blvd., 680, n f, 50x124, Oct. 23 [Elmer E. Shugart et al, und 2-3 int., to Lyman T. Shugart, all of Pottawattamie, Ia., to Murder of ct. and 1

Curtis-av., N., 453, e f, 24x116, Oct. 14 [I. W. Fischer to Ignacio di Campo] 3,500

Division-st., 100 w of Robey, n f, 58x124, Oct. 27 [Isaac N. Maynard to George W. and Arthur C. Field] 2,500

Morgan-st., 100 n of Blue Island-av., e f, 25x119, Oct. 30 [H. C. Nebel to Ralph Brocolo] 2,600

Walnut-st., 240 w of Oakley-av., s f, 30x126, incumb. $1,000, Nov. 3 [F. S. McDevitt to George W. Gribar] 2,500

Morgan-st., S., 1152, e f, 25x90, Nov. 2 [B. Schaefer to Samuel Lapidos] 5,250

Taylor-st., 128 w of Robey, n f, 26x120, incumb. $4,500, Nov. 1 [L. D. Levin to Morris Ruben] 8,500

12th-pl., 199 w of Center-av., n f, 25x124, incumb. $700, Oct. 27 [Fannie Schreiber to Max Conevisher] 17,000

Newberry-av., n e cor. 14th-st., w f, 50x100, incumb. $15,000. Nov. 3 [Max Conevisher to Oscar Schreiber] 15,000

Washburne-av., 149 w of Center, n f, 25x124, incumb. $1,000, Nov. 1 [S. Lundy to Johann C. Klein] 35,000

Ohio-st., 117 e of Prairie-av., s f, 50x150, Oct. 7 [J. A. Smith to Dorothy E. Bander] 3,200

Western-av., n. w. cor. Jackson-blvd., e f, 90x112, m. or l., incumb. $45,000, Oct. 1905 [Harlan W. Brush, New York City, to Thomas N. McCauley] 5,000

Harrison-st., s w cor. Ajax-av., n f, 6ix 125, Oct. 20 [W. G. Clark et al. to Antonio C. Flocca] 85,000

Monroe-st., n w cor. S. 45th-av., s f, 25x121, Oct. 15 [J. J. Lyons to Edwin Bidwill] 4,000

Lexington-st., 189 e of S. 44th-av., n f, 25x100, Apr. 11, 1908 [M. Coleman to Maud M. Ely, Gibson City, Ill.] 5,000

Building Permits.

6208 Langley-av., 2 story brick tenement; Arthur Duffy ..... $ 5,800

1812 41st-ct., 2 story frame flats; J. Rhenlann 2,700

9869 Prospect-av., 1½ story frame residence; Margaret Sheely 3,000

5229 Roman-av., 1½ story frame dwelling; J. Olson 2,000

734 Christiana-av., 2 story brick flats; A. Pederson 4,500

2438 to 2440 Augusta-st., 2 story brick flats; William Jaero 8,000

1716 to 1726 56th-st., 3 story brick apartment; C. Carlson 100,000

1344 to 1346 Greenwood-terrace, 3 story brick addition to factory; Cullman Wheeler 5,000

4543 Mozart-st., 2 story frame dwelling; S. Tinney 3,000

3358 Roscoe-st., 1 story brick addition; B. Dahn 9,000

520 to 522 Roscoe-st., 3 story brick apartment; W. Henderson 16,000

2100 Leavitt-st., 3 story brick flats; M. Szczepanski 3,500

1645 47th-st., 2 story brick store and flats; Fred Rieger 7,800

5258 Harrison-st., 2 story brick flats; Stellagen & Co. 4,000

5231 to 5241 Van Buren-st., five 2 story brick flats; Stellagen & Co. 20,000

4036 Eddy-av., 2 story frame residence; Joseph Webb 2,500

4138 to 4120 Armitage-av., 1 story brick stores; E. Koelterhoff 4,000

3414 McLean-av., 2 story frame flats; David Thomas 2,800

663 to 665 Sheridan-rd., 3 story brick apartment; Richard Walsh 15,000

2532 Avers-av., 2 story brick flats; Vaclav Pehera 4,000

5739 Morgan-st., 2 story brick flats; Lola Anderson 5,000

3318 Troy-st., 3 story brick flats; William Eulberg 3,500

2714 78th-st., 2 story frame residence; John Stockman 2,400

7219 Evans-av., 2 story brick flats; Anders Vertberg 5,000

1040 Wells-st., 3 story brick store and flats; Rudolph Homan 13,000

6636 Wood-st., 1½ story brick residence; Nach Adams 1,600

7198 St. Lawrence-av., 2 story brick flats; Anderson & Nelson 5,000

APPRAISER FOR BIG ESTATE.

C. S. Wharton Will Estimate Value of Property Left by Widow of Nelson Morris.

C. S. Wharton was appointed appraiser yesterday for the estate of the late Sarah Morris, widow of Nelson Morris. The estimated value of the estate is $6,000,000.

Mrs. Morris died on Sept. 16 at Fontainebleau, France, after she had been injured by being thrown forward in an automobile.

In her will Mrs. Morris bequeathed $387,000 for charitable purposes. The tax on the estate, it is estimated, will amount to about $60,000.

NEW INCORPORATIONS.

NEW CORPORATIONS WERE LICENSED BY the secretary of state at Springfield yesterday as follows:

The Washington Park Electric Sanitarium company, Chicago; capital, $5,000; maintain and operate a hospital and sanitarium; incorporators, J. R. Clute, G. D. Davis, and John Carmichael.

Wagenfur & Co., Chicago; capital, $5,000; general commission and merchandise business; incorporators, Alfred Wagenfur, Nelson H. Webster, and Ralph F. Stern.

International Condenser company, Chicago; capital, $2,500; general mechanical engineering, and manufacturing business; incorporators, Edmond McMahon, John W. Baker, and John P. Klein.

The Globe Paper company, Chicago; capital, $2,500; deal in paper; printers' supplies, and paper specialties; incorporators, Jacob J. Lanski, Abraham H. Lanski, and De Witt Adams.

Gas Oil company, Chicago; capital, $25,000; manufacture and deal in petroleum products; incorporators, Edward G. Pratt, H. M. Curtis, and T. Stewart.

Consolidated Novelty works, Chicago; capital, $2,500; manufacture and deal in novelties, toys, and other merchandise; incorporators, M. S. McMullen, Frank E. Tracy, and Oscar E. Leinen.

NOT FOR PROFIT.

Hermosa Fellowship club, Chicago; social; incorporators, Alford Fox, W. T. Alling, George F. Savage, and Albert F. Keeney.

National Association of Tanners, Chicago; promote welfare of leather industry; incorporators, Aug. H. Vogel, John E. Wilder, and James D. Neilson.

McHenry Power Boat club, McHenry; pleasure; incorporators, Everett Hunter, Nicholas F. Steilen, C. H. Fegers, M. D., Jr.

Bractwo Slostr Rozancowych w Parafi Wszystkich Swietich of Chicago, Ill. Chicago; social and benevolent; incorporators, Michalina Strelau, Jadwiga Winiarski, Franciszka Krysinski.

CHANGES.

E. Howard Mercantile company, Chicago; capital increased from $12,000 to $25,000.

International Condenser company, Chicago; dissolved.

Chicago Artificial Ice company, Chicago; capital increased from $12,000 to $55,000.

FOREIGN.

Central Boxboard company; location, Jersey City, N. J.; location in Illinois, Rock Falls; capital, $75,000; capital in Illinois, $70,000.

Rice Matting company; location, Augusta, Me.; location in Illinois Chicago; capital, $2,000,000; capital in Illinois, $500,000.

George R. Lawrence company; location, Augusta, Me.; location in Illinois, Chicago; capital, $250,000; capital in Illinois $25,000.

We Lend Money

on Chicago and Suburban Real Estate.

Building Loans a Specialty

Peabody, Houghteling & Co.

(Established 1865)

181 La Salle Street

Cochran & McCluer

107 DEARBORN ST. TEL. CENTRAL 6310

LOANS

Gold Mortgages for Sale in Any Amount

INDEX TO CLASSIFIED ADVERTISEMENTS.

ACCIDENT & LIFE INSURANCE... Col. 5, page 19
AUTOMOBILES... Col. 4, page 21
AUTO LIVERIES... Col. 4, page 21
AUCTION SALES... Col. 5, page 18
BUSINESS CARDS... Col. 5, page 18
BOATS, YACHTS, ETC... Col. 5, page 19
BOOK BARGAINS... Col. 5, page 18
BANKER AND EXCHANGE... Col. 5, page 19
BUILDING MATERIAL... Col. 5, page 20
BUSINESS PERSONALS... Col. 5, page 18
BOWLING, BILL'D-POOL TABLES... Col. 5, page 19
BUSINESS CHANCES... Col. 3, page 21
BOARDING AND LODGING... Col. 7, page 16
" " " ... Col. 1, page 19
BOARD WANTED... Col. 1, page 19
CLUB MEMBERSHIP... Col. 5, page 18
CAMERAS, KODAKS, ETC... Col. 5, page 19
CANDIES AND CONFECTIONS... Col. 2, page 21
CARTAGE, STORAGE, FORW'G... Col. 6, page 20
CASTOFF CLOTHING... Col. 5, page 21
CLOTHING, FURS, ETC... Col. 5, page 21
CLEANERS, DYERS, ETC... Col. 5, page 21
DANCING SCHOOLS... Col. 2, page 21
DOGS, BIRDS, AND POULTRY... Col. 6, page 20
DETECTIVE AGENCIES... Col. 5, page 21
DRESSMAKING AND MILLINERY. Col. 4, page 16
FINANCIAL... Col. 5, page 20
HELP WANTED—MALE... Col. 7, page 17
" " " ... Col. 1, page 18
" " " ... Col. 2, page 18
HELP WANTED—FEMALE... Col. 3, page 18
" " " ... Col. 4, page 18
HOUSEHOLD GOODS... Col. 5, page 21
HOTELS... Col. 1, page 19
HORSES AND CARRIAGES... Col. 3, page 21
INSTRUCTION... Col. 2, page 21
LEGAL NOTICES... Col. 6, page 20
LAWYERS... Col. 6, page 20
LEASEHOLDS... Col. 5, page 21
LIGHT AND HEAVY MANUF'G... Col. 6, page 21
LIFE INSURANCE LOANS... Col. 7, page 20
LOST AND FOUND... Col. 5, page 18
MISCELLANEOUS... Col. 5, page 20
MACHINERY AND TOOLS... Col. 6, page 21
MILLINERY AND DRESSMAKING. Col. 4, page 16
MINES AND MINING... Col. 5, page 20
MOTORCYCLES AND BICYCLES... Col. 5, page 21
MONUMENTS... Col. 6, page 17
MUSICAL INSTRUMENTS... Col. 1, page 21
" " " ... Col. 2, page 21
MUSICAL AND DRAMATIC... Col. 2, page 21
MIMEOGRAPHING & CIRCULARS. Col. 5, page 21
OPTICIANS... Col. 7, page 20
POSTAGE STAMPS, COINS, ETC... Col. 5, page 18
PARENTS—PATENT ATTORNEYS. Col. 6, page 20
PRINTING, ENGR'G, BINDING... Col. 2, page 21
PTG. MACHY. AND SUPPLIES... Col. 5, page 19
PARTNERS WANTED... Col. 2, page 21
PERSONAL PROPERTY LOANS... Col. 6, page 19
PLUMBING, FIXTURES, ETC... Col. 7, page 20
PERSONAL... Col. 5, page 18
REAL ESTATE—CENTRAL... Col. 6, page 19
REAL ESTATE—SOUTH SIDE... Col. 6, page 19
" " " ... Col. 7, page 19
REAL ESTATE—WEST SIDE... Col. 7, page 19
REAL ESTATE—NORTH SIDE... Col. 7, page 19
" " " ... Col. 1, page 20
REAL ESTATE—NORTHWEST... Col. 1, page 20
REAL ESTATE—MFG. PROPERTY. Col. 1, page 20
REAL ESTATE—SUB'N—SOUTH... Col. 1, page 20
REAL ESTATE—SUB'N—WEST... Col. 1, page 20
" " " ... Col. 2, page 20
REAL ESTATE—SUB'N—NORTH... Col. 2, page 20
REAL ESTATE—OAK PK., AUSTIN Col. 2, page 20
REAL ESTATE—GARY, TOLLEY'N. Col. 2, page 20
REAL ESTATE—ACRES... Col. 2, page 20
REAL ESTATE—SUMMER RES'TS. Col. 2, page 20
WANTED—AT WINTER RESORTS. Col. 2, page 20
REAL ESTATE—FARM LANDS... Col. 3, page 20
" " " ... Col. 3, page 20
REAL ESTATE—COUNTRY... Col. 3, page 20
REAL ESTATE—FRUIT LANDS... Col. 3, page 20
REAL ESTATE—MEXICAN LANDS Col. 3, page 20
REAL ESTATE WANTED... Col. 4, page 20
REAL ESTATE TO EXCHANGE... Col. 4, page 20
REAL ESTATE LOANS... Col. 4, page 20
" " " ... Col. 5, page 20
RAILROAD TIME TABLES... Col. 7, page 21
STEAMSHIP LINES... Col. 6, page 21
" " " ... Col. 7, page 21
SITUATIONS WANTED—MALE... Col. 8, page 17
" " " ... Col. 8, page 18
SITUATIONS WANTED—FEMALE. Col. 6, page 17
" " " ... Col. 7, page 17
SAFES... Col. 5, page 19
STORE AND OFFICE FIXTURES... Col. 5, page 19
SEWING MACHINES... Col. 5, page 21
SALARY LOANS... Col. 7, page 20
STOCKS AND BONDS... Col. 5, page 20
STOVES... Col. 5, page 21
TO RENT—ROOMS... Col. 6, page 18
" " " ... Col. 7, page 18
TO RENT—HOUSEKPG. ROOMS... Col. 7, page 18
TO RENT—HOUSES... Col. 1, page 19
" " " ... Col. 2, page 19
TO RENT—FURNISHED HOUSES.. Col. 2, page 19
TO RENT—FLATS... Col. 2, page 19
" " " ... Col. 8, page 19
TO RENT—FURNISHED FLATS... Col. 4, page 19
TO RENT—STORES... Col. 4, page 19
TO RENT—OFFICES... Col. 4, page 19
TO RENT—FLOORS AND LOFTS... Col. 4, page 19
" " " ... Col. 5, page 19
TO RENT—MFG. PROPERTY... Col. 4, page 19
TO RENT—DOCK PROPERTY... Col. 5, page 19
TO RENT—BUILDINGS... Col. 5, page 19
TO RENT—HALLS... Col. 5, page 19
TO RENT—HOTELS... Col. 5, page 19
TO RENT—BARNS AND GARAGES Col. 5, page 19
TO RENT—MISCELLANEOUS... Col. 5, page 19
TRADE SCHOOLS... Col. 3, page 18
TRUSSES, ETC... Col. 4, page 21
TYPEWRITERS AND SUPPLIES... Col. 6, page 20
TYPEWRITING & TRANSLATION. Col. 2, page 21
WANTED—ROOMS... Col. 7, page 18
WANTED—FLATS... Col. 4, page 19
WANTED—OFFICES, ETC... Col. 5, page 19
WANTED—MISCELLANEOUS... Col. 5, page 19
WATCHES, JEWELRY, ETC... Col. 3, page 21

CARD OF THANKS.

I EXTEND MY THANKS TO THE EMPLOYES of Sein, Schwab & Co. for the beautiful floral piece they sent for the funeral of my loving wife, Helen, and also for their sympathy in my bereavement. ROBERT E. CHOECK.

DEATHS.

BECKER—Abraham Becker, beloved husband of Elizabeth, father of Jeanette, Theodore, Isaac, Frederick, and Sidney. Funeral Friday, 12:30, from late residence, 4485 Washington-blvd. Carriages to Rosehill. Plymouth, Ind., papers please copy.

BISCHOFF—Gustave Bischoff, Nov. 3, age 57 years. Funeral 2 p. m., Saturday, Nov. 6th, at late residence 1610 Lunt-av. Interment at Graceland cemetery. Services private. New York papers please copy.

BOUTELLE—Augusta Reed Boutelle, widow of the late Joshua Boutelle of Evanston, Ill. Funeral at Graceland, Nov. 5, 1909, 2 o'clock. Sterling (Ill.) papers please copy.

BRAUN—John Braun, Nov. 3, aged 65, beloved husband of Mrs. Fredrecka Braun, father of Alice, Susan, Bertha, Lillian, Edward, William, Harry, and Fred Braun. Funeral Sunday, 2:30 p. m., from late residence, 6355 Ingleside-av., to Waldheim.

BRUST—Edward Brust, Nov. 3, 37 years, youngest son of the late Peter and Anna E. Brust, brother of Charles, Frank, Louisa, Mrs. H. R. Orriny, and Mrs. W. H. Barnes. Funeral services at his late residence, 6630 Prairie-av., Friday, Nov. 5, 2:30 p. m. Burial at Graceland.

CASTAGNINO—Charles J. Castagnino, husband of Anna, nee Ratto, father of John and Roy, brother of Mrs. John Boomer, Mrs. Gaspar Ratto, Joseph and John. Funeral Saturday, Nov. 6, 9:30 a. m., from late residence, 7706 Sangamon-st., by carriages to Calvary.

CHAPMAN—Charles F. Chapman, son of Helen M. Chapman and the late George C. Chapman, Nov. 3, 1909. Funeral Saturday at 2 p. m. [now] 2430 N. Clark-st., to Graceland.

CHASE—Raymond Sumner Chase, beloved husband of Lillian Chase, nee Barclay, Nov. 3. Des Moines, Ia., Detroit, Mich., and Denver, Colo., papers please copy.

ELDREDGE—Martha C. Eldredge, Nov. 3, 1909, wife of the late Henry Eldredge formerly of Dwight, Ill. Funeral services Friday, 3 p. m., from First Congregational church, Midway Park and Waller-av., Austin. Interment Saturday at Dwight Ill.

ELMES—Margaret Elmes, beloved wife of Richard Elmes, of 2021 N. Halsted. Burial at Toronto, Canada.

FISH—James P. Fish, Nov 2, husband of the late Anna nee Finan, father of Robert, Joseph, James, Harry, Charles, Genevieve, and the late Elisabeth Cahill. Funeral Friday, 9:30 a. m., from his late residence, 2408 S Oakley-a. m., to St. Pius' church, thence by carriages to St. Boniface.

FLANDERS—Samuel Flanders. Funeral from the residence of his son, Theo. De Vele Flanders, 2078 Orchard-st., near Diversey, at 10 o'clock, Friday, Nov. 5, 1909, by carriages to Park Ridge cemetery.

GROSSCURTH—Catherine E. Grosscurth, age 80 years, widow of the late Caspar Grosscurth, at the residence of her daughter, Mrs. George H. Ludolph, 3409 Orrell-av., mother of George F. and Alwin C. Grosscurth and Mrs. George H. Ludolph. Funeral services Friday, Nov. 5, 1909, I. B. B., from Salem German Lutheran church, 25th-st., near Wentworth.

HARSHMAN—Jeannette Bliss Harshman, Thursday morning at 10 o'clock. Funeral services at the residence of C. A. Dunn, 4545 Wellington-pl., Friday, Nov. 5, at 8:30 a. m. Burial at Macomb, Ill.

MANSFIELD—Johanna Mansfield, nee Foley, Nov. 3, 1909, beloved wife of the late James Mansfield, mother of John, Mrs. John Burns, Mrs. John Whalen, Mrs. F. Graf, Mrs. Joe Schrille, Mrs. A. Smith, and Mrs. A. Priew; native of Dungarvin, County Waterford, Ireland. Funeral Saturday, Nov. 6, 1909, at 8:30 a. m. sharp, from her daughter's residence, 417 S. Oakley-blvd., to Sacred Heart church, where solemn high mass will be celebrated, thence by carriages to Calvary. Member of Married Ladies Sodality of Sacred Heart church.

MOLINELLI—Andrew Molinelli, husband of Marianna, at his residence, 1125 Washington-st., Evanston, aged 83 years. Funeral private Saturday, 2:30 p. m., from the late residence. Interment at Rosehill. Montreal, Boston, and New York papers please copy.

MORONEY—Margaret Moroney, Nov. 4, 1909, beloved wife of Patrick and mother of Miles, William, Thomas, and Ruth, Mrs. W. E. Compher, Mrs. J. M. Collins, Mrs. C. C. Hoffman, and the late Jennie and Annie Moroney. Funeral from her late residence, 4502 Wabash-av., Saturday, at 9 a. m., to St. Elizabeth's church, thence by carriages to Mount Olivet.

MURTAUGH—Patrick F. Murtaugh of 111 W. Van Buren-st., beloved uncle of John, Anna, Joseph, and Ellen Murtaugh, native of Bailey Toohy, County Roscommon, Ireland. Funeral Saturday, 9 a. m., from the Hursen funeral chapel, 2346 W. Madison-st. near Western-av., to St. Patrick's church. Interment at La Salle, Ill., via C., R. I. and P. railroad.

M'QUIRK—Frank J. McQuirk, beloved son of Neil and Elizabeth McQuirk, brother of Charles, Anna, Cathryn, Celia, and the late Grace McQuirk. Funeral Saturday at 9:30 o'clock from his late residence, 2130 W. Polk-st. [old No. 919], to Church of the Most Precious Blood, where solemn requiem high mass will be celebrated, thence by carriages to Calvary. Deceased was a member of White City council, National Union.

SAXE—Charles P. Saxe, age 42, beloved husband of Ella, Officer Saxe, suddenly, Nov. 3. Funeral services at Trinity church, Wheaton, Ill., at 2:30, Friday, Nov. 5. Springfield, Ill., and Boston, Mass., papers please copy.

SEELEY—William Seeley, suddenly, Nov. 3, '09. Funeral services at the residence of Mrs. Griffith Roberts, 2943 Colorado-av., Saturday, Nov. 6, at 2 p. m., via Aurora and Elgin car to Oakridge cemetery.

SMYTH—John M. Smyth, Nov. 4, 1909, at his residence, 1446 Dearborn-av. Funeral Saturday at 10:30 a. m. from Church of the Immaculate Conception. Kindly omit flowers.

TAYLOR—Mrs. Sophia Taylor, Nov. 3, 1909, beloved wife of David B. Taylor and mother of Mrs. Eva Feltz. Funeral Saturday, Nov. 6, at 10 a. m., from late residence 2319 Monroe-st., by carriages to St. Malachy's church, Western-av. and Walnut-st., at 11 a. m., thence by carriages to Oakley cemetery. Oswego and New York papers please copy.

WEINGARTNER—August Weingartner, beloved husband of Mrs. Alma Weingartner, nee Nanjock, beloved father of Walter, Lydia, and Madeline. Funeral from late residence, new No. 439 Roslyn-pl. Saturday, Nov. 6, at 2 p. m. Interment Graceland.

WELLS—Nancy M. Wells, mother of Mrs. Flora Pauley, Charles W. Wells, Mrs. Lizzie Hutchinson, and Miss Hattie Wells, Nov. 4, aged 77 years 6 months. Funeral from late residence, 2349 Lake-st. [new number], Saturday, 1 p. m. Carriages to Forest Home.

WEDELES—Wolfgang Wedeles, age 83 years, beloved father of Morris, Emil, Leopold, Joseph, Mrs. Rosie Rosenmayer, Mrs. Sophie Myer, Mrs. Mary Loeffler, and Mrs. Bertha Scharf. Funeral notice later.

OFFICIAL WEATHER REPORT.

OFFICE OF CHIEF OF WEATHER BUREAU. Washington, D. C., Nov. 4.—Forecast for Friday and Saturday:

Illinois—Fair Friday, rain at night or Saturday with cooler in north portion, variable winds.

Indiana—Fair Friday, rain and cooler at night or Saturday, variable winds.

Lower Michigan—Fair Friday, probably rain and cooler by night in south portions, Saturday generally fair.

Wisconsin and upper Michigan—Generally fair Friday and Saturday, variable winds.

Lower Michigan—Fair Friday. Saturday partly cloudy in north, rain by afternoon or night in south portion, variable winds.

North Dakota—Partly cloudy Friday and Saturday.

South Dakota—Fair Friday, cooler in central portion Saturday fair.

Place of observation. | Temperature. | Wind. Direction. | Wind. Velocity. | Precipitation. | State of Weather.

Time taken: Nov. 4, 7 p. m.

Abilene	72	78	S.	....	Clear
Albany	44	54	N.W.	.01	Fair
Alpena	34	44	N.W.	Tr.	Clear
Atlanta	74	84	N.W.	....	Clear
Amarillo	66	80	W.	....	Clear
Baker City	56	64	S.E.	....	Clo'dy
Baltimore	54	64	N.W.	Tr.	Clear
Battleford	34	44	N.	....	Clear
Bismarck	52	66	N.E.	Tr.	Fair
Boise	60	68	N.W.	....	Clo'dy
Buffalo	40	44	N.W.	Tr.	Clear
Cairo	70	78	E.	.11	Clo'dy
Calgary	30	42	N.E.	....	Clear
Charles City	60	70	S.	....	Clo'dy
Charlotte	66	78	N.W.	....	Clear
Cheyenne	56	70	S.	....	Clear
Chicago	50	56	E.	....	Fair
Cincinnati	60	66	N.W.	....	Clear
Cleveland	46	48	W.	....	Clear
Concordia	66	78	S.	....	Clear
Davenport	60	70	S.E.	....	Clear
Denver	64	72	S.E.	....	Clear
Des Moines	66	76	S.	....	Clear
Detroit	46	50	N.W.	....	Clear
Devils Lake	50	60	E.	....	Clo'dy
Dodge	64	80	S.	....	Clear
Dubuque	56	66	S.E.	....	Fair
Duluth	42	48	N.	....	Clear
El Paso	76	80	S.W.	....	Clear
Edmonton	28	58	....	....	Clear
Escanaba	44	52	S.	....	Clear
Galveston	72	76	S.E.	....	Clear
Grand Haven	46	48	N.W.	....	Clo'dy
Grand Rapids	46	52	W.	....	Clo'dy
Green Bay	46	52	S.W.	....	Clear
Havre	50	56	N.E.	.01	Clo'dy
Helena	50	58	S.W.	....	Fair
Huron	72	76	N.	....	Clear
Indianapolis	58	64	N.E.	....	Clear
Jacksonville	70	84	W.	....	Clear
Kansas City	70	78	S.E.	....	Clear
Lander	50	66	S.W.	....	Fair
Little Rock	74	84	S.W.	....	Clear
Los Angeles	62	76	W.	....	Fair
Madison	52	56	S.E.	Tr.	Clo'dy
Marquette	38	44	S.W.	Tr.	Clear
Memphis	76	82	S.	....	Clear
Medicine Hat	43	44	W.	....	Clear
Milwaukee	46	54	S.	Tr.	Clo'dy
Minnedosa	44	54	....	....	Fair

WANTED—MALE HELP.
Salesmen, Solicitors, Etc.

WANTED—TWO HIGH CLASS traveling representatives for large tailor to the trade house; only men who can show successful experience and who have established trade will be considered. Address CLARENCE MAYER & CO., 317 Race-st., Cincinnati.

WANTED—SEVERAL HIGH class furnishing goods salesmen; to men of thorough experience good salaries and permanent work will be given; none others need apply. Supt., THE HUB.

SALESMEN WANTED

To sell a strong, attractive premium line to retail dealers. Our goods are in demand and capable, aggressive, hard working salesmen can make from $150 to $200 per month. We will guarantee $100 per month and advance all expense money. Yearly contracts made with men who can show a good record.

GREAT NORTHERN MFG. CO.
147-153 FIFTH-AV., CHICAGO.

SALESMEN WANTED—IN wholesale general merchandise house. 25 to 35 years of age; no road men need apply; state age, experience, and salary expected. Address D S 105, Tribune.

WANTED—EXPERIENCED high class clothing salesmen; good salaries. Apply Supt. THE HUB.

WE WANT MEN OF STANDING AND REPUTATION, everywhere, who can interest well to do people in a wonderful new horticultural investment. Nothing like this has ever before been offered to the public, and if you are made of the right stuff you can earn from $2,000 to $10,000 in the next twelve months. Easily sold. Experience not necessary. Can devote a part or all of your time. Convincing literature furnished. Let us show you.
C. E. WATSON, 95 Milk-st., Boston, Mass.

5 EXPERT SALESMEN

May earn $4000 up monthly on NEW PROPOSITION governed by interstate commerce law and demanded by 300,000 retail manufacturers, saving millions of dollars; everyone interested; direct leads; virgin protected territory; chance for two sales managers; only real salesmen capable of giving bond wanted. Call or address E. S. KETCH-UM, of Interstate Commerce Bureau, 2715-17-19 Michigan-av.

BOOK SALESMEN.

No canvassing. We sell country merchants. A new plan to start merchants in the book business. Sales large and proposition entirely new and a great winner, but it requires salesmen of character and ability to fill the position. Only new department just added. We also have openings for high grade men to fill managing positions.
See N. H. OLIVER Sales Manager, 10th floor, 200 Monroe-st.

SALESMEN—NEWSPAPER ADVERTISING EXPERIENCE PREFERRED.

To sell merchants and bankers in towns of 1,000 to 10,000 the same service for $1 per week that big advertisers get from agencies. Over half of our men are making from $100 to $200 per week in a clean permanent position. We can show if you if you can show us. Call 2 to 5.
C. E. ZIMMERMAN CO., 263 La Salle-st.

STOCK AND BOND SALESMEN—WAKE UP! WANTED—SALESMEN TO INCORPORATE INSURANCE STOCK THAT SELLS LIKE WILD FIRE TO BIG INVESTORS. YOU CAN AMASS MORE MONEY THAN EVER MADE BEFORE. A BROAD GAUGE PROPOSITION FOR BROAD GAUGE MEN; $2,000 A MONTH ASSURED TO RIGHT MEN. EXPENSES GUARANTEED. ADDRESS O 363 Tribune.

SALESMAN WANTED.

To interview the voters in each county on a new county proposition; excellent remuneration; exclusive territory; training given. Apply in own handwriting. Address Rand, McNally & Co., Chicago.

SALESMEN—WITH GOOD APPEARANCE, energetic, and able to furnish A1 references, to represent the oldest and largest firm of its kind in the world (Chicago and suburbs); steady permanent position with good future; $5,000 per year for right party; experience unnecessary. Room 1415, 231 Jackson-blvd.

CITY SALESMAN—EXPERIENCED, TO SELL envelopes; good salary to man of ability and character. To secure interview give experience, age, and full statement of what you have done. Address D S 441 Tribune.

BY NEW ENGLAND MANUFACTURER FOR middle western territory, young salesman with experience in selling table cutlery and hardware specialties. Address, giving full record, T 336 Tribune.

WANTED — DISTRICT SALES MANAGER; patent bowder; a pound of butter a minute from a gill of sweet milk. Send stamps for booklet. Wapaul Co., 114 Bank Bldg., Elgin, Ill. Exhibit daily 10 a. m. A. M. Keanes 130 5th-av., Chicago.

SALESMAN WANTED—WHO IS CAPABLE OF presenting a high class proposition in a convincing manner. An up to date live man can make big income. No others need apply. Straight commission. No drawing account. 619 Reaper Block.

WANTED—CLEAN CUT YOUNG MEN WITH salesmanship ability to sell new, high class proposition to business men; no house to house; magazine soliciting experience desirable, but not necessary. Address D S 591, Tribune.

ADVERTISING SOLICITORS—
For Missouri, Kansas, Nebraska, Minnesota, and eastern territory; proposition appeals to large and small advertisers. Big money to hustlers. Suite 324, 56 5th-av.

SALESMEN WANTED — ENERGETIC FORCEful men who can furnish references and are willing to work can secure good positions. Apply 10 to 12 a. m., and 2 to 4 p. m., at Room 980, 215 Wabash-av.

WANTED—NICE SALESMAN FOR CITY; well known Chicago specialty line; one with established trade preferred; give experience and references to secure attention. Address F 475, Tribune.

WANTED—SALESMEN CALLING ON THE drug trade. We will pay you good commission for selling the celebrated Thome's Shoe Creams, Hair Tonics, Shampoos, etc. Call at Thome's Laboratory, 148 W. Michigan-st.

YOUNG MAN—WITH WIDE ACQUAINTANCE among machine shops and manufacturing plants to sell machinists and mechanics' tools and supplies; state age, exp., and salary expected. Address D 448 Tribune.

WANTED—SALESMAN FAMILIAR WITH tools and supplies and acquainted with machine shops and manufacturers in Chicago and vicinity. State age, education, exp., and salary desired. Address E D 465, Tribune.

WANTED—ADVERTISING SOLICITOR. HAVing knowledge of writeup, theater program, or trade work; excellent field for right man; references. Address S B 856, Tribune.

WANTED—SALESMEN CALLING ON MILLInery trade to sell Celebrated Thome's Toilet preparations. Good commissions paid. Call at Thome's Laboratory, 148 W. Michigan-st.

WANTED—SEVERAL SALESMEN WHO HAVE had some experience in selling gas or electric lamps; liberal commissions to right men. Address D S 586, Tribune.

WANTED—SOLICITORS TO CALL ON PROFESsional and business men in downtown district. Apply 1 to 5 P. M. SYSTEM PHYSICAL CULTURE, 185 Jackson-blvd., 14th floor.

CIGAR SALESMEN WANTED—IN YOUR LOcality to represent us; experience unnecessary; $75 per mo. and expenses. Write for particulars. MONARCH CIGAR CO., St. Louis.

WANTED—SALESMAN; ONE IN SYMPATHY with physical culture work; refs. required. Apply Bernarr Macfadden Healthatorium, 42d-st. and 52d-blvd.

WANTED—SPECIALTY SALESMAN, TO CALL on the retail merchants; good pay for good man. Call 350 N. State-st.

Boys.

BOY—TO MAKE BLUE PRINTS IN DRAFTING room. Unless you have had some experience do not apply. Variety Mfg. Co., Franklin and Carroll-av.

BOY—BRIGHT AND AMBITIOUS BOY IN OFfice of large manufacturing concern on South Side. Address E D 141 Tribune.

BOY—BRIGHT, FOR OFFICE WORK AND ERrands; German-American preferred. Room 408, 160 N. Wells-st.

BOY — NEAT APPEARING, FOR GROCERY wagon; must have exp. 922 Webster-av. REED.

BOYS—16 YEARS AND OVER; GOOD OPPORtunities for advancement; bring age and school certificates. Apply ninth floor, Superintendent's office.
MARSHALL FIELD & COMPANY, RETAIL.

BOYS WANTED—WE WANT SEVERAL BOYS, 16 to 19 years of age, for wrapping, sorting, and packing merchandise; experience is not necessary; fair education and ability to make plain figures required. Call 8 to 10 a. m. Take any West Side car to Kedzie-av.
SEARS, ROEBUCK & CO.

BERLAND BOYS—BRIGHT. APPLY EDENHEIMER STEIN & CO., 202 Jackson-blvd.

OFFICE BOY—16 YEARS OF AGE. APPLY AT once.
H. J. HEINZ CO.,
1814 S. Clark-st.

OFFICE BOY—BRIGHT INTELLIGENT. NYlew Automobile Works, 2467 Michigan-av.

WANTED—MALE HELP.
Boys.

OFFICE BOY—WHO WANTS TO LEARN A business and work up; prefer boy about 16 living with parents on South Side.
FORD MFG. CO., 2300 La Salle-st.

OFFICE BOY—BRIGHT, NEAT; BRING REF. erences. EDWARD C. WALLER JR., 95 Washington-st., Room 5.

OFFICE BOY—NOT UNDER 16 YEARS OF AGE; must be good writer; neat; $5.00 per week. Apply at once. WESBACH CO., 68 Wabash-av.

Professions and Trades.

ARMATURE WINDER—TROUBLE MAN, 1ST class; good wages, steady work; reply stating wages. SCOTT BROS. ELEC. CO., Detroit, Mich.

CARPENTER—FOR REPAIRING. CALL 146 State-st., 3d floor.

CARPENTERS—30, AT ONCE, FOR CRIBBING work; 8 months' or more work. Marquette Cement Mfg. Co., La Salle, Ill.

COMPOSITOR FOR AD. SETTING; ONLY EXperienced man need apply. Call 8 a. m., 45 Plymouth-place.

CUTTER — AS ASSISTANT FOREMAN IN LARGE SPECIALTY OVER HOUSE; MUST BE ABLE TO MARK ORDERS AND UNDERSTAND PROPORTIONS; GOOD OPENING FOR EXPERIENCED MAN. ADDRESS B C 847, TRIBUNE.

DESIGNER AND PAINTER—FOR SPECIAL design and lettering, in a large metal sign factory out of town; must be first class sign man; steady work; state salary, age, and experience; send inquiries to this office. Address C W 12, Tribune.

DESIGNER AND DRAFTSMAN ON STORE FIXtures; steady position; $15 to start. Address E D 142, Tribune.

DIEMAKERS—FOR OUT OF TOWN; FIRST class only. Call on H. H. HERMANN at Hotel Morrison, 5 p. m. Sunday, Nov. 7th.

DRAFTSMEN—EXPERT IN REPLYING GIVE age, experience, education, where now employed, references. Address W 401 Tribune.

DIEMAKERS—FIRST CLASS, ON SMALL, ACcurate work; state experience and wages expected. Address D S 87, Tribune.

EXPERIENCED CLOTH EXAMINER. THOROughly competent; good wages. Address D S 69, Tribune.

GLASS BEVELERS — AT ONCE; STEADY work. Apply HADLEY-DEAN GLASS CO., St. Louis, Mo.

HAND SCREW MACHINE OPERATOR—C. S. & R. S. CO., Kinzie and Armour.

MAN—PRACTICAL, ON LADIES' CLOAKS AND suits; one familiar with the manufacturing end of the business; must be able to run a shop efficiently; good salary and future assured to right party; all communications confidential. Address D N 136, Tribune.

MACHINE RIVETERS—AT ONCE. FORE RIVeter, Shipbuilding Room 34, Quincy Mass.

MECHANIC—FIRST CLASS, FOR ASSISTANT superintendent in large out of town factory. Address E D 433, Tribune.

MEN—EXPER., SEWING MACHINE STITCH., ers, on cheap overcoats. OVERDERS, 10 5th-av.

MONITOR HAND—EXPERIENCED. ACORN Brass Manfg. Co., 227 N. Peoria-st.

NEWSPAPER CARTOON ARTIST — FIRST class; experienced; must be reasonable. Address P. O. Box 464, Chicago.

PRINTER—COMPOSITOR, EXPERIENCED FOR setting small jobs; permanent position to reliable person; state age, references, and wages expected. Address D S 268, Tribune.

PRINTER — PRESSMAN WHO CAN MAKE ready on Gordon; steady position; state age, wages, and where last employed. Address D S 209, Tribune.

SHEET METAL WORKERS—ON GALVANIZED iron, in a clean, new, light factory; steady work to competent mechanics. Address E D 421, Tribune.

STORE REPAIRERS—EXPERIENCED; STEADY positions; liberal salaries. Apply at once to Supt., Boston Store.

SLATE ROOFERS. ADDRESS NATIONAL ROOFING CO., 510 Ware Block, Omaha, Neb.

TAILORS—ON WOMEN'S READY TO WEAR coats; alterations; steady positions and liberal wages. Apply at once F. N. MATTHEWS CO., 48 E. Madison-st.

WANTED—TEN CUSTOM TAILORS TO WORK ON WOMEN'S FINE GARMENTS. APPLY SUPT'S OFFICE. CARSON PIRIE SCOTT & CO., STATE AND MADISON-STS.

WATCHMAKERS—APPLY UNITED WATCH CO., 264 E. MADISON-ST.

WORKING FOREMAN—FIRST CLASS, FOR A job and book plant; one who understands stone work; good wages; permanent position. Address Herald Printing and Stationery Company, Decatur, Ill.

Window Trimmers.

SHOW CARD WRITER—EXPERIENCED MAN. H. J. PALMER, 126 Dearborn-st.

WINDOW TRIMMER—EXPERIENCED, BY A large department store; good, permanent position for experienced man capable of trimming first class windows, particularly clothing and men's furnishings; state full experience, past references, and salary expected. THE FAMOUS, St. Louis, Mo.

WINDOW TRIMMER—FIRST CLASS CLOTHing window trimmer and card writer; one who can and will sell goods on the floor. Send photos and sample of card work; state salary wanted. Only experienced men need apply. SIMON & LANDAUER, Davenport, Ia.

House Servants.

BUTLER—ENGLISH SPEAKING JAPANESE; for private apartment; family hotel; references. M. HOFFMAN, Lakota Hotel.

HOUSEMEN—TWO; WHITE; STEAM PLANT; cleaning, etc.; Chicago references; small hotel. 5714 Washington-av.

MAN AND WIFE—AS JANITOR AND COOK; good wages; comfortable rooms and board; permanent home; Eastern Wisconsin. Address C X 25, Tribune.

Janitors and Porters.

MAN—TO DO PORTER WORK AND MAKE HIMself generally useful around a bookstore; good hours; must present best reference. Address D S 257, Tribune.

Coachmen, Teamsters, Chauffeurs, Etc.

CHAUFFEUR—WHITE STEAMER; GENERAL housemen; married; no children; good place and good wages; willing, sober, competent man. Address D L 242, Tribune.

Agents.

MEN AND WOMEN WANTED

To distribute free circulars and take orders for concentrated flavoring in tubes. Saves consumer one-half. Home trade easily established. Exclusive territory. Salary and commission. F. E. BARR & CO., 308 Dearborn-st., Chicago.

AGENTS—NOW IS THE TIME TO TAKE UP OUR work; splendid proposition for live men; steady position; cash weekly. Western New York Nurseries, Rochester, N. Y.

Stenographers and Typists.

STENOGRAPHER — YOUNG MAN; EXPERIenced in sales department; one who is capable of writing strong letters. Patent Novelty Co., Fulton, Ill.

STENOGRAPHER—YOUNG MAN; ONE EXperienced in steel business preferred. Address, giving age, references, and salary expected. T 232 Tribune.

STENOGRAPHER — REMINGTON, ENGLISH and German. Richard Pick Mfg. Co., 10 5th-av.

Miscellaneous.

ABLE BODIED MEN FOR THE U. S. MARINE Corps, between the ages of 18 and 35. Must be native born or have first papers. Monthly pay $15 to $69. Additional compensation possible. Food, clothing, quarters, and medical attendance free. After 30 years' service can retire with 75 per cent of pay and allowances. Service on board ship and ashore in all parts of the world. Apply at 200 S. Clark-st., 302 S. State-st., and 8 S. Halsted-st.

ADJUSTERS—TWO, BY AN EMPLOYERS' LIAbility insurance company; reply in own handwriting, giving age, references, and experience, and whether or not married. Address D S 347, Tribune.

DEMONSTRATORS—BOYS FROM 20 TO 25 YRS. Must furnish high class references and know how to operate typewriters.

DETECTIVE—EXPERIENCED. APPLY AT once. The 12th-st. Store, Halsted and 12th-st., 4th floor.

INSPECTORS — EXPERIENCED IN TELEphone apparatus; name references. Address D N 132, Tribune.

MAIL ORDER MAN—EXPERIENCED, IN FAST growing house; state age, experience, and salary expected. Address D N 130, Tribune.

MAN AND WIFE—FOR R. R. LUNCH COUNter. Apply to E. R. WALSH, Union News Co., Union Depot.

MEN—FOR APPLYING STEEL FINISH IN steel passenger cars, ornamental iron workers, machinist helpers, and tinsmiths; none but experienced men need apply. Standard Steel Car Co., Hammond, Ind.

MEN—TWO, OF MIDDLE AGE, HAVING EXP. in details of undertaker's business. Apply in person. 736 Wells-st.

PACKERS—FREIGHT; THOROUGHLY EXPErienced in box packing; general mercandise; liberal starting salary. Call 8 to 10 a. m. Take any West Side car to Kedzie-av. SEARS, ROEBUCK & CO.

PACKERS—EXPRESS; EXPERIENCED, FOR packing and wrapping for express shipment; call 8 to 10 a. m. Take any West Side car to Kedzie-av.
SEARS, ROEBUCK & CO.

PACKERS—MAIL, EXPERIENCED FOR PACKing and wrapping for mail shipment; call 8 to 10 a. m.; take any West Side car to Kedzie-av.
SEARS, ROEBUCK & CO.

THE HOME FRATERNAL LEAGUE WANTS district deputies throughout Illinois. The League has an emergency fund and all first class fraternal insurance order. For particulars write Supreme Secretary D. M. Ros, La Salle, Ill. Refs. required.

WANTED—COLLECTORS AND COLLECTION account solicitors living on South Side, $12.50; must deposit $50 cash bond. Address W C 398, Tribune.

YOUNG MAN—ABOUT 20 YEARS OF AGE, FOR office position; good writer and good at figures. Apply to office manager, 12th floor, CARSON, PIRIE, SCOTT & CO., State and Madison-sts.

YOUNG MEN—NEAT APPEARING, FOR TRAIN service. Apply 215 S. Canalport, after 9:30.

WANTED—MALE HELP.
Miscellaneous.

YOUNG MAN—CLEAN-CUT, HEALTHY, TO learn massage. Full knowledge of English not necessary. Expenses while learning. Permanent position when competent. Call today at 12 o'clock. Room 1111, 7 East Jackson-blvd.

YOUNG MAN—WHO HAS WORKED IN GROcery; $7 per week to begin; must give his preacher as reference. Address W 327, Tribune.

Free Typewriter Employment Bureau.

THOROUGHLY EXPERIENCED OLIVER TYPEwriter; must be clean cut and good appearance; good salary. The Oliver Typewriter Co., 47 Dearborn-st.

YOUNG MEN—FOR PERMANENT STENOgraphic positions. Immediately.
UNDERWOOD TYPEWRITER CO.

Employment Agencies.

BOOKKEEPERS, TIMEKEEPERS, WATCHmen, salesman, office man, stenographer, private secretaries, engineers, draftsmen, delivery men, card writers, accountants, mill men, and all reliable employees, call on us at once.
NO CHARGE FOR POSITIONS.
Become member today. Dues 50 cents month. Come in and look over our list. WANTED IMMEDIATELY—Bookkeeper, cashier, two collectors, two freight rate men, two young office men, railroad; young man, office and warehouse; strong man for shipping room.
EMPLOYES' CO-OPERATIVE EMPLOYMENT ASSN.,
307 Manhattan Bldg., 315 Dearborn-st.

THE TRIBUNE ACCEPTS ADVERTISEMENTS TENDERED BY THE EMPLOYMENT AGENCIES WHICH COMPLY WITH THE STATE LAW REGULATING THE CONDUCT OF EMPLOYMENT AGENCIES. THE LAW PROVIDES THAT ANY APPLICANT FOR AN EMPLOYMENT AGENCY LICENSE MUST HAVE HIS NAME AND HOME ADDRESS AS WELL AS HIS OFFICE ADDRESS PUBLISHED THREE DAYS BEFORE A LICENSE IS ISSUED.
THE TRIBUNE WILL BE GLAD TO HAVE INFORMATION FROM ITS READERS OF ANY EMPLOYMENT AGENCY WHICH COMMUNICATED WITH THEM IN WRITING WITHOUT SPECIFICALLY STATING THAT THEY WERE AN EMPLOYMENT AGENCY, ETC.

BOOKKEEPER WITH LUMBER EXPERIENCE, private secretary for publishing company, $1,200 to $1,500; harness leather salesman, salary depends on man; chemist for consulting laboratory, $50.00 to $60.00; manager for mantel and tile works, $3,000 to $5,000.
BUSINESS SERVICE CO.,
1017, 160 DEARBORN-ST.

500 POSITIONS OPEN.
10 bookkeepers; salary $75
6 stenographers; salary $70.
35 office men; salaries $10-$15.
AMERICAN EMPLOYMENT ASSOCIATION.
Room 1111, 7 East Jackson-blvd.

CENTRAL YOUNG MEN'S CHRISTIAN ASSN., 153 La Salle-st.
Bookkeeper, sales ledger $70
Stenographer, private 75
Clerk, billing and pricing; plumbing goods 15

BOOKKEEPER, $18; LEDGER CLERK, $17. Invoice Clerk, $14; Shipping Clerk, $15; Assistant Bookkeeper, $12; office men, $10-$12-$14; File Clerk, $7. Stenographers, $70.
Merchants' Clerical Exchange, 808, 108 La Salle-st.

STENOGRAPHERS. BOOKKEEPERS CLERKS, packers, office boys. NO ADVANCE CHARGES. Square Deal Employment Assn., 606, 171 Washington-st.

ALL KINDS R. R. CLERKS, STEN., AGENTS, telegraphers, etc. Illinois Railway Bureau, 356 Dearborn-st.

4 RATE CLERKS—$90; 100 YOUNG CLERKS. No advance fee. DEANE, 261 La Salle, 213.

Applications for Employment Agency Licenses.

COMPLAINTS AGAINST THE ISSUE OF SAID licenses may be made at the office of the Chief Inspector Employment Agencies, 431 Wabash-av.

Trade Schools.

SALESMEN WANTED—NO EXPERIENCE REquired. Hundreds of positions now open. We receive calls for salesmen from thousands of the best firms in the country and place thousands of men in good positions. We will teach you to be an expert salesman by mail and our FREE EMPLOYMENT BUREAU will assist you to secure a good position. Scores of our richest men got their start learning goods on the road. Hundreds of our graduates who formerly earned from $40 to $75 a month now earn from $100 to as high as $1,000 a month and expenses. If you want to earn from two to ten times as much as you now earn and enter the most pleasant, independent profession in the world our free book, "Knight of the Grip," will show you how. Write for call) for it today.
Address National Salesmen's Training Association, 441 Monadnock Blk., Chicago. Branches: New York, Kansas City, Minneapolis, San Francisco.

WANTED—MEN TO LEARN BARBER TRADE Few weeks required. Wonderful demand for barbers. Best paying work within reach of poor man. Unusual opportunity to start business of your own. Can arrange some money from start. Positions waiting; $12 to $20 weekly. Start before our class is crowded. Call or write. Moler Barber College, 652 Wabash-av.

2 R. R. FRT. ACCOUNTANTS, WESTERN CITY, $125; bridge draftsman, $125; car draftsman, city, $80; locomotive draftsman, city, $85; 2 frt. rate clerks, $75; interline clerk, $75 to $80; bill clerks, $75; several statistical clerks, telegraphers, office boys. No advance fee. Call today.
AMERICAN RAILWAY BUREAU, 153 Clark.

CHAUFFEURS WANTED—NOW
We can place you in a position where you can earn from $25 to $40 a week for your services. We can make you a competent chauffeur whose services it's always in demand.
THE STANDARD MOTOR COLLEGE
1638 MICHIGAN-AV., NEAR 18TH-ST.

$100 TO $150 PAID TO CHAUFFEURS. Equip yourself to hold one of these positions by attending the ACADEMY OF AUTOMOBILE ENGINEERING, 1430 Michigan-av. Day and evening.

LEARN THE BARBER TRADE—FEW WEEKS required; constant practice, expert instructions; tools free; position when done. NEW METROPOLE BARBER SCHOOL, 548 W. Madison-st., Chicago.

EARN FROM $75 TO $150 PER MONTH; OUR free book, "How to Drive" tells you; unlimited course, day or evening. GRANT COLLEGE OF MOTORING, 2211 Cottage Grove-av.

AUTOMOBILE SCHOOL—
CHICAGO SCHOOL FOR MOTORING.
EDWARD H. HOWARD, Principal.
1436 Wabash-av. Phone Calumet 3684

PLUMBING, ELECTRICITY, AND BRICKLAYing; best trades in world; taught by experts; positions always open; day or evening. Write or call. Coyne School, 1703 N. Ashland-av., Chicago.

DON'T FORGET — THE AUTO SCHOOLS OF America trains men properly—and places them in good jobs. 1690 Michigan-av. Tel. 1088 Calumet.

NORTH SHORE AUTOMOBILE SCHOOL. MOST complete school in America. 3648 N. Halsted-st. near Waveland. Phone Graceland 780.

WANTED—FEMALE HELP.
Bookkeepers and Clerks.

LADY—TO E. BOOKKEEPER AND STENOGRAPher, take full charge of collection and live on West Side. SCHULTZ PIANO CO., 1540 W. Madison. cor. Ogden-av.

LADY—FOR GENERAL OFFICE WORK; MUST be good writer, quick, and accurate at figures; state exp. and salary. Address E D 444 Tribune.

LADIES—ACCURATE AT FIGURES FOR CLERical work in factory. Apply 11 a. m. HART, SCHAFFNER & MARX, 201 Market-st.

MONTGOMERY WARD & CO.

WE STILL REQUIRE AN UNLIMITED NUMBER OF YOUNG WOMEN AS ADDRESSERS, CORRESPONDENTS, TYPISTS, COPYISTS, ETC.

Ample opportunity, whether experienced or not, for profitable employment under pleasant conditions, both downtown and on the North Side.

Fair education, plain, rapid writing, and neat appearance essential.

Ages 17 to 25 preferred.

If you are ambitious and capable there is a good chance for permanence and advancement with a growing and successful house.

Apply early this morning at either Michigan-av. and Madison-st. or Chicago-av. bridge.
MONTGOMERY WARD & CO.

WOMAN—FOR GENERAL OFFICE WORK. West Side; state experience and salary wanted. Address D N 410, Tribune.

YOUNG LADY—FOR WORK IN OFFICE OF large wholesale house; must be good penman and quick at figures. Address D F 224, Tribune.

Billing Clerks.

OPERATOR—ON A FISHER BILLING MACHINE. CHAS. A. STEVENS & BROS., 111 STATE-ST.

YOUNG LADY—FISHER BILLING MACHINE operator. Apply to office manager, 12th floor, CARSON, PIRIE, SCOTT & COMPANY, State and Madison-sts.

Saleswomen, Solicitors, Etc.

WANTED—SOLICITORS FOR OPTICAL BUSIness; nothing to sell; salary and commission. $650. 5 Halsted-st.

Domestics and Cooks.

COOK—GERMAN OR AMERICAN; MUST AS. sist with laundry work. Refs. required. 4714 Grand-blvd., 1st apt.

COOK—EXPERIENCED, SWEDISH OR NORwegian; no washing; good wages; small family. 324 N. Kenilworth-av., Oak Park.

GENERAL HOUSEWORK — CHAMBER MAID and laundress, where two other servants are kept; small family; North Side; wages $8; give nationality and references. Address E A 105, Tribune.

GENERAL HOUSEWORK — EXPERIENCED girl, between 25 and 30; home 3 adults; $7. Phone 8261 Rogers Park. 6802 Lakewood-av. References required.

GENERAL HOUSEWORK—GIRL; SMALL flat. Apply immediately. 2819 Linden-ct., near Diversey-blvd.; 1 blk. east of Clark.

GENERAL HOUSEWORK—COMPETENT GERman girl. Apply 283 W. 60th-pl.

GENERAL HOUSEWORK—GIRL OR MIDDLE aged woman. 6238 Harrison-st. Dr. Cousineau.

GENERAL HOUSEWORK — EXPERIENCED girl. Apply 4641 Michigan-av., 1st flat.

WANTED—FEMALE HELP.
Domestics and Cooks.

GENERAL HOUSEWORK—REFINED YOUNG lady, 18 to 25, who can be treated as one of the family; 3 room flat; four in family; $25 per mo. Call between 2 and 7 p. m. 1ED. JEWEL, 7062 S. Ravenswood-pk. Room Park 111.

GERMAN GIRL — FOR SECOND WORK; $5. 4711 Woodlawn-av.

GIRL—THOROUGHLY COMPETENT; ASSIST with children and housework; $7. 1021 E. 46th-st.

HOUSEWORK — COLORED WOMAN, GENERal housework, family 3; go home nights. 5101 Washington-blvd.

HOUSEWORK—GIRL FOR GENERAL HOUSEwork. 3728 Pine Grove-av.

LIGHT HOUSEWORK—GIRL, NO COOKING, for family of 2. Call 5502 Everett-av., 2d flat, corner 55th-st., 3 blocks east of Lake-av.; will pay car fare.

Waitresses and Hotel Help.

GIRL FOR CAFETERIA—EXPERIENCED. 121 EAST LAKE-ST.

WAITRESS—EXPERIENCED; LARGE PRIvate family; give city ref. Address T 108, Tribune.

WAITRESS—DINNER, TO WORK FOR BOARD and car fare. Call Lake View 1128.

Housekeepers and Caretakers.

HOUSEKEEPER—BY WIDOWER. DUGGAN, 1502 E. 66th-pl., 1st flat.

Dressmakers and Seamstresses.

AT ONCE—EXPERIENCED LINING BASTERS and finishers on ladies' tailored coats; highest salaries paid to the right parties. Apply
FERGUSON BROS.,
1236-38 Milwaukee-av.

FITTER AND DRAPER—FIRST CLASS, ON waists and coats. 1207 Hegworth Bldg.

HELPERS ON WAISTS AND SKIRTS — ALSO paid apprentices, at once. LUNETTE, 1030 Michigan-av.

SEAMSTRESS — EXPD. IN ALTERATION AND plain sewing; $1.50 a day; please write. 6138 Aberdeen-st.

SEAMSTRESS—COMPETENT. 1021 E. 46TH-ST.

SKIRTMAKERS—48 E. MADISON-ST.—ON WOMen's ready to wear skirt alterations; steady positions; highest wages; apply at once. F. N. MATTHEWS & CO.

TAILORESSES—48 E. MADISON-ST.—ON WOMen's ready to wear coat alterations; steady positions and highest wages. Apply at once. F. N. MATTHEWS & CO.

WAIST AND SKIRT FINISHERS—APPLY 223 S. 48th-av., near Indiana-av.

WAIST HAND—EXPER. AT 706 OAKWOOD-blvd., Flat 2B. Tel. Douglas 1928.

WANTED—EXPERIENCED coat hands for alteration room. Apply Superintendent's office.
CARSON PIRIE SCOTT & CO., State and Madison-sts.

WANTED—EXPERIENCED drapery seamstresses. Apply MR. SCHULTZ, Tobey Furniture Co., Wabash-av. and Washington-st.

WOMEN SEWING MACHINE STITCHERS ON ladies' sailor blouses and wrappers. OVERDIERS, 10 5th-av.

Power Machine Operators.

OPERATOR—FOR WILLCOX & GIBBS POWER machine. Wilson Braiding and Embroidery Co., 185-187 Wabash-av.

Nurses and Governesses.

NURSE—FOR A WALKING CHILD; ONE WHO is a good mender and sewer; references. 5426 Greenwood-av.

NURSE AND MAID—COMPETENT, FOR INfant; good wages. Phone Aldine 2369. Address D N 135, Tribune.

Girls.

CONSTANT DEMAND FOR comptometer adding machine operators; number of positions open at present; girls of 17 years of age, grammar school education, wishing to learn, call 172 Washington, R. 210.

GIRL—FOR CIGAR, CANDY STORE, FOUNTAIN; must be neat; refs. Address W 551, Tribune.

GIRL—TO PASTE LABELS ON RAFFIA CARDS. Salary $5. Apply Room 512 86 Dearborn-st.

GIRLS—OVER 16 YEARS OLD, FOR INSPECTORS AND STOCK GIRLS.
CHAS. A. STEVENS & BROS.,
111 STATE-ST.

GIRLS—FOR FILING AND GENERAL OFFICE work; must be grammar school graduate over 16 years of age; plain, neat handwriting necessary. Call 8 to 10 a. m.
SEARS, ROEBUCK & CO.

Laundresses and Day Work.

TWO FOREIGNERS, SPEAKING SOME ENGlish, for cleaning, laundry work, etc.; family hotel, 5714 Washington-av.

Stenographers and Typists.

STENOGRAPHER—THE SERVICES OF AN EXpert stenographer are desired by a banking house; applicant must be young woman of good education, more than average intelligence, and not over 25 years of age; in answer state fully all particulars and give telephone number. Address D S 355, Tribune.

STENOGRAPHER—WITH KNOWLEDGE OF bookkeeping by manufacturing concern on North Side, near Diversey-blvd. and Lincoln-av. Address in own handwriting and giving age, experience, references, and salary expected. D N 133, Tribune.

STENOGRAPHER—COMPETENT EXPERIENC. ed stenographer in real estate office; must be familiar with office work and switchboard; no agents. Address, with experience and salary, D N 129, Tribune.

STENOGRAPHERS — EXPERIENCED, FOR general office positions; good salary. Answer in own handwriting, or call 8 to 10 a. m.
SEARS, ROEBUCK & CO.

STENOGRAPHER — YOUNG LADY, IN PUBlisher's office; general work and stenography. Address W 435, Tribune.

STENOGRAPHER AND OFFICE ASSISTANT—Young lady; Oliver machine; steady position. DANIEL H. RITTER CO., 2120 W. Van Buren-st.

STENOGRAPHER — COMPETENT, CAPABLE of taking dictation rapidly and accurately; work in Niles. Address D S 445, Tribune.

STENOGRAPHER—FIRST CLASS; EXPERIenced, for Smith Premier typewriter; liberal salary. Apply 58 Illinois-st.

TYPEWRITER FOR ADDRESSING AND FORM work; must be over 18 years of age and capable of turning out neat, accurate work. Call 8 to 10 a. m.
SEARS, ROEBUCK & CO.

Miscellaneous.

LADY OF PLEASING PERSONALITY TO INterview prospective patients in beauty parlor. Address D N 543, Tribune.

WANTED—TWO YOUNG LADIES OF REFINEment to join select chaperoned party on tour of this country, calling on progressive business men in the interest of high grade monthly publication; effective training and liberal inducement offered those who qualify; selling experience not an essential, but must furnish first class references. Call between 10 and 12 a. m. and 2 and 5 p. m. Room 802, 151 Wabash-av.

WOMEN—OVER 21 YEARS; $15 WEEKLY. 1356 Madison-st.

Free Typewriter Employment Bureau.

TYPEWRITER OPERATORS—LEARN BILLING and bookkeeping by machine; positions obtained when proficient; most remunerative than stenography. Give particulars; write or phone Elliott Fisher School, 87 Lake-st. Cent. 494.

Employment Agencies.

THE TRIBUNE ACCEPTS ADVERTISEMENTS TENDERED BY THE EMPLOYMENT AGENCIES WHICH COMPLY WITH THE STATE LAW REGULATING THE CONDUCT OF EMPLOYMENT AGENCIES. THE LAW PROVIDES THAT ANY APPLICANT FOR AN EMPLOYMENT AGENCY LICENSE MUST HAVE HIS NAME AND HOME ADDRESS AS WELL AS HIS OFFICE ADDRESS PUBLISHED THREE DAYS BEFORE A LICENSE IS ISSUED.
THE TRIBUNE WILL BE GLAD TO HAVE INFORMATION FROM ITS READERS OF ANY EMPLOYMENT AGENCY WHICH COMMUNICATED WITH THEM IN WRITING WITHOUT SPECIFICALLY STATING THAT THEY WERE AN EMPLOYMENT AGENCY, ETC.

POSITIONS OPEN FOR HIGH GRADE STENOGraphers and bookkeepers; also typists, addressers, and office assistants of all classes.
MISS KING, 108 Dearborn-st.

STENOGRAPHERS, TYPISTS, OFFICE ASSISTS, addressers invited to register. MISS KING, 108 Dearborn-st.

OFFICE ASSISTANTS, TICKET WRITERS
SQUARE DEAL EMPLOYMENT ASSN., 606, 171 Washington-st.

GIRLS—WITH REFS., FOR BEST FAMILIES. Best wages. Cavelli's office, 5806 Jefferson-av.

Trade Schools.

LADIES AND GIRLS — RELIABLE HOME for applying transfers; steady or evenings; $1.50 dozen upward; work guaranteed. 39 S. State, Room 312.

DRESSMAKING—MILLINERY SCHOOLS.

VALENTINE'S CUTTING, DESIGNING, DRESSmaking, and ladies' tailoring colleges are the largest and best in the city. Valentine's Scientific Cut-skating System is the most rapid, accurate, complete, condensed, and simple on the market; individual instruction; methods equip a Valentine graduate to cut, design, and make high class garments in an expert manner, so that they will be enabled to command good salaries. Evening school $1 per week. Practice cut to measure guaranteed to fit. We also teach by mail. Call or write to 58 State-st., opp. Field's, 2622 N. Clark-st., or 2731 State-st.

SUCCESS. SUCCESS. SUCCESS. LEARN everything in the dressmaking, dresscutting, designing, ladies' tailoring, or millinery. You will find our school the most complete. Devoting our entire time to teaching and to give you the best and most for your money. Patterns cut to order from books or our large selection of models. Guaranteed fit. Evening classes Mon. and Fri. only $1 per week. McDOWELL SCHOOL, 41 State-st. Phone Cent. 6825.

PATERSON SCHOOL OF MILLINERY DESIGN, 4 Madison-st., cor. Michigan-av. Fall session. Enter now.

KEISTER LADIES' TAILORING COLLEGE, 40th and College Grove and Bus Temple, N. Clark and Chicago-av. Call or write for terms.

LEARN MILLINERY AT
McDOWELL SCHOOL, 41 State-st.

LOST AND FOUND.

L

TO RENT—ROOMS—NORTH.

NT—3234 N. STATE-ST., LARGE, LUXU- furn. rooms, antique furniture, 8 foot library table, gents' chiffonier and; 40 lb. hair mattress, box spring, brass bed; floors, steam; hot water, plenty; hot water; laundry and wardrobes; given best care.

NT—NEWLY FURNISHED MEDIUM room for one or two gentlemen, who will take a clean room and home comforts; steam; city lights; board optional. 8721 Indiana, floor. Phone Douglas 1955.

NT—GENTLEMAN CAN RENT WELL- shed large front room, modern apt.; La W.; steam heat, bath, plenty hot water; use of piano; home comforts; 10 minutes Address T 280, Tribune.

NT—EXCELLENT MOD. FURNISHED best transp.; steam heat; 2 blocks L. sta.; no other roomers. 5210 Winthrop-av.

NT—LARGE CHEERFUL FRONT ROOM; heat; one or two gentlemen; near car sta. N. W. "L." 4542 Sheridan-road. tment.

NT—SNAP FOR 2 YOUNG MEN WHO ARE good gentlemen, room without expense; one to work; phone each evening; students. Phone L. V. 6161.

NT — 518 WRIGHTWOOD-AV., NEAR Park; large elegant new room, excellent h, all improvements, electric light; reasonable only; will serve breakfast. Weyerson.

NT—LARGE, LIGHT ROOM; NEW PAR- large and small bedrooms; private baths, ry washstands, telephone. Phone North Call today. 1511 La Salle-av.

NT—IN BEAUTIFUL EDGEWATER, front room in strictly private residence; ny; best trans.; breakfast optional. Ph. 5728.

NT—ONE OR TWO CONGENIAL MEN, men, holding position; use of telephone; dern apartment near Lincoln park. 380 Thrane.

NT—1123 LA SALLE-AV.—ELEGANT, BEAUTIFUL FRONT ROOMS; HOT PHONE; BEST TRANS. NELSON

NT—505 FULLERTON-BLVD., APT. 20, suite 2 large rooms or will rent singly; urn. and dec.; $4-$5; steam, hot water, DESIRABLE ROOM FOR GENTLE- modern apartment; Wilson-av., near Hazel; family. Phone Edgewater 6128.

NT—LARGE, DESIRABLE ROOM, MOD. steam heated, elec. light; gentleman. Lin- 4.

NT—1701 CRILLY-CT.—NEWLY FURN. room, in widow's mod. apt. MRS. NORD, 6619.

NT—FURNISHED PARLOR AND AL- also single room; steam, phone; walking. 872 Cass-st., Flat D.

NT—1246 DEARBORN-AV., LARGE SUN- warm heated room, suitable for 2, very com- home plenty hot water; excellent transp.

NT—REFINED PRIVATE FAMILY HAS rm rooms in up to date apartment; 1 block olin Pk. 2404 N. Clark-st., Apt. C.

RENT—ROOMS—MISCELLANEOUS.

NT—2 BEAUTIFUL FRONT ROOMS; SIN- en suite; in modern apt.; to business nts quiet, refined home; 1 C. and Cottage Address D T 58, Tribune.

RENT—HOUSEKEEPING ROOMS.

South Side.

T—HOTEL MANCHESTER, 1806 MICH- , suite of 4 rms. for h.skpg.; also other team; walking distance; conven. to "L" cars.

NT—NEW IDEA HSKPG. SUITES, $5 rn. complete; modern bldg.; elevator, modern conveniences. Midway 2075.

NT—COMPLETELY FURNISHED 2 ROOM for h.skg.; $4 and $5 week; suits for 2 st.-cor. Calumet.

T—3826 RHODES-AV., APT. 32—WELL ght, cozy room, with privilege of kitchen; cent; Kenwood trains. Douglas 9804.

NT—3252 SOUTH PARK-AV. FRONT ms, light housekeeping; lavatory; warm; h.

NT—2429 MICHIGAN-AV., 2D FL., FURN. rm.; heat, lavatories; h.skpg.

West Side.

NT—STRANGERS ARRIVING IN THE amilies boarding or in furnished rooms, e the fine 2 room suites; furnished, with and dishes, complete for housekeeping; 83 weekly; we have respectable tenants n for more. 161 N. Carpenter, nr. Randloph;

North Side.

NT—2352 N. CLARK-ST., 2 CONNECT- ms furn. complete for housekpg.; mod.; NT—2 AND 3 ROOM APTS. FOR L. H.; ing Lincoln Park. 200 Wisconsin-st.

T—1537 LA SALLE-AV. H h SUITES; ngle rooms; run. water; all conv.; reas.

WANTED—ROOMS.

D—TO RENT—YOUNG LADY EM- desires room in Austin near Lake-st. class accommodations and refined home, ppreciating and willing to pay for same; s need apply. Highest refs. exchanged. onroe 1901 [Power]. Address E D 437, Tribune.

D—TO RENT—3 OR 4 FURNISHED OR shed rooms, near Jackson and Oakley- ; light housekeeping; minister and wife. W 570, Tribune.

D—TO RENT—BY GENTLEMAN, A light front room; running water; modern ith Jewish family, on the South Side, N 134, Tribune.

D—TO RENT—2 UNFURNISHED RMS., in refined family, near Lincoln park; y near Wrightwood-av. Address W 370, Tribune.

D—TO RENT—SINGLE ROOM AND st; nr. Hamilton Pk.; flat; private family. W 526, Tribune.

D—TO RENT—BY SINGLE GENTLE- room, east of Cottage Grove and south of Address W 382, Tribune.

ARD AND LODGING—SOUTH.

E, 53D-ST.—HOTEL OSGOOD—AMERI- n; rooms single and en suite; all outside; hing; steam heat; elevator service. Ill. ress service 11 minutes to city; rates $1.50 r day; permanent rates on application. yde Park 569.

D-ST.—NEWLY DECORATED AND SHED SUITE OF ROOMS AND SIN- H PRIVATE BATH AND LAVATORY, LASS TABLE BOARD; EXCELLENT RVICE; REFERENCES EX- ED. PHONE HYDE PARK 6116

. 649. OLD 107 E 37TH-ST.—THE NEW NGTON—Beautiful location; convenient ation; select service; table board; 2 large ; rooms single or en suite, with private g to $14 per week. Aldine 710.

OLD 152 E 56TH-ST.—THE HAYDEN. eighborhood, light, clean, airy rooms, rates rea- ated rooms, single or en suite; home cook- s reas. Cottage Grove and L. C. cars. 1440.

LIS-AV.—HAS VACANCIES; DOUBLE WITH LAVATORIES; ACCOMMODA- IRST CLASS IN EVERY PARTICU-

ST END-AV., FACING THE LAKE, icago Beach Hotel—Superb location; well rooms; unlimited hot water; steam heat; table; arrangements now being made for r; L. C. express; 10 min. service.

HIGAN-AV.—FIRST CLASS PRIVATE e; will rent one large front double room single room; large front room; hot water; ctric light, steam heat, brass bed, with gs; finest home cooking; free phone.

ASHINGTON-AV. THE HARVARD—A place on the south side; sunny ngle or 2 or 3 connecting; some economgements for family of adults or busi- Phone H 2563.

NELL-AV., THE NORTHRUP—NEWLY d steam heated rooms, single or en suite; water; excellent board; L. C. and 55th modern conveniences. Midway 2075.

AND ELLIS-AV. [CRESCENT HOTEL], attractive single and double rooms, all ; bath; 1st class table; congenial home; Ken. L. Douglas 141

KE-AV.—LARGE, LIGHT, OUTSIDE om; running water, closet, steam; also m; home cooking; L. C., Cot. Gr. Doug. 3

E-AV.—NICELY FURN. FRONT AL- om; also single room; run. water; mo- ne cooking; steam heat; L. C., Cottage

S-AV., S. E. CORNER 40TH-ST. — d house; desirable, bright rooms; one eam; lavatories; excellent table. Ken. and Cottage Grove-av.

HINGTON-AV., WEST TERRACE HO- CATERING TO THOSE WISHING OMFORTABLE PERMANENT HOME, IN EVERY RESPECT.

KENWALD-AV.—LARGE, ATTRACT- , with excellent meals; near L. C. and ars.; refs.

ONTICELLO, 4589-71 OAKENWALD- utiful 2 room suite; also single room; meals; 1 block L. C. 47th-st.

HINGTON-AV.—A LARGE OUTSIDE rivate lav.; steam heat; ideal location; able; L. C. exp. and surface.

ERSON-AV. — 3 DOUBLE ROOMS, e; all conveniences; fine transportation; ing; house.

E-AV.—LARGE, LIGHT, MOD., OUT- gle or double rooms; excellent meals; l, and 63d.

ELAND-PK., OPP. 54TH AND COT. dsomely furn. front room; run. water; m. Doug. 5123.

INGTON-AV.—ONE LIGHT OUTSIDE room; suitable for two; breakfast if h board; near "L" express and L. C.

RIE-AV.—ROOMS AND BOARD, $5 r week; 1 bl. to L express trains; well od board.

XEL-BLVD. — PLEASANT SINGLE le front rooms; board optional; 1st class;

TH-ST., NR. LAKE-AV. — LARGE m, 2d floor; hot water heat; 2 large el table; moderate.

S-AV.—HANDSOME ROOMS, HIGH rd, home attractions, beautiful local- Phone H 2563.

RIE-AV.—2 CONNECTING ROOMS, en suite; excellent board; L. exp. Sil-

MET-AV. — LARGE FRONT ROOMS, steam, etc.; ex. board; reas.; L. exp.

ANA-AV., 1ST—HANDSOME FUR- ROOMS, en suite; lavatory; excellent e.

HINGTON-AV.—BEAUTIFUL FRONT le room with board. Address T 145, Tribune.

IGAN-AV.—ROOMS WITH BOARD; m. Phone Douglas 3070.

RIE-AV.—NICE LARGE ROOM PRI- tory, steam heat; refs. required.

S-AV.—HIGH CLASS HOME; FINE ations; select parties; steam heat.

WOOD-AV.—EXCELLENT BOARD IN ct; fine, mod. rooms; L. C. 47th 2nd

RD AND LODGING—WEST.

VITT-ST., NEAR JACKSON-BLVD.— family; modern home; steam; reason-

HONROE-ST., NEAR KEDZIE-AV.— with board, for two people. Phone

BOARD AND LODGING—WEST.

ge WASHINGTON-BLVD., 187 FLAT—BLOCK east Kedzie, comfortable rooms, steam, with heat; private family; gentlemen preferred.

BOARD AND LODGING—NORTH.

1216 ASTOR-ST.

The Maison du Nord. One block from Lake Shore Drive. E. of N. State-st.; N. State or N. Clark-car. Near to Division-st.

A quiet place overlooking the Lake, is as popular with young people as with families.

This particularly good; rates $6.00 to $14.00 per week. Running water has been installed in a number of rooms.

1107 LA SALLE-AV.—MY PRIVATE HOME, 16 blk. North-av.; fine and Lincoln Park; newly decorated and finely furn., large front room, 4 windows, carpets, running hot water, well heated; excellent table; will accommodate couple or 2 gentlemen; wardrobe and linen given best care. Tel. Lincoln 1322.

1402 HERMITAGE-AV.—NICELY FURNISHED room; excellent board; steam heat; electric light; gas block from C. & N. W. R. R. and elevated sta. Phone Edgewater 4523.

1644 SHERIDAN-RD.— Hotel Eastwood, 2 blocks east Wilson exp. sta., 8 and 9 room suites, private bath, phones, etc.; American plan. Phone Edg. 2197.

2856-57-59 DEARBORN-AV., NORTH OF DIVISION-st.—Pleasant front rooms with steam heat, electric lights, hot and cold water, large closets; excellent table. Phone North 2942.

1258 DEARBORN-AV.—DOUBLE AND SINGLE rooms in private home; select location; hot water heat; excellent table; superior transp.; walk, dist.; 2 blks. to FULLERTON-BLVD.—NICE, CHEERFUL, clean, sunny rooms, with run. water; good location; excellent board.

55 E. HURON-ST. NR. LINCOLN PK.-BLVD.—NICELY FURNISHED FRONT ROOM; 4 WINDOWS; LAVATORY; STEAM; EXCELLENT CUISINE.

1438 CLIFTON-AV., 1ST APT.—LARGE FRONT room; good home board; 1¼ blks Wilson exp. Phone 3464.

NORTH-AV. AND N. CLARK-ST., PLAZA HOTEL—Very low rates by the week. Meals a la carte. Phone North 2690.

1324 LA SALLE-AV.—APPOINTMENTS OF HIGH class home, magnificently furnished, offered to high class people; steam heat; cuisine unexcelled.

926 WISCONSIN-ST. (OLD 221)—SUNNY ROOMS, single or en suite; steam heat; running water; excellent meals. Phone Lincoln 1545. MRS. REED.

1451 DEARBORN-AV.—LARGE, LIGHT FRONT room; running water. Telephone North 1464.

1028 DEARBORN-AV., NR. MAPLE—VERY ATtractive room, private bath; steam heat; board.

971 DEARBORN-AV.—NICELY FURNISHED room, running water, steam heat; home cooking.

45 CASS-ST. (OLD NO. 205)—ROOMS WITH board; moderate prices; walking distance.

1047 WINTHROP-AV. 3D APT.—EXCELLENT board and room; $4.50; Wilson car.

KENMORE AND SUNNYSIDE-AVS. THE Shenandoah—High class family hotel. Sheridan Pk. N. W. Wilson-av. sta. Tel. Edgewater 1237.

SOUTH FRONT PARLOR SUITE, 2D FLOOR, modern; small private family; Wilson express. Phone Edgewater 3440.

BOARD AND LODGING—HOTELS.

Hotel Del Prado

Location, Jackson Park and the Midway-blvd. TRANSPORTATION: ILLINOIS CENTRAL EXPRESS; ONLY 12 MINUTES DOWNTOWN. 400 rooms, beautifully furnished in 2, 3, and 4 room suites, with private baths.

RATES ALL AMERICAN PLAN.

DANCING every Wednesday evening. MUSICAL CONCERT Sunday evening.

Families desiring a permanent home will find the HOTEL DEL PRADO a most convehient and delightful place to stay.

EDWARD R. BRADLEY, Proprietor.
H. H. McLEAN, Mgr.

HOTEL LA STRAIN, 3535 ELLIS-AV.—THE most homelike and best located family hotel in the city; cozy, steam heated, electric lighted throughout; local and long distance telephone in all rooms; elevator service day and night. Tel. Oakland 1322.

HOTEL CLARENDON, 4455 GROVE-AVE. Every room has new furnishings, boulevard outlook, running water or private bath, large closets, electricity, gas, telephone service, $1 per day up. Special rates weekly. Beautiful cafe and lobby. 1 C. R. R. and Elevated R. R. (Kenwood exp.) or South Side trolley. Phone—Douglas 448, 449.

THE ALCAZAR INN—

[New No.] 906 Windsor-av., 1 block south of Wilson-av., 1 block east of Sheridan-rd. Wilson and Evanston exp. service. Single rooms, "suites," and ONE 8 ROOM APT.

Phone Edgewater 1062.

HOTEL LE ROY.

New 75 room hotel, thoroughly modern throughout. European plan. Popular prices. N. e. corner 62d-pl. and Halsted-st.

HOTEL HAYES, 64TH AND LEXINGTON—PLEASANTEST HOME IN CHICAGO; BLOCK FROM ELEVATED STATIONS [JACKSON PK. EXPRESS] AND SURFACE LINES; CONVENIENT TO ILLINOIS CENTRAL R. R.; NEWLY FURNISHED ROOMS; PRIVATE BATH; AMERICAN PLAN. $1.50 DAY, $7.50 WEEK UP; FIRST CLASS TABLE. HYDE PARK 4466.

THE ARCOLA—3800 S. LAKE-AV.—A QUIET, restful home, with pleasant surroundings for adults of refinement. Rooms single or en suite, with hot and cold running water; excellent meals, quick, clean service. Rates $8 to $12 per week. References positively required. Transportation I. Cent., electric, and Kenwood Ex.

HOTEL TURNER, 3700 S. DOUGLAS AVE. 3RD & WABASH-AV.—WITHOUT EXCEPTION THE NICEST AND BEST LOCATED FAMILY HOTEL ON S. S.; ROOMS SINGLE OR EN SUITE WITH OR WITHOUT PRIVATE BATH; ELECTRIC ELEVATOR SERVICE; ALL MODERN; HALF BLOCK E. 35D "L" STATION.

HOTEL — 45 E. VAN BUREN-ST. — OUTSIDE handsomely furnished rooms; single or without bath; elevator; bellboy service; convenient shopping district; telephone all rooms. Single rates, $1 day. Very low rates to permanent guests. Harrison 4500.

NEW WASHINGTON HOTEL, 2318 WASHINGton-blvd., near Oakley—At last the west side has a first class European and American family hotel, strictly up to date in every particular; rates reasonable; rooms single or en suite; home cooking. Phone West 2021.

HARVARD HOTEL, 5714-16 WASHINGTON-AV. —A quiet homelike place on a boulevard, trees and lawn; residences in connection with porches; fine home cooking; 5 min. to park, 12 min. to loop; beautiful sunny steam heated rooms; rates reasonably low price, others up to $25 week for two.

KENWOOD HOTEL, 47TH-ST. AND KENWOOD-av.—Absolutely fireproof; three room apartments, beautifully decorated; splendid cafe.

Phone Oakland 1600.

E. M. AHLOTZ, Mgr.

THE COLONIAL—
4220-24 Lake-av.; most popular family hotel in Woodlawn; American plan only; 15 minutes to city on I. C. express; one block from "L" station. N. BARSALOUX, Mgr. Tel. Midway 1624-6.

HOLLAND HOTEL, 3RD AVE. AND LAKE—Fireproof American plan; single rooms $8 up; with private bath for 2, $17 up; 10 minutes from city; I. C. suburban and express. Local and long distance telephone in all rooms. Phone Midway 2612.

500 DIVERSEY-BLVD. — THE BREWSTER — Fireproof—2 and 3 rooms, with private bath; overlooking Park and Lake; 2 blk. to Rock Island, 2 blks. to Wentworth car; $28-$30.

THE HARVARD—A place on the south side; sunny single or 2 or 3 connecting; some economy arrangements for family of adults or business people. Phone H 2563.

NORTHRUP—NEWLY refitted steam heated rooms, single or en suite; excellent board; L. C. and 55th modern conveniences. Midway 2075.

THE ALLISON, 4600 SHERIDAN-RD.—Beautiful location, Lake and Sheridan-rd.; elegantly furnished rooms, single or en suite; private baths; steam heat; elevator service; excellent table; reasonable rates.

BOARD AND LODGING—SUBURBAN.

1512 CHICAGO-AV., EVANSTON—SUITE AND single rooms; steam; board optional.

BOARD WANTED.

BOARD—AND ROOM—MAN AND WIFE AND baby, neighborhood N. State and Superior-st.; Catholic family; state what you have. Address W 387, Tribune.

BOARD—AND ROOM — BETWEEN 43D AND 45th, Ellis-av. by young lady art student, away all day; homelikes, quiet. Address W 547, Tribune.

TO RENT—HOUSES—SOUTH.

TO RENT—BY
McKEY & POAGUE,
City office—134 Washington-st.
Kenwood office—1356 E. 47th-st. Phone Oakland 1776.

TO RENT OR FOR SALE:
4416 Michigan-av., modern 12 room house, $100. For sale at a bargain.

TO RENT—CHICAGO LAWN HOUSES—
6 rooms, bath, gas.....$24.00
8 rooms, new, modern.....25.00
room flat, 1st floor, water heat; 2 large rooms, 2d floor.....12.00
Small cottage.....8.00
JOHN F. EBERHART & SONS, 3656 53d-st.

12 room brick houses in excellent condition; agent on premises 10 a. m. to 12 m., 2 p. m. to 4 p. m.; $40 and $45.
W. H. BOWERS & CO., 6 E. 31st-st. Doug. 966.

TO RENT — OR SALE—MODERN EIGHT ROOM house; open plumbing, hardwood floors; Nos. 3204 and 3206 Greenwood-av.
REYMOUR MORRIS, 135 Adams-st. Central 3978.

TO RENT—3418 WABASH-AV., 10 ROOM HOUSE to respectable colored people.

TO RENT—6 ROOM HOUSE, 502 BRYANT-AV cor. Rhodes, good transportation; concession; $25. 1124 First Nat. Bank Bldg. Tel. Cent. 5142

TO RENT—1818 INDIANA-AV., 18 ROOMS, ALL modern; 3 baths, furnace heat; $75 mo. JNO. M. FANNIN & CO., 108 E. Dearborn-st.

TO RENT—OR SALE—3826 VERNON-AV., MODern 9 room house; stone front; in good neighborhood; rent reasonable.

TO RENT—HOUSES—WEST.

TO RENT—2914 [OLD 1281] WASHINGTON-blvd., modern house, 12 rooms, all light, steam heat, electric lights, hardwood floors, open plumbing, three bathrooms, storerooms, laundry, large lot. F. W. POND...171 La Salle-st. Tel. Cent. 6030.

TO RENT—MODERN 6 ROOM HOUSE; BATH, furnace, cement basement, phone, laundry tubs, etc.; $24; rent free to Dec. 1st. 722 S. Campbell-av.

TO RENT—HOUSES—NORTH.

TO RENT—3948 EVANSTON-AV.,
NEAR IRVING PARK-BLVD.
8 room house, bath; laundry, furnace. New decorations throughout. Hardwood floors. Immediate possession. Cheap rent.
TITCOMB & NORTH, 110 Monroe-st.

TO RENT—MODERN HOUSES, 10 AND 12 RMS. on Chalmers-pl. and Seldon-av. decorated to suit tenant; near express station N. W. R. R.
OGDEN, SHELDON & CO., 84 Clark-st.

TO RENT—A TEN ROOM RESIDENCE; STEAM heat; porch and yard; near Lincoln park and schools; low rent; 2476 Orchard-st.
THEODOR W. BUHMANN, 2634 N. Clark-st.

TO RENT—HOUSES—SUBURBAN.

TO RENT—CHEAP, 1318 JUDSON-AV., EVANSton, 10 r., mod., oak fls., hot w. heat, newly decorated. Key next door.

TO RENT—HOUSES—MISCELLANEOUS.

TO RENT—FOR LIGHT BUSINESS PURPOSES, 2907 South Park-blvd, 21 room brick house; steam heat $60. G. W. UNDERWOOD, 1107 Tacoma Bldg. Phone Main 140.

TO RENT—FURNISHED HOUSES.

TO RENT—WINNETKA, 10 ROOM FURNISHED house, 3 bathrooms; 2 blocks from N. W. station; low rent to suitable tenant. Address P. O. Box 597, Winnetka, Ill.

TO RENT—FLATS—SOUTH.

5312-5318 EAST END-AV.

NEW APTS. OVERLOOKING LAKE MICHIGAN.

9 LARGE ROOMS AND SUN PARLOR.

5 LARGE BEDROOMS; 3 TILE BATHROOMS.

SOLID MAHOGANY FINISH; COSTLY FURNISHINGS AND DECORATIONS.

All latest equipments, including VACUUM CLEANING FREE and SEPARATE LAUNDRY for each apt.

Transportation BEST IN THE WORLD; two blocks east 53d-st, I. C. express station, 10 minutes to Van Buren-st.

$125 TO $160; EXCEL ANT $200 APTS.
SEND FOR BOOKLET.
G. G. NEWBURY & CO., 140 DEARBORN-ST.

TO RENT—
3620 MICHIGAN-AV., 9 rooms; modern; hot water heat; janitor always on premises; $70.

4554 OAKENWALD-AV., choice part of Kenwood; 8 room apartment, modern; steam heat and janitor service; light rooms; $47.50.

5600 MICHIGAN-AV., 7 room apartment, 2d floor; modern; steam heat and janitor service; large, light rooms; $37.50.

JAMES A. McLANE & CO.,
Telephone Central 5013. 100 Washington-st.

TO RENT—STEAM HEAT APARTMENTS.
VERNON-AV. AND 64TH-ST.
FINE JANITOR SERVICE.
5 ROOMS.
Possession at once; just being finished; having everything up to date; steam heat and hot water; near "L" road and transportation lines.
MADISON & BIDWELL-BEDMANN,
402 138 Washington-st.
BRANCH OFFICE on 69th-st., just west of State. Tel. Wentworth 4696.

TO RENT—
3612-3616 GRAND-BLVD.
MOST BEAUTIFUL INTERIOR FINISH.
9 and 10 ROOM APARTMENTS IN THE CITY.
JOHN M. ROBERTS,
806 CHAMBER OF COMMERCE. Main 4081.

TO RENT—3951-9 MICHIGAN-AV.—
5 and 6 room steam heat flats, $27.50 to $35; newly decorated; concession and immediate possession; one block from Grand-av. car lines. See janitor on premises or phone Central 822.
HIBERNIAN BANK, Agt., 122 Monroe-st.
REAL ESTATE DEPT.

TO RENT—3805-7 GRAND-BLVD.—
High grade, modern, steam heat apartments; will make concession and decorate to suit; convenient location; rents reasonable.
HIBERNIAN BANK, Agt., 122 Monroe-st.
REAL ESTATE DEPT.

TO RENT—6315-21 CORNELL-AV.,
Finest 7 room apartments in city.
$27.50 AND $30.
G. G. NEWBURY & CO., 204 Dearborn-st.

TO RENT—2 BEAUTIFUL APTS. IN THE PEMBERTON Bldg., 65th and Wallace-sts., 5 and 7 rooms, thoroughly modern and up to date; all rooms outside light; one blk. from Jackson Pk., 2 blks. to 61st and S. R. R.; private hall. JOHN B. BARSALOUX, 63d and Washington-av. H. P. 10.

TO RENT—
6484 ELLIS-AV., very choice 6 room flat on 1st floor; good light; new decorating.....$45.00
1465 E. 50TH-ST. COR. JEFFERSON-AV.... elegant 4 room apartment.....40.00
HENRY G. WELLS & CO., 115 Dearborn-st.

TO RENT—NEW 6 ROOM FLAT; CONVENIENT; choicest location; first floor, good light, and without exception the highest grade bldg. in Chicago; $50. 1620 Sheridan-road, old No., corner Galt.

TO RENT—4 AND 5 ROOM FLATS OF THE highest grade and most convenient; $30 to $40. 1021 [old 1017] Wrightwood-av., just west of Lincoln Pk. Ring for janitor.

TO RENT—THREE 4 ROOM FLATS, UP TO date with all conveniences, one blk. from Wilson-av. sta., cor. 16th and Winthrop; cor. Leland, old No. Ring for janitor.

TO RENT—7 ROOM FLAT, 448 RUSH-ST., COR. of Illinois-st., 2d floor, fine light; near town; $55. Owner, 1124 First Nat. Bank Bldg. Tel. Cent. 5142

TO RENT—6 ROOM FLAT, MODERN, 148 EUgenie-st., near park, $50 mo. JOHN F. WEGFORTH, 163 Randolph-st. Main 4505.

TO RENT—3 AND 6 ROOM STEAM HEATED flat in new building; Mohawk and Center-sts.; concessions to responsible parties.

TO RENT — BEAUTIFUL, MODERN 4 ROOM apartment, 2d floor, light and airy; concession. 3422 Racine-pl., near Grace and Clark.

TO RENT—MODERN 7 ROOM FLAT, JANITOR service; steam heat; 328; concessions made. 3724 Maple Square-av., near Grace and Clark.

TO RENT—4 ROOM FLAT, STEAM HEAT; JANITOR service; only $24. 2010 N. Halsted-st. near Wrightwood "L" station.

TO RENT—SACRIFICE NEW 7 R. FLAT. LIKE private home; nr. lake and N. "L". 1127 Belmont-av.

TO RENT—ROGERS PARK—LIBERAL CONcession to good tenants; beautiful new 4, 5, and 6 room apts. GIBBONS, 1402 Morse-av. Phone 5302.

TO RENT—SUPERIOR-ST., NEAR THE LAKE, beautiful 7 room flat, $35 per month. MRS. E. W. CASE, 20 107 Dearborn-st.

TO RENT—BEST 6 ROOM FLAT, WILSON STA.—new bldg; $48; worth $60. 4822 Evanston-av.

TO RENT—6 AND 7 ROOM APTS., 2 AND 3 BATHS. 3238 Hamilton-st., 4 room modern apt.; good trans.; 3 blocks Lincoln Park; reasonable.

TO RENT—7 ROOM STEAM HEAT FLAT; $35; 1049 Wellington-av., nr. L sta.; light, airy rms.

TO RENT—6 ROOM, MODERN, DECORATED flat, $21. 808 Eugenie-st., near Lincoln park.

TO RENT—6 ROOMS, HOT WATER HEAT, $28. 1409 Olive-av., near Clark.

TO RENT—FLATS—SOUTH.

For Rent—New Buildings.

5464-76 EVERETT-AV., 6, 7, and 8 room apartments; 2 baths; private porches front and rear; splendid view of the lake; convenient to I. C.; 16 minutes to city; rent, $50 up.

5507-9 EAST END-BLVD., 7 and 8 rooms, with 2 and 3 bathrooms; private front porches; costly and beautiful interior; rent, $72.50 up.

5524-26 EVERETT-AV., delightful location, overlooking the lake and Jackson park; 7 rooms, 2 bathrooms; 2 porches; rent, $75 up.

N. W. COR. LEXINGTON-AV. AND 54TH-PL., 6 AND 8 ROOM APARTMENTS.

Most complete and elegant apartment in Hyde Park. Large living rooms, private front porches, vacuum cleaning, beautifully decorated; $35 up.

THE WALKURE; 4 TO 6 ROOMS; $25 UP.

S. E. COR. MADISON-AV. AND 61ST-PL.

Most complete and modern building in WOODLAWN; handy to ILL. CENT. AND "L" ROAD. Handsome interior finish; artistic decorations.

6091-6091 MADISON-AV.

4 AND 5 ROOMS; $32.50 UP.

One of the finest and best appointed apartment bldgs. in Woodlawn; see it before you rent.

W. K. YOUNG & BRO., 204 Dearborn-st.
Hyde Park office, Washington-av. and 55th pl. Woodlawn office, 1260 East 63d-st.

TO RENT—SPECIAL INDUCEMENTS MADE FOR THE IMMEDIATE OCCUPANCY OF THE FOLLOWING STOVE HEATED FLATS:

6740 Center-av., 2d fl., new, 6 rooms and bath. Key at 1st floor.....$23
6405 Union-av., 3d fl., 8 large rooms and bath. Key 1st flat.....19
5201 Stewart-av., 2d flat, 6 rooms and bath.....20
5209 State-st., 2d fl., 6 rooms and bath.....20
3345 38th-st., cor. Shields-av., 6 rooms.....13
4010 Indiana-av., 2d fl., 7 rooms and bath.....20
3976 Vincennes-av., 1st fl., 7 rooms and bath; furnace heat.....28

We have many other flats and bear in mind all properties in our care are put and kept in good repair.

P. F. McCARTHY & CO., State and 39th-sts.

TO RENT—H. F. NORCOTT & CO.,
1006 E. 42D-ST.,
TEL. OAKLAND 1304.

5229 MADISON-AV., 2d and 3d floor apts., 8 rms., handsomely finished, 2 baths, and all other modern conveniences; outside light; $35 and $70.

4400 GREENWOOD-AV., modern 7 room apts., outside light and very desirable location; $60.

4404 GREENWOOD-AV., modern 8 room apt., finished in mahogany and all modern improvements; $60.

TO RENT—FLATS—WEST.

TO RENT—104 LOOMIS-ST. OPPOSITE JEFferson Park, modern 4 room flat, steam heat, hot water; janitor on premises.....$30

1619 Ashland-av., 4 rooms, all outside; steam heat, hot water; open.....35

E. WOLTERSDORF & CO., Madison and Ashland

TO RENT—PARK VIEW—8 ROOM FLATS; $42.50 and $47.50; hot water heat; all modern improvements. New No. 1909 W. Adams-st., old No. 420, near Throop. See janitor.

TO RENT—NEW, MODERN FLATS, 4 TO 7 rooms, in Harrison and Grayson Apt. Bldg., cor. Ashland and Jackson-blvds.; best transportation in city. GEO. K. OWSLEY, 96 5th-av.

TO RENT—S. W. COR. WASHINGTON-BLVD. and Washtenaw-av.; modern 6 room apts.; steam heat; $30 to $32.50.
CREMIN & O'CONNOR, 97 Clark-st.

TO RENT — ELEGANT APARTMENT, 7 SPACious rooms, all outside; hardwood throughout; steam, hot water. 1532 W. Adams-st., near Ashland-blvd.

TO RENT—4, 5, 6 ROOMS AND LARGER APARTments; around Garfield Park. JOHN C. SMITH & CO., 40th and Colorado-av.

TO RENT—FLATS WITH STEAM AND H. W., 5 and 6 rooms; $30, $32½, and $40. See janitor on premises. 1208 Ashland-blvd.

TO RENT—4 ROOM FLAT; STEAM; HOT AND cold running water in bedroom; gas stove; janitor service. 150 N. Ashland-blvd.

TO RENT—MODERN LITTLE 4 ROOM FLAT, steam heat, sanitary plumbing, gas range, newly decor.; only $20. 1118 Warren-av., Ashland car.

TO RENT—FLATS—WEST—4, 5, AND 8 ROOMS; all modern; by owner. F. ALBRECHT, 4307 Van Buren-st., s. w. cor. 43d-av.

TO RENT—4 ROOM FLAT, $8; 5 ROOMS, $13; newly decorated; janitor service. F. C. SMALLEY, 1833 Lexington-st., cor. Hoyne.

TO RENT—6 ROOM FLAT, 2113 W. MADISON-st., 2d. near Hayes, $18. 1124 First Nat. Bk. Bldg.

TO RENT—7 OFFICES, FOR FURNISHED rooms or professional people. 202 S. Kedzie.

TO RENT—NEW 5-6 ROOM FLATS, $23. 2710 Lexington-st., cor. Washtenaw-av.

TO RENT—FLATS—NORTH.

TO RENT—NEW BUILDING,
FULLERTON-AV., S. W. COR. HAMILTON-CT.
5, 6, and 7 large rooms; beam ceiling in dining room, 2 baths in large apartments; modern in every detail; ready Oct. 1.....$47.50 up
N. E. COR. KENMORE AND GRACE-STS.
5 rms., 4 and 5 room apartments at.....$32.50 and up
1507-17 N. CLARK-ST. NEAR NORTH-AV.
Most beautiful Lincoln Park; choice 6 room flats.....30.00
928-30 SHERIDAN-RD., NR. SHERIDAN-rd. exp. sta., 7 and 8 rooms.....$35- 37.50
3422 ELAINE-PL., very choice 6 room apartment, 2d floor.
HENRY G. WELLS & CO., 115 Dearborn-st.

TO RENT—5 AND 6 LARGE, LIGHT, AIRY rooms; brand new; s. e. cor. Kenmore-av. and Winona; 2 blocks to Argyle-st. car; hardwood floors, separate colonial porches, servants' lavatories and toilets, massive fireplaces with gas logs, extra closet space; enameled ice boxes, extra large gas ranges, beam ceilings in d. r., handsome decorations; special attractive rents; agent on premises.
HOWARD BROS. & CO. 101 Washington-st.

TO RENT—SHERIDAN PARK APARTMENTS.
4544 [old 1858] Kenmore-av., 3d fl., 4 rms.....$16
5642 [old 2007] Kenmore-av., 1st, 7 r., $50.
4759 [old 1462] Sheridan-rd., cor. Buena-av., elegant 5 r. 2d floor, 6 rms, $45; entire.
4618 [old 273] Hazel, in the Rio Grande, 9 r., 2 baths, fine arrangement, all outside, private porch; $60, will put in best decorations to good tenant.
REGELIN, JENSON & CO., 4003 Evanston-av.

TO RENT—BUENA PARK APARTMENTS.
1004 [old 1354] Dakin-st., 2d, 4 rooms; $30.
4057 [old 1548] 1st and 2d, 4 rooms; $27.50.
1023 [old 1453] Irving Park-blvd., 2d, 7 rooms; $35.
Also—
673 Sheridan-rd., cor. Pinegrove, in the Lakewood, 7 rooms; $50; leased to May 1st.
Cor. Sheridan-drive and Grace-av.

TO RENT—THE PUEBLO—
Corner Belmont and Pine Grove-avs. One block from lake and Lincoln parkway system. Only 15 min. to the loop. 4 and 5 room apartments; $25 and up; agent on premises daily. FREDERICK J. FALKNER, 140 Dearborn-st. Phone: Graceland 1697, Central 4695.

TO RENT—9 ROOMS, ONLY $72.
Full month free.
Sheridan-rd. overlooking lake, 9 elegant sunlight rooms, 2 baths, hardwood finishing, etc. Will also sacrifice my lease on a fine 6 room flat, Buena-terrace. Tel. Graceland 2845 or Central 4843.

TO RENT—
MODERN APARTMENT,
THE WALTON
CLARK AND LOCUST-STS.,
OGDEN, SHELDON & CO.,
84 Clark-st.

TO RENT — 628 SHERIDAN-ROAD, BEAUTIful view of lake; modern 7room apartment, 2d floor; janitor on premises; rent $52.50. JAMES A. McLANE & CO., 100 Washington-st. Telephone Central 5013.

TO RENT—BEAUTIFUL 6 ROOM APARTMENT. Special offer—2½ months' concession. Elegant 6 room apt. in fine location. Very reasonable. With concessions.
BYRNES & HOLDEN, 1042 Wilson-av.

TO RENT — 4700 BEACON-ST., RESIDENCE district; finest new flat; cor. apt. in the city; one 7 room apt., with 2 baths; one 6 room, 2 baths; all outside rooms. Please examine before renting elsewhere. Address D 545, Tribune.

TO RENT—APARTMENTS, 5 AND 6 ROOMS, IN the Georgian Court, 1712 to 1718 La Salle-av., opposite Lincoln Park; new bldg.; fine electric light; strictly modern; ventilating system; $30 and $35. 1 blk. west, or R. 204, 167 Dearborn-st.

TO RENT—BEAUTIFUL THREE AND FOUR room housekeeping apartments in the LAIA HOTEL, Sheridan-rd. and Grace-st.; at reasonable rent. Cor. North-av. and Clark-st.
Phone North 2680.

TO RENT—6 ROOM STEAM HEATED FLAT, IN good order; modern; in Buena Park, nr. "L" sta. and car lines; $50.
REGELIN, JENSON & CO., 4

REAL ESTATE—NORTH SIDE.

FOR SALE—

AUCTION SALE

of REAL ESTATE at THE CHICAGO REAL ESTATE BOARD, 113 DEARBORN-ST., 80 PIECES SOLD NOV. 11th AND NOV. 12th. SEND FOR BOOKLET TODAY.

FOR SALE—SACRIFICE—MAGNIFICENT RESIdence. 14 rooms and 4 baths, near Lake Shore drive and Wellington; modern; marble walk; marble front and porch; incumb. $10,000. Nonresident owner has reduced this price from $35,000 for immediate sale to $15,000.

A CHANCE OF A LIFE TIME.

[Grip.] H. O. STONE & CO., 125 Monroe-st.

FOR SALE—GOOD 2 AP'S. SOLID BRICK; hot water heat; 4-5 rms.; near Edgewater L. station, nearly new, price $4,100.

Fine piece of vacant on Winthrop-av., near Ardmore-av. front, will divide to suit purchaser; price $30 per foot.

THE EDGEWATER BANK,
5545 Evanston-av., near Bryn Mawr-av.

FOR SALE — NEW AND MODERN STONE front 2 flat building; hardwood floors and trim throughout; duplex shades, two furnaces; all improvements in; combination fixtures; must be seen; rental received: $1,600 cash, $2,000 monthly and interest. 1946 Farragut-av., near Winchester. WILLIAM ZUETELL, 401 145 La Salle-st.

FOR SALE—I AM IN THE CITY TO SELL MY 8 flat brick building built about 7 years, 5 and 6 rooms, modern, 50-ft. lot, in Wilson-av. district; incumbrance $12,000, 5%; income $5,000 per year; $2,500 cash takes the equity. Any time is limited. Address D S 81, Tribune.

FOR SALE—OR EXCHANGE—A SNAP—4 FLAT. 7 room each, strictly high grade and modern; Lincoln-st. near Wellington; inc. $11,000 6½% due 3½ years; to divide ownership will take smaller clear for equity or cash $4,000.

H. O. STONE & CO., [Grip.] 125 Monroe-st.

FOR SALE—NO. SIDE APARTMENT BLDGS. $65,000, $125,000, $200,000, for any of which a reasonable amount of good central or North Side south shore vacant will be taken in part payment. JOHN F. WEGFORTH, 163 Randolph-st. Main 4508.

FOR SALE— VERY CHOICE BLDG. 4 FLAT BUILDING. Arcyle station; rental $2,800; intge. $14,000; $31,500. price $7,500 cash required. Address D S 64, Tribune.

FOR SALE—CUT PRICE—LAKE SHORE—75 FT. SHERIDAN-RD., WITH RIPARIAN RIGHTS; FOR HIGH GRADE RES. THIS FRONTAGE IS GETTING SCARCE. A BUYER FOR QUICK ACTION WANTED.

F. P. REICHT, 115 DEARBORN-ST. Cent. 5188.

FOR SALE — ON THE BEAUTIFUL NORTH Shore near Sheridan-road and Columbia-av., 4 flats, 6 rooms each; new; elegant; only $25,000; will trade. Address E B 114, Tribune.

FOR SALE—NORTH EDGEWATER, N. E. COR. Sheridan-rd. and Thorndale-av., 244-265 ft., to lake, with permanent concrete sea wall; choice location for home.

MULHOLAND & SNELLING, 79 Dearborn-st.

FOR SALE—FINEST UP TO DATE JUST FINished 2 apartment bldg. on NORTH SHORE; 6-7 rooms; h. w. heat; value $8,000; price for quick sale $7,850.

B. B. CLOVER & BRO., 1140 Granville, near "L."

FOR SALE—I AM NONRESIDENT AND MUST sell my modern, 7 room Chicago home, on 50 foot lot, near elevated station and surface transportation; will take $4,000 this week. Address C O 482, Tribune.

FOR SALE—RAVENSWOOD—FINE CORNER on Paulina-st. near Montrose-av.; lot 80x165x 2 story residence; must sell; make offer for quick sale. S. G. GRODSON,
1909 100 Washington-st.

FOR SALE—CHOICEST RESIDENCE LOT IN Kenmore-av., 50 ft. Bargain price for immediate sale. Act quick.

W. N. CHATFIELD, 100 Washington-st.

FOR SALE—BARGAIN—3 FLAT BLDG., AN-nual rentals $1,200, figured a 9% on investment; owner will sacrifice. Address D F 323, Tribune.

FOR SALE—EDGEWATER—WINTHROP-AV., modern 7 room residence; hot water heat; lot 50x150; garage; only $ 500; worth $8,000.

H. H. BANFORD & CO. 108 Dearborn-st.

FOR SALE—BARGAINS, LOTS, BLOCKS AND acres on and near Ravenswood-line, Milwaukee-av. near new stations of N. W. El. and N. W. Ry. ADAM IMHOF 115 Dearborn-st. 407.

FOR SALE—8 ROOM RESIDENCE, LOCATED at 2402 N. Paulina-st.; lot 24 by 125. If sold at once can be bought for $4,500, is worth $6,500. Terms to suit. All improvements in and paid for.

FOR SALE — 5624 WINTHROP-AV., ONE BLK. Edgewater station; N. W. El.; new 2 flat; steam, rented $1100 per month; best proposition on No. Shore; salesman on prem. daily, 10 to 6 p. m.

FOR SALE—ROGERS PARK 2 FLAT BUILDING. New, modern; large flat of bargains. GEO. C. MOORE & SON, Greenleaf-av. and Sheridan-road. Tel. 128 or 118 R. Auto at office.

FOR SALE—50 FT. LOT, COLUMBIA-AV. NEAR Lincoln-st. Must be sold; make offer. Also 50 ft., Bitter Sweet-pl., between residences; fine for 6 flat. CORBIN, McKENDRY & CO., 99 Washington-st.

FOR SALE—SHERIDAN-RD. FRONTAGE, 100 ft. by 185 ft. average, running through to lake with riparian rights; price $140 per ft.

MULHOLAND & SNELLING, 79 Dearborn-st.

FOR SALE—RESIDENCE LOT—A-1 LOCATION on Lincoln Park; lot 80x250; price $18,000; mtg. $10,000; take part vacant or clear improved. Address D S 332, Tribune.

FOR SALE—4 FLATS AND 2 STORES RENTAL $3,100. Incumbrance $10,000, price $18,500; will net 21%. Must be sold at once.

BYRNES & HOLDEN, 1042 Wilson-av.

FOR SALE—WINTHROP-AV., NEAR RAcine, 2 story brick store and flat; good income.

OGDEN, SHELDON & CO.
34 CLARK-ST.

FOR SALE—ROGERS PARK—FT. LOTS IN our new subdivision, $600; easy terms.

MULHOLAND & SNELLING, 79 Dearborn-st.

FOR SALE—NEW EDGEWATER HOMES; HOT water and furnace heat; $5,600 to $6,300; easy terms. BOEE & KAISER, 6140 Evanston-av.

FOR SALE — ALBANY PARK — KEDZIE-AV. sta. N. W. L. Houses and lots sold on time. M. J. Faherty. Tel. L. V. 4606. Irving Park 210.

REAL ESTATE—NORTHWEST SIDE.

FOR SALE—WICKER PARK FLATS OF 3 apartments, 4 rooms and bath in each; steam heat; rents $85; lot 40x120; price $9,600; a good investment.

C. T. A. ANDERSON, 167 Dearborn-st.

FOR SALE—A STOVE HEATED STORE AND office building in fine location on Northwest side; 41 business street; rent $4,500; price only $36,000. E. L. HERMAN & BROTHER, 143 La Salle-st.

FOR SALE—BARGAIN; SACRIFICE BY OWNer; Sawyer-av., north of Ohio-st., beautiful new 2 flat bldgs.; strictly modern; on wide lots; price $6,000 and up. 2734 W. BERO Rm. 2, 167 W. Washington-st.

FOR SALE—BEST FACTORY SITES AT CLEARing. Write for book, map and full particulars. Chicago Transfer and Clearing Co., 1762 Tribune Bldg., Chicago.

FOR SALE—C. B. & Q. SWITCH—
21,000 square feet; only $6,000.
WM. AUBEL & CO., 85 Dearborn-st.

REAL ESTATE—SUBURBAN—SOUTH.

FOR SALE—SIX NEW HOUSES; $1,200, $2,200, $2,700, $3,600, $4,000, $4,800.
JOHN F EBERHART & SONS, 2236 63d-st.

REAL ESTATE—SUBURBAN—WEST.

FOR SALE—SUBURBAN 1 1-2 ACRE, HIGH, wooded lot, near depot at Winfield; only $350.

VANDERCOOK & GILMOUR, 109 La Salle-st.

FOR SALE — ELMHURST HOMES, HOME sites, country estates; also acre tracts. A. W. Smith Land Co., 1503 First National Bank Bldg.

REAL ESTATE—SUBURBAN—WEST.

FOR SALE—GREATEST BARGAIN IN COUNTY. 7 room house, stone foundation, furnace, oak floors, 50 ft. lot, choice location, Berwyn; only $3,000; terms; others, $2,500 to $10,000.

ANDREWS & TIBBITTS, The Chamber of Commerce (Main 1569), or 3145 Berkeley-av., Berwyn.

FOR SALE—8 ROOM NEW STRICTLY MODern, hot water heated home; large open fireplace, sliding closet; no cholera; lot with old elm shade; $6,000; terms, $1,000 cash.

27 minutes C. & N. W. to suburb.

ALFRED L. GILLICK, Park Ridge.

FOR SALE—OR RENT— LA GRANGE.
Attractive HOMES, six to ten rooms.
Desirable building sites.
La Grange Improvement Co. [unincorp.], 16 STONE-AV., La Grange, or D. S. LYMAN, 100 Washington-st., Chicago. Randolph 2597.

FOR SALE—VILLA PARK—
Addition to Elmhurst. Acre lots.
Sewer and water in community.
BALLARD, POTTINGER & CO.

PHONE 4406 CENTRAL. 204 DEARBORN-ST.

FOR SALE—OR EXCHANGE—AT WESTERN Springs, new, modern stucco houses, 6 to 9 rooms; hot water heat; large lots; terms to suit.

H. LARSON, 173 Washington-st., or Western Springs.

FOR SALE—ACRE LOTS, $250 TO $600 PER acre in Glen Ellyn; monthly payments. Write for particulars.

GLEN ELLYN COUNTRY HOMES ASSN.
Phone Lawndale 2221. 2022 S. 40th-av.

FOR SALE—BERWYN—SPECIAL BARGAIN— This week only—8 room house, e. f., all conveniences; 50 ft. lot; $3,000; terms.

APPLETON BROS., Tacoma Bldg., and Berwyn.

FOR SALE—COUNTRY PLACE, DOWNER'S Grove; modern house, large stable, with 5 acres, $6,000; 11 acres, $8,000; terms. Address D T-853, Tribune.

FOR SALE—CHOICE RESIDENCE LOTS ON Pease-av., nr. Fullerton; 3ft. Clare; only $75 each; $10 down, $5 per mo.; actually worth $300 each; 2 blks. from depot. Address D S 83, Tribune.

FOR SALE—LA GRANGE, 8 ROOM, MODERN home; going west; make offer; determined to sell. Address P 262, Tribune.

FOR SALE—OR RENT—SEE ALL AVAILABLE houses, acres, farms; save ½. HULBERT, Glen Ellyn.

FOR SALE—MODERN 8 ROOM HOUSE WITH large barn at a sacrifice. Address J. BENSON, Congress Park, Ill.

FOR SALE — LA GRANGE — A FEW SPECIAL bargains for quick sale.

H. W. DIETRICH, Rm. 801 108 La Salle-st.

REAL ESTATE—SUBURBAN—NORTH.

FOR SALE—HIGHLAND PARK—

We have two or three special acre lots on Green Bay road for $1,000 that we cannot buy next year for $2,500. We are, no doubt, offering here one of the best opportunities ever given to secure a beautiful home site along the North Shore at about one-half their real value. We would like to show these lots to two or three business men contemplating an investment of this nature.

OLIVER L. WATSON,
160 Washington-st.

FOR SALE—LAKE FOREST—FINE RESIdence, with highly improved grounds, on a well located corner. Absolutely modern; large rooms; fine interior finish; price $20,000. Also a beautiful acre tract, heavily timbered; beautiful ravine cuts through. The tract is situated very favorably for division among several homeseekers who wish to locate amid the best advantages that nature offers. In walking distance from station.

JOHN GRIFFITH, Lake Forest Ill.

FOR SALE—EVANSTON RESIDENCE; 7 LARGE rooms, beam ceiling and open fireplaces; very modern; only two left, prices $6,500 and $6,900; terms to suit. CHARLES WALTER, 70 La Salle.

FOR SALE — EVANSTON — 7, 8, AND 9 ROOM residences, with open fireplaces, beam ceilings; latest plumbing; good location. Prices from $4,100 up. M. WELTER, 1126 Church-st. Phone Main 4414.

FOR SALE A FEW GOOD BARGAINS IN North Shore property. Call for location and plat.

E. PERCY MAYNARD, 115 Dearborn-st.

FOR SALE—THE FINEST HOMES AND FRONTage for building or acre tracts for country estates to be found on the North Shore.

McGUIRE & CO., 100 Washington-st.

FOR SALE—GLENCOE—ATTRACTIVE 14 ROOM modern house; 9 bedrooms, 3 baths, 2 fireplaces; lot 200 by 180 feet; stable.

FRED'K H. ELLOTD, 107 Dearborn-st.

FOR SALE—WILMETTE TO LAKE FOREST—
Houses, lots, acres, and farms.
With ravines, lake frontage, or Skokie views.
MURRAY & PERRY, 1708 Dearborn-st.

FOR SALE—BARGAINS IN IMPROVED REAL estate and building lots. MASON & SMART.
Tel. 235 and 236. 1580 Sherman-av. Evanston.

FOR SALE—FOREST-AV., WILMETTE, CHOICE lot, 73 ft. facing Franklin-st. Price $1,000.

EDW. B. DOLAN, 606 Atwood Bldg.

FOR SALE—WILMETTE HOMES; CASH OR monthly payments. C. H. BRETHOLD, Wilmette-av. and W. R. R.-av.

FOR SALE—WILMETTE—NEW 9 R. HOME; large porches; beam ceilings; best construction; $7,500. BARKER & ALLEN Wilmette.

REAL ESTATE—OAK PARK, AUSTIN.

FOR SALE—HOUSES OF UNUSUAL QUALITY on lots of unusual depth, with interior of unusual width in location of unusual beauty, with the flat building absolutely barred. Garfield Park branch Metropolitan L. to Home-av. High

THOMAS H. HUBBERT,
Built on Honor Houses.
Jackson and Kenilworth-av.,
Oak Park,
and 6 Madison-st., City.

FOR SALE—A "HOMELY" HINT FOR THE rest payer. See the GUNDERSON STANDARD HOMES on Kenilworth-av. 1 block south of Lake, between Madison and Harrison-sts. Oak Park, Garfield Park br. Met. L to Gunderson sta.

S. T. GUNDERSON & SON, Chamber of Com. New book of our OAK PARK HOMES mailed free.

FOR SALE—SPECIAL PRICES THIS WEEK for new hot water heated homes in Austin and Oak Park. Prices $5,250 to $6,500. Within the reach of all. Let us show these properties and aid you in securing a home.

FRAY & SON,
107 N. Park-av., Austin.

FOR SALE—AUSTIN—9 R. HOUSE, STONE foundation, good plumbing, furnace, 50 ft. lot; fine st.; near Central R. R. station.

VANDERCOOK & SKIDMORE, 108 La Salle-st.

FOR SALE—HOMES IN OAK PARK. INFORmation regarding them cheerfully given.

HENRICHSEN BROS
1208 Tacoma Bldg.

FOR SALE—BARGAINS IN OAK PARK VAcant cash or terms; office open day and night. HARRY A. COTTON & CO., Oak Park-av. and Met. "L."

FOR SALE—OAK PARK—FINE 8 ROOM HOME; 50x175 feet; convenient to "L" station; $5,000; easy terms. F. C. WOOD & CO., 92 La Salle-st. Main 3164.

FOR SALE—OAK PARK HOUSES AND LOTS; all prices; some bargains.

WM. R. LLOYD, 105 Marion-st. Oak Park.

FOR SALE—FOR BARGAINS IN AUSTIN AND Oak Park houses, flats, and vacant, see

A. F. HILL & CO., 5626 Lake-st., Austin.

FOR SALE—ALWAYS HAVE BARGAINS IN Oak Park and Austin. Send for list.

CLARENCE E. SMITH, 108 N. Austin-av.

FOR SALE—OAK PARK—SEND FOR COMplete list of houses and lots. F. C. WOOD & CO., 92 La Salle-st. Room 43. Main 3164.

FOR SALE — WASH.-BLVD., COR. TAYLOR-av., brick homes; oak trim, h. w. heat; large lots. A. J. Stone & Co. 145 La Salle-st. Central 3428.

REAL ESTATE—GARY, TOLLESTON.

FOR SALE—I BUY AND SELL GARY, INDIANA, real estate. MILLER, Room 1120, 108 La Salle-st., Chicago.

FOR SALE—SEE GARY FROM OUR SIGHTSEEing auto. Send for free map. Buy of the owners. United States Land Co., 125 Monroe-st.

REAL ESTATE—ACRE PROPERTY.

FOR SALE—$25 ACRES, COOK COUNTY; FINE land; big snap; might exchange. See me at once.

JOHN F. WALLACE, 145 La Salle-st.

REAL ESTATE—SUMMER RESORTS.

FOR SALE—I MAKE A SPECIALTY IN SUMmer resort property. If you have anything to sell or desire to buy anything in this line it will pay you to call and see me. GRITZNER, R. 919, 115 Clark-st.

FOR SALE—ON EASY TERMS—BEAUTIFUL lots in Higman Park, overlooking Lake Michigan. ARTHUR B. HIGMAN, Benton Harbor, Mich.

REAL ESTATE—WINTER RESORTS.

FOR SALE—NEAR OCEAN SPRING, MISS. [the home of paper shell pecan]; 50 acres and cottage; water frontage; oyster bed. Address D F 331, Tribune.

REAL ESTATE—FARM LANDS.

FOR SALE — 6 ACRE FARM NEAR WAUKEgan, $2,500; 20 acres, Willow Springs, stock, etc.; $4,360; 20 acres, Willow Springs, $3,000. Terms, ¼ cash. TAYLOR 1009 112 Clark-st.

FOR SALE—THE BEST AND CHEAPEST IRrigated land in Wyoming; terms to suit. Settlers Nov. 2. For particulars call or write R. L. STRATTON, 268 Monadnock Block, Chicago.

FOR SALE—80 ACRES GREEN LAKE CO., Wis., near lake and railroad; $60 per acre; must be close copartnership.

MARSHALL, 1001 153 La Salle-st.

FOR SALE—JOYCE EXCURSION TUESDAY, Nov. 9, and see the best irrigated land in the west and lowest price, nothing better; write today. Address D T 494, Tribune.

FOR SALE—FIFTY DOLLARS PER MONTH. Ask us how an investment of $10 per month for 24 months will produce a profit of $50 per month. A. S. & H. T. CO., 1303 Heyworth Bldg., Chicago.

FOR SALE—CHOICE TRACTS OF FARM LAND for sheep pasture. Write for list. Some bargains on easy terms. DOWNING & FLOOK, Paw Paw, Mich.

FOR SALE — TEXAS GULF COAST LANDS, large or small tracts; easy terms. Write for free magazine, maps, and plats. WALTER S. ATRIDGE, 722 Postal Telegraph Bldg., Chicago.

FOR SALE—I SELL FARMS IN OCEANA; BEST in U. S.; fruit, stock, grain. Write for list.

J. D. S. HANSON, Hart, Mich.

FOR SALE—$50 DOWN AND $15 A MO. FOR 80 mos. secures 20 acre Alabama farm. Free books, lists. Irvington Co., 1503 La Salle-st., Chicago.

FOR SALE—RIO GRANDE VALLEY IRRIGATed land; planted and cultivated on shares for non-residents. E. B. FLETCHER, 98 Jackson-blvd.

FOR SALE—1,000 ACRES ADJACENT TO GOVernment project; need money to complete, or will sell cut. Address B C 297, Tribune.

FOR SALE—BUY A FARM WHERE FARMERS prosper. Send for price list.

DOUGLAS, Lawrence, Mich.

FOR SALE—20,000 ACRE GOOD FARMING land in Texas at bargain. J. F. DEPEW, 142 La Salle-st.

FOR SALE—120 ACRES OF PANHANDLE LAND; has been cropped this year. D. A. WASSON, 434 W. 68th-st.

FOR SALE — 80 ACRE FARM NEAR CHICAGO; improved and stocked; bargain, $2,900. D. B. WILLIAMS, 1948 Wrightwood-av., Chicago.

FOR SALE—GRAIN FARMS ON INTERURBAN. SEELYE & CO., 204 Dearborn-st.

or, Benton Harbor and St. Joe, Mich. HOLTON,

REAL ESTATE—FARM LANDS.

FOR SALE—MICHIGAN'S BEST OFFER. You can buy from me 160 acres, 1 mile from near Chicagoin the FRUIT BELT OF MICHIGAN—from 5 acres up, in the great SWIGART TRACT of over 1,200 at acre farms of the most clever and fruit fond in the state, now selling for $5 to $15 per acre; terms as low as $10 down and $5 per month; healthful climate, purest water, summer resort neighborhood, many lakes, creeks, and rivers. Runs to Lake Michigan harbor; you can't get over 6 miles from mine railroad station; many schools churches, and new towns; big money in fruit farms, poultry and stock raising. Come, bring your family where you can work out of doors, be independent and worth living. Write or call for map and fine 32 page booklet. Next excursion Nov. 16th in my PRIVATE PULLMAN CAR. Round trip $8.

G. A. SWIGART, Owner.
1245-49-50 First National Bank Bldg., Chicago.

FOR SALE—THE PROVIDENT LAND CO. IS IN the business of selling the BEST TEXAS GULF COAST TRUCK AND FRUIT FARMS AT $25-$40 per acre. Why not you? Whoever YOU get tired working for the OTHER fellow, being HOSSED, living in crowded tenements; whenever you conclude that a big city is not the place to bring up your babies; whenever you are overcome by the desire to DO SOMETHING FOR YOURSELF AND YOUR FAMILY, come to us. We can show you how to make a living on a 10 acre farm AND PUT MONEY IN THE BANK YEAR AFTER YEAR. Before we ask YOU to put up a single cent we make you acquainted with Chicago people who inspected our lands, examined our titles, invested thousands of dollars, and are GOING THERE TO LIVE. Send for our literature and call on us. THE PROVIDENT LAND CO., 324 La Salle-st. Room 801, Chicago, Ill.

FOR SALE—OR EXCHANGE—
A FARM WITH A RECORD. I will sell or exchange this farm property, my 160 acres in Van Buren County, Michigan; about 45 acres in Concord grapes (this season's production about 25,000 baskets); balance in corn, oats, etc.; potatoes, apples, cherries, etc. Good 8 room house, barns, etc. Splendid place for any one desiring a good producing farm. Address D S 344, Tribune.

FOR SALE—LARGE AND SMALL TRACTS FINE land for general farming; vegetables and fruit. In Bain Belt of Gulf Coast; best of soil, fine climate, and pure water; settling and developing by very best class of people from North. Low rate Nov. 16.

WE OFFER THIS SHORT TIME ONLY 2,000 ACRE TRACT of undeveloped land in Corn Belt less than 70 miles from Chicago, at only $40 per acre. Owner.

WE ALSO HAVE FOR SALE A NUMBER OF BARGAINS in improved farms in Corn Belt at prices of $75 per acre and up, desirable for homes or investment. Liberal terms.

BURTON D. HURD CO., 1516 Marquette Bldg.

HARTENSOWER, Manager.

FOR SALE—IMPROVED FARMS.
Last call on KEYSTONE PARK, FLORIDA'S most famous fruit and vegetable colony. We have less than three dozen of the choicest ten acre tracts left. This is the most wonderful soil in this territory, and every one who has visited the colony pronounces it one of the greatest opportunities ever offered. Only $150 per acre, and on the uniform price of $25 an acre on terms of $1 an acre cash and 50 cents a month.

KEYSTONE PARK REALTY CO.,
Temple Court Bldg., Chicago.

FOR SALE—

ATTENTION.

Beautiful 80 acres in Alabama; splendid winter resort; 10 room fine house, completely furnished; large greenhouse, barns, etc.; 60 acres in fine state of cultivation; rest good timber; 50 acres timber; good orchard, about 150 trees; stock and implements; worth $15,000; will sell at bargain price or exchange.

MUND, 99 Randolph-st.

FOR SALE—WE OWN 40,000 ACRES OF THE richest land in "The garden spot of the northwest," which we are selling on easy terms at much less than actual value. Only 10 acres of this fertile irrigated fruit land, planted in trees, in a few years will mature you an annual income of from $2,000 to $8,000. It costs nothing to investigate. Why not call or send for information, prices, terms, etc. THE SQUARE DEAL REALTY AND IRRIGATION CO., 100 Washington-st. Phone Randolph 10.

FOR SALE—"AYE THE CORN, THE ROYAL corn." Louisiana began to export this year's crop on Sept. 20. Owing to its rich dried germ, we obtain it grade No. 2 top grade. You know the advantage of having corn on market two months earlier than Illinois crop. Yield 60 to 80 bushels to the acre. On request we will send you a sample ear. Land cheap and on easy terms. Truck Farm Land Company, Paradis, La.

FOR SALE—NORTH DENVER SUBURBAN Irrigated fruit and truck farms, 16 miles from Denver, with perpetual storage water supply; warranty deed issued upon first payment; land under cultivation; first splendid crops; on the north line of the Burlington railroad; most ideal location for independent home life. Write or call. Denver Irrigated Land Company, 1535 First Natl. Bank Bldg., Chicago.

FOR SALE—

LAND IN JUDITH BASIN, MONTANA.

We leave Tuesday night, special car. Round trip $30. Phone Main 5415, or call or write at our office. WM. H. BROWN COMPANY, 131 La Salle-st.

FOR SALE—A BARGAIN — 480 ACRE IOWA farm; good improvements; 300 acres under cultivation and meadow, bal. pasture; $65 acre.

241 acres bluegrass pasture; well watered; all fenced; $25 acre.

MARSHALL, 1001, 153 La Salle-st.

FOR SALE—472 A. MICH. STOCK FARM ON lake, 180 A. rich level black land; 100 a. hardwood timber, balance timber land; 3 houses, barn, all necessary buildings; 2 miles station, price $117.50 per acre; others. Catalogue and list free.

HENRY SAGE & CO., Fremont, Mich.

FOR SALE—$7.50 TO $20.00 PER ACRE—FARMS what we are selling our CLOVER BELT lands in MARINETTE COUNTY, WISCONSIN, FOR. Ideal locations in 154 acre tracts. Write for book and map and let us arrange your trip.

SKIDMORE LAND CO., Box 56 L. Marinette, Wis.

FOR SALE—240 ACRE FARM, 1 MILE WEST of Chicago Heights; 150 acres under cultivation, balance timber with running water. Good crops, 6 room house; new barn, outbuildings and fencing; $150 per acre. Will sell stock if desired.

WM. REED, tennant, phone Chicago Heights 4092.

FOR SALE—

Farm and timber lands in Arkansas, Louisiana and Mississippi. Write for bargain list.

YOUNG-McCRAE REALTY CO.,
244 Randolph Bldg., Memphis, Tenn.

FOR SALE—LARGE TRACT WISCONSIN CENtral railroad land just placed on market, cheap; choice selections; responsible party; no agents. Land exchanges; offices also open evenings and Sunday forenoon.

BAUCH, 268 E. North-av.

FOR SALE—COLORADO SPRINGS IRRIGATED lands.

Abundant water; best of all districts.

THE PEARSONS-WILHITE CO.,
Rooms 1 and 2, 114 La Salle-st., Chicago.

FOR SALE — 200 ACRE FARM, 170 ACRES cleared; 5 miles from county seat; elegant for commercial apple orchard; must sell to close an estate; $2,800; easy terms.

GRITZNER, Room 919, 112 Clark-st.

FOR SALE—SMALL TRUCK FARM NEAR CHIcago; short distance from new depot on railway; $200 investment should earn $1,000 per year. Send for free booklet.

LIBERTY VIEW TRUCK FARMING LEAGUE, 1308 Ashland Block.

FOR SALE—$10 AND A BIT OF FAITH IN YOUR fellow men is all that stands between you and your chance to make big profits on the productive lands I sell. Write for booklets and map.

S. S. THORPE, Cadillac, Mich.

FOR SALE—SPECIAL DEAL—20 ACRE TRACTS Texas gulf coast land, for figs, oranges, berries, vegetables, etc.; $10 monthly. E. WILSON, 704 Marquette Bldg., 204 Dearborn-st. Cent. 5772.

FOR SALE—20 ACRES AND INDEPENDENCE. $5 monthly; Muskegon county, Mich.; the best. Land Dept., N. W. MORTGAGE & TRUST CO., 1118, 140 Dearborn-st., Chicago.

FOR SALE—SACRIFICE—140 ACRE FARM, very fine soil, overlooking beautiful lake; fair buildings, wire fencing; price $47½ per acre. Owner, 701 Hartford Bldg.

FOR SALE — 1,280 ACRES LOUISIANA RICE land, 40 miles south of New Orleans, $1.50 per acre; bargain.

MARSHALL, 1001, 153 La Salle-st.

FOR SALE—IF YOU WANT A FARM, LET US know where, kind and amount you want to pay and we will find it for you free of charge.

NASH & CO., 718 First National Bank Bldg.

FOR SALE—EIGHTY ACRES IRRIGATED land, Twin Falls district, Idaho. Ten acres in crop. Small house. Easy payments. Address D 402, Tribune.

FOR SALE—264 ACRE STOCK AND DAIRY farm near Elgin; fine improvements; 120 acres cultivated, bal. pasture; $60 per acre.

MARSHALL, 1001, 153 La Salle-st.

FOR SALE—40 ACRES OF LAND IN VILLA county in Chihuahua, Mexico; $30; easy terms. Dept. 5, C. F. SANBORN CO., 182 La Salle-st., Chicago, Ill.

REAL ESTATE—FRUIT LANDS.

FOR SALE—

A DIFFERENT BITTER ROOT PROPOSITION. Would you care to own an apple orchard if you could be assured that it would be properly cared for without any trouble on your part?

Apple growing is half science and half labor. To produce results your orchard must be under scientific care. We furnish the labor and science and assume all the responsibility. In addition we give you long time in which to make your payments.

Do you not want an illustrated booklet explaining our proposition? It is yours for the asking.

THE O. W. KERR COMPANY,
Telephone Harrison 5110. 1511 La Salle-st.

FOR SALE—BERRIEN CO. MICH., 8' OF ST. Joe, 5 acres; near roads, fruit; $700; 10 acres, fine bldgs., fruit; $12,000; 10 acres, 2 yr. h., large orchard, all kinds, crops, stock; $1,650. Other bargains, maps, lists.

THOMAS ROBINSON & CO., 84 Washington-st.

FOR SALE—MUST BE SOLD—FRUIT AND grain land, good buildings and all that belongs to farm, near railroad station, Port Marquette, in Ottawa Co., Mich. Address PR. GRZEBINSKI, 102 Monadnock Block, Chicago.

FOR SALE—120 ACRES GOOD FRUIT LAND; partly cleared; 8 miles from railroads; $60 per acre cash, to close estate. W. W. BARCUS, Muskegon, Mich.

FOR SALE—FLORIDA ORANGE GRAPEFRUIT and truck lands in Manatee county, on the Gulf Coast. Best location in Fla. Send for free booklet. J. H. LORD, Owner, Marquette Bldg., Chicago.

FOR SALE BY ALGOA REALTY CO., ORCHARDS—Oranges and figs; cost little, pay big. Free book. Write L. H. PAYNE, 408A Monadnock, Chicago.

FOR SALE—FRUIT FARMS, SUMMER HOMES, country estates in Michigan. H. W. LANGFORD 438 First National Bank Bldg., Chicago, Ill.

FOR SALE—A SMALL ORCHARD IN THE Brandsville, Kentucking district; means independence for life; get particulars at BORDEN REALTY CO., Plainfield, Wis.

FOR SALE—LOUISIANA ORANGE FIG AND fruit land; near New Orleans; $50 an acre, 6 monthly. Write for 642 Milwaukee.

FOR SALE—WASHINGTON FRUIT LANDS IN the early belt. Free booklet upon application. THE DAHLHJELM CO., 1328 Schiller Bldg.

REAL ESTATE—COUNTRY.

FOR SALE—FREE LOT WORTH $100 CASH ON Fox Lake, Ill.; we are going to give one away to each purchaser who will locate a cash deal per month; will last only one, no interest; free trip to Fox Lake. Ask us about it. J. L. SHAW & CO., 100 Washington-st.

FOR SALE—

THE SQUARE DEAL REALTY CO.
REAL ESTATE AND LAND SPECIALISTS.
115 Dearborn-st., Suite 311. Phone Randolph 3618.

REAL ESTATE—MEXICAN LANDS.

FOR SALE—MEXICAN LAND—CATTLE TIMber and fiber plants. 5,000 varies. See Owner, DR. C. A. BAILEY, 1934 Bissell-st.

REAL ESTATE WANTED.

WANTED—OWNERS OF VACANT TO HEAD THIS AD. $4,000 will build 5 and 5 room brick flat complete; furnace heat; will rent for $30 per mo.; lots and plans free; make your place vacant bring in good rent. Address T 818, Tribune.

WANTED—WE HAVE CASH AND EXCHANGE buyers for South Side apartment buildings. For quick action list the same with us.

O. H. SCHNEIDER & CO., 146 La Salle-st.

WANTED—TO BUY 35 FT. IMPROVED PROPerty on Indiana-av., north of 22d-st., only at bargain; give particulars first letter. Address D J 187, Tribune.

WANTED—IF YOU REALLY HAVE A BARgain in flats, residences, business property, or vacant I will buy it. Owners only considered; give full details. Address T 288, Tribune.

WANTED—WILL PAY CASH FOR WELL LOcated 5 acre tract suitable for subdividing. In answering give location. Address D F 82, Tribune.

WANTED—MODERN 2 FLAT BLDG. ON SO. S., ne. cor or "L" for all cash; will not pay over $4,500. Address D S 440, Tribune.

WANTED—1 TO 3 ACRES, NORTH OF EVANston. JOSEPH LABLANCE, 3010 N. Clark-st.

By Brokers.

WANTED—THE BEST AND NEWEST 6 FLAT $15 000 you will buy. We are talking money, not trade; 47th to 59th, Michigan to South Park; owners only.

WALTER H. WILSON & CO., 509 Rookery.

WANTED—FOR SPOT CASH, A BUNCH OF LOTS SUITABLE TO ERECT COTTAGES. NORTH OR NORTHWEST SIDE. MUST HAVE FAIRLY GOOD TRANSPORTATION.

WILLIAM ZUETELL,
401 145 La SALLE-ST.

WANTED—HON. MR. PROPERTY BUYER IS IN town. Headquarters at this office. If you want to move into Chicago vacant and improved property with us.

JOHN P. FOERSTER & CO., 151 La Salle-st.

WANTED—WE HAVE CASH BUYERS FOR all kind of REAL ESTATE.
Send us what you have.

WM. D. NEIGHBORS & CO., 95 Washington-st.

WANTED TO BUY—FOR SPOT CASH, EQUITies in improved city property, large or small; will make quick deal. Address D S 347, Tribune.

WILLIS & FRANKENSTEIN, 115 Dearborn-st.

WANTED—
Modern detached residence with good barn or garage. PEABODY, HOUGHTELING & DOUGLAS, 72 La Salle-st.

WANTED—OWNERS, IF YOU HAVE ANY kind of city income property showing good net results, call and see us; have investors waiting.

HIBERNIAN BANK, 122 Monroe-st.

WANTED—YOU DON'T HAVE TO WAIT FOR your money; I will pay cash for your flats, houses, vacant or acres. Submit full particulars.

STEPHEN A. NEA MAN, 1004 WASHINGTON-ST.

WANTED—WILL PAY CASH FOR BARGAIN IN residence or flats, south of North-av., east of State. Owners only.

[W.] BAIRD & WARNER, 90 La Salle-st.

WANTED—HAVE CUSTOMERS WHO WILL pay cash for good saloon corner, $3,000 to $20,000. Why not let us submit yours? Give full particulars.

H. A. BUHL & CO., 1815 La Salle-st.

WANTED — TO BUY INCOME PROPERTY which must be sold quickly.

PAUL STEINBRECHER, Tribune Bldg.

WANTED—I CAN SELL YOUR PROPERTY in 10 to 60 days. Call or write.

F. B. EASTER & CO., 703 Hartford Bldg.

WANTED—IMPROVED AND VACANT. SOUTH Side for moneyed client; quick sale.

FRANK M. OLIVER & CO., 101 Washington-st.

WANTED—PAYING BLDGS. 3 OR MORE flats, for spot cash. If you want money quick see SIMMONS BROS., 100 Washington-st.

WANTED—WE SELL YOUR PROPERTY IN 10 to 60 days. Write or call on us for results.

WM. H. BROWN COMPANY, 131 La Salle-st.

WANTED — TO BUY FROM OWNER NORTH Side brick flat, stoves or furnace; $6,000 to $12,000.

C. DICKEY, 97 Clark-st.

WANTED—WE ARE CASH BUYERS OF REAL estate and will act quick if you have bargain; give location and price. Address D H 468, Tribune.

WANTED—WE PAY CASH FOR IMPROVED South Side bargains and close deals promptly.

W. H. BOWERS & CO., 320-322 31st-st., cor. State.

WANTED—MODERN 2 FLAT EAST OF STATE, south 55d for cash customer or park manor, vacant. DOOLEY, 55th and Wentworth.

WANTED—WE BUY EQUITIES ON 24 HOURS' notice. REILLY BROS. 37th-st. and Indiana-av.

REAL ESTATE TO EXCHANGE.

FOR EXCHANGE — EQUITIES IN THE FOLlowing choice income properties for clear vacant or improved. These are all well located on So. Side:

6 flats, rent $1,740, price $18,000, equity $6,000.
6 flats, rents $4,110, price $32,000, equity $18,000.
8 flats, rents $4,020, price $32,000, equity $10,000.
21 flats, rents $9,600, price $85,000, equity $40,000.

JOHN B. DE VONEY & CO.,
947 Wells-st., cor. Oak.

FOR EXCHAN

SALARY LOANS.

ANS ON INCOMES. ALL KINDS.

NO RED TAPE.

EMBARRASSING INQUIRIES.

CONFIDENTIAL.

INDORSER OR MORTGAGE.

PAYMENTS TO SUIT.

straight legitimate loan business, deal-th the BETTER CLASS OF MEN and and can afford to make the LOWEST TERMS. No "banking," "merchan-nsurance," or other scheme tacked on o cost to borrowers.

from the start just what a loan will ets are no notary's fees, charge for r investigating, interest added or dis-other extras twisted in on customers come to the point of getting their money, e full amount they ask for, too.

prefer the large loans, we treat the r a small loan with the same considera-d those who borrow $500 or more. ties for dealing with the class we cater Our money is no better than that of there's a difference; you'll see it.

LA SALLE FINANCE CO.,

a Bldg., Madison and La Salle-sts.

NEW OFFICE WITH NEW METH-

ANS MADE TO WORTHY PEOPLE. WOMEN AT A PROFITABLE WORK-ON CAN AFFORD TO PAY. ing questions asked of your employer

not call fill out the blank attached and We will send our manager to see you th all information, rates, etc. If they you do not borrow. ADE IN ONE DAY. CO. SUITE 710, 184 MONROE-ST. OR. CLARK-ST. Phone Rand. 2534.

OR.....

O BORROW.....

IS.....

t your confidence above all things.

UCT

A PRIVATE BANK.

FOR SALARIED PEOPLE.

e a permanent salaried position we will you any reasonable amount of money ies without security.

repay this loan on easy installments suit your income.

rassing inquiries made of your em-nfite absolute secrecy.

de in one day.

se us; you will receive the same cour-ment that your employer gets at his t convenient to call fill out this blank, r office, and our agent will call at once articulars.

nted.....

ERS & COMPANY.

KERS TO SALARIED PEOPLE.

13. 140 Dearborn-st., cor. Madison.

OR SALARIED PEOPLE. IF YOU nanent salaried position and have this nable sum from $10 upwards WITH-y or knowledge of employer or friends; re LOW; payments easy; REMARK-ue; QUICK service; CONFIDENTIAL; d de-d tape; no extra charge; nothing taken in advance. Office hours, 9 a. m. to 8 receive courteous treatment, whether or not.

OUR TERMS

NG PRINCIPAL AND INTEREST.

row $10 you pay back 45c per week.
row $15 you pay back 68c per week.
row $20 you pay back 90c per week.
row $25 you pay back $1.15 per week.
row $30 you pay back $1.35 per week.
row $35 you pay back $1.58 per week.
row $40 you pay back $1.80 per week.
row $45 you pay back $2.03 per week.
row $50 you pay back $2.25 per week.

AMOUNTS IN SAME PROPORTION.

IONAL FINANCE COMPANY,

Suite 431, 108 La Salle-st.

Branch Office:

9215 Commercial-av., South Chicago.

IATE ACCOUNTS OF HONORABLE employed or in business, held with from their husbands, or incomes from s; who want large or small sums con-with or without security. My location ed loop district may be the great-large manufacturing wholesale vehicle nt [Bradstreet's and other agencies n 50c]. Phone or call and personal money res a privacy not possible to those who brokers in downtown office buildings, ey lenders congregate. Professional, and high rates, usually asking as much erage straightforward citizen realizes ant charges for any time are burden-average price. all charges positively in-never more than 1, 2 or 3 per cent epending on risk and amount loaned, waiting rooms. Ask for WILLCOXE, glewood Co., 1101-1103 E. 63d-st., cor. av. Tel. Hyde Park 4333.

NANCIAL CO.,

3 MONROE-ST., ROOM 502.

O LOANS. SALARY LOANS.

oan to better class of salaried employes onest workingman, no matter what his your plain note.

INDORSEMENT IS NECESSARY.

ive you the fairest rates you can get in ou can pay us back in either weekly or ments to suit your convenience.

gs are confidential and we give a writ-ee not to enforce payment through your

an on your life insurance policies at low as bought.

STABLISHED AND RELIABLE.

see us when you want a loan.

ASON FINANCIAL CO.

54 Monroe-st., Room 502

orner Clark. Telephone 3516 Central.

BILLINGS & CO.,

UITE 811 THE TEMPLE.

AIN 467. 184 LA SALLE-ST.

ned to SALARIED people on plain notes; or security of any kind required.

rn the rates at other places and com-with ours you will see that we SAVE YOU MONEY.

pay us $20 a month we loan you $100.
pay us $15 a month we loan you $75.
pay us $10 a month we loan you $50.
pay us $5 a month we loan you $25.
unts in the same way.

GS STRICTLY CONFIDENTIAL.
EMBARRASSING INQUIRIES.

167 DEARBORN-ST.

STATE CREDIT CO.

rated under the laws of Illinois.
ring established and reliable.
to employes and responsible people on without publicity. Inquiry of employers, nd other unnecessary formalities.
are such that honest people needing who intend to pay can afford.
ADVERTISE IMPOSSIBILITIES. have had an unsatisfactory interview to do come to us and we will treat you liteous and courteous manner.
room 202, 167 Dearborn-st.
nroe. Phone Central 4016.

LOAN ASSOCIATION.

ns on your word of honor; simply re-you hold a permanent salaried posi-turn the loan in payments to suit your The rates are the least possible con-h HONEST METHODS. PRIVATE LIBERAL EXTENSION and FORWARD BUSINESS. All this you ded to receive at

CAGO LOAN ASSOCIATION,
[Unin.]
—167 DEARBORN-ST.—ROOM 205.
TO THE PEOPLE.
ow money from us in small sums rge. Men and women employed—busi-o—we will give you the fairest terms in ADIES of reputable family may easily heir name and promise. Central private offices at 712, 122 Monroe-st., WEST & COMPANY.

ANS—
PARTY.
RATES.
MENTS AND CONFIDENTIAL.
ROOM 804, 160 WASHINGTON-ST.

OANS
SALARY LOANS.
ned to salaried people, lowest rates, ciate quick, courteous treatment, call awkward investigation.
BROS., 79 LaSalle-st., Room 637.
OAN PROBLEM SOLVED—LOANS o $100 at 6% interest can be repaid in r working for me one evening a week. ing phone number for appointment, D. tte.

MAN WILL LOAN THE BETTER employes who are not heavily involved ish good, clear record, at 6 per cent a loan is repaid in annual installments. interview address D P 276, Tribune.

Y 3 PER CENT ON MY MONEY AT so if you have a clean record I will at you need at 6 per cent a year. See ou are tied up with loan brokers. Ad-9, Tribune.

CREDIT CO., 123 LA SALLE-ST., Money loaned salaried people and ng house, without security; easy pay-es in 66 principal cities

NS TO SALARIED MEN AND WOM-interest. No publicity. Easy terms ou express you. Phone Randolph 834 373, Tribune.

ARTY WILL LOAN TO A FEW SAL-e at 6% a year; give phone number; Address R 166, Tribune.

VESTMENT COMPANY.—MONEY people; lowest rates; discount on all fore due. R 1206, 134 Monroe-st.

SALARY AND FURNITURE 716 W. Madison-st. [Old No. 161.]

E INSURANCE LOANS.

RANCE WRITTEN IN EXCHANGE e, farms, houses, etc. Two year notes e policies. Life Insurance Exchange, Ashington-st. Chicago. Ill.

RANCE POLICIES PURCHASED— ame; higher cash and loan value than JOHN V. FOX, 108 Dearborn-st.

OPTICIANS.

ES, EYEGLASSES, EXAMINATION ree, artificial eyes. Established 1865. Optician, 88 Madison-st. [Trib. bldg.]

G AND LIGHT FIXTURES, ETC.

L, 237 W. HARRISON, CHICAGO— selling up to date guaranteed plumb-at wholesale direct. Send for catalog.

MUSICAL INSTRUMENTS.

IF CHICAGO

would only rid herself of the great

Smoke Nuisance

We would enjoy clearer skies, purer air, and better health. The atmosphere would be as pleas-ing, and soul inspiring as the smile of a

—CROWN PIANO—

OUR BARGAINS IN USED PIANOS.

1 Fischer, ebony case.....$ 75.00
1 Bauer upright, ebony case..... 125.00
1 Chickering upr., ebony and gold art 245.00
1 Nearly new $275 pianos..... 155.00
1 Ivers & Pond uprights.....$225. 250.00
1 Singer & Co., oak case..... 150.00
1 Goddard upright, oak case..... 140.00
2 Concert grands, Knabe and Chick-ering; suitable for hall..... 250.00
1 $500 Fischer, handsome wal. case.. 290.00
Several discontinued and slightly used Crowns at one-half price.

PLAYER BARGAINS.

1 Bailey Player-Piano, $500..... $275
1 Weber Player-Piano..... 425
1 Autoplano, made $650..... 425
1 Cecilian Player, $650..... 375
1 Pianola, $250..... 99
1 Angelus Playera, $250..... 99
1 Orcolian, $250..... 99

Have your name placed on our mailing list for new player music.

EASY TERMS.

GEO. P. BENT COMPANY, 211 Wabash-av.

BARGAINS
10 DAY BARGAIN SALE.

6 Chickering upright pianos, $85, $95..... $125
4 Vose & Sons; take your choice, each..... 105
1 Schaaf upright pianos, each..... 110
1 Emerson upright pianos..... $115. 135
1 Decker Bros. upright..... 125
1 Sterling, oak case..... 125
1 Lyon & Healy's, like new..... $100. 150
1 Kaser; bargain; only..... 120
1 Stark, mahogany case..... 140
1 Bradbury, oak case..... 160
10 pianos to close out from $50 up.
10 square pianos; your choice $10; easy payments.
STORE OPEN EVENINGS.
SCHULTZ PIANO CO.,
1540 W. Madison-st.,
Illinois Hall Building. Cor. Ogden-av.

FOR SALE—
Mason & Hamlin piano..... $165
1 upright pianos..... $45. $55. $65. $75
1 Vose & Sons..... $95. $115. $125
1 Deckers..... $100. $125. $150
1 Cabinet & Sons..... $175
1 Adam Schaaf..... $150. $175. $200
1 uprights, EACH..... $100

CASH OR EASY PAYMENTS.

$20 pianos to rent, $3, $4, $5 per month. One year's rent allowed if purchased.
ADAM SCHAAF.
700-702 W. Madison-st., corner Union-st.

AT THE VOSE STORE

Buy a piano same as you'd buy a home—make the rent pay for it.
Vose & Sons' unusually fully guaranteed New York made pianos of splendid reputation. Will rent to you at $5.00 per month until paid for. New stool and cover free. The price, quality, durability will charm the sincere purchaser. This is no bargain hunter's piano, it is a straight quality proposition, fully guaranteed. New piano rented $4.50 a month.
VOSE & SONS PIANO COMPANY,
246 Wabash-av.

ANY PIANO ON OUR FLOORS
30 DAYS' FREE TRIAL
IN YOUR OWN HOME.

Then easy weekly or monthly payments as low as $1 weekly. No interest. No extras.

Siegel, Cooper & Co.

PIANO BUYERS WITH THE BARGAIN SENSE well developed should see the beautiful mahogany Kingsbury Inner-Player Piano with Solo-Aid device that we are offering at $475. This has been used as a demonstrating piano, but is in practically new condition. The reduction of $175 from the original price makes it an object for prospective purchasers to act quickly.
CABLE PIANO COMPANY,
Wabash and Jackson.

KING UPRIGHT PIANO BARGAINS—
Steinway & Sons, Vertegrand, $450; Steinway & Sons, large size, $365; William Knabe, $350; Shonin-ger, mahogany, $190; Fischer, $150; Tiffany, golden oak, $150; Lyon & Healy, $125; Lindeman & Son, $110. Stone & Son, $95. Additional stock of new and slightly used King pianos at great bargains. New pianos to rent.
KING PIANO CO.,
271-273 Wabash-av.

INT PROSPECTIVE BUYER OF A GRAND piano, who does not wish to pay the price of a new one can find unusual offerings in several standard makes that we have taken in exchange.
We offer a Chase Bros. at $400, a Decker Bros. at $450, a Weber at $450, a Sohmer at $475, and several others. Easy terms.
CABLE PIANO COMPANY,
Wabash and Jackson.

BARGAINS IN SLIGHTLY USED AND SECOND-hand pianos. Average price $145. Easy own terms.
SCHAEFFER PIANO MFG. CO.,
Room 304, 2d floor Republic Bldg.
209 State-st.

EFORE PURCHASING A PIANO INVESTI-gate the rare bargains we are offering in new and used pianos of various well known makes. We positively can save you money.
THE JOHN CHURCH CO.
258-260 Wabash-av.

DAM SCHAAF PIANOS MADE IN CHICAGO. Don't forget us. We will save you money in the purchase of a good reliable piano. ESTABLISHED 1873.
700-702 W. Madison-st., corner Union-st.

0 CENTS CARFARE WILL MEAN SATISFAC-tion and money saved in the purchase of a piano if you come to
ADAM SCHAAF, ESTABLISHED 1873.
700-702 W. Madison-st., corner Union-st.

AUER PIANOS SOLD AND RENTED
AUER PIANOS EXCHANGED
AUER PIANOS MANUFACTURERS
AUER PIANOS JULIUS BAUER & CO.
AUER PIANOS 260-262 WABASH-AV.

200 BUYS STEINWAY UPRIGHT; FINE TONE and action.
J. O. TWICHELL, 231 Wabash-av.

ADAM SCHAAF PRICES ARE THE LOWEST in Chicago for high grade, reliable pianos on very easy terms. ESTABLISHED 1873.
ADAM SCHAAF,
700-702 W. Madison-st., corner Union-st.

THE BISSELL-COWAN CO., Pianos,
202 Michigan-av., Fine Arts Bldg.
Chickering & Sons, Wm. Knabe & Co.'s Pianos. Highest grade second hand pianos always on hand Catalogue and prices mailed on request.

BEFORE YOU DECIDE TO BUY A PIANO OR player piano elsewhere [new or used], call and see what we can do for you.
THE BALDWIN COMPANY, Manufacturers, Salesrooms, 262-264 Wabash-av.

WILL TAKE $75 WORTH OF STENOGRAPHIC work to apply as first payment on piano; work can be done at home; will furnish machine; give references. Address D F 468, Tribune.

$66 BUYS WEBER UPRIGHT; EASY PAY-ments.
J. O. TWICHELL, 231 Wabash-av.

KINGSBURY UPR., ALMOST NEW..... $100
Chickering upr., good condition..... 125
Knabe upr., practically new..... 225
SAMUEL BLOCK, 220 Wabash-av.

$90 BUYS CHICKERING UPRIGHT, SWEET soft tone; easy payments.
J. O. TWICHELL, 231 Wabash-av.

$35 BUYS LITTLE USED BAUER PIANO. $120 buys upright used Emerson piano. $110 buys almost new Cable piano.
HEALY PIANO CO., 191 Wabash-av.

BARGAINS IN ARTISTIC APOLLO-PLAYER pianos at unusually reasonable prices at the MELVILLE CLARK PIANO CO., Warerooms, 17 E. Van Buren-st. Steinway Building.

KNABE 2D HAND PIANO WITH STOOL AND scarf. Just right for sale at $143. Over 50 other bargains, different makes.
WM. GERNER PIANO CO., 181 Wabash-av.

PIANOS TO RENT, $2 PER MONTH AND UP-ward. J. O. TWICHELL, 231 Wabash-av.

ELECTRIC PIANOS; LARGEST STOCK IN city. Automatic Musical Co., 952 Republic Bldg. Harrison 6686. M. J. KENNEDY, Mgr.

PIANO IN STORAGE, $6 PER MONTH CHARGE due; party paying charges can have use of piano for one year. Address D F 452, Tribune.

$110 BUYS EMERSON UPRIGHT, ROUND, full tone and perfect action.
J. O. TWICHELL, 231 Wabash-av.

$55 BUYS $400 UPRIGHT, OR RENT $2 MO., cartage free. Open 9 p. m. and Sunday a. m.
OHLERICH, 1600-09 S. Madison-st.

$350 BUYS LARGE STEINWAY PIANO WITH inside player; terms $25 cash and $10 a month.
LYON & HEALY, 243 JAMESON, 192 MICHIGAN-AV.

$475 BUYS A WEBER PLANOLA PIANO WITH 60 music rolls; easy terms; cost $1,000.
LYON & HEALY, 243 JAMESON, 192 MICHIGAN-AV.

CELEBRATED HIGH GRADE BUSH & GERTS pianos for sale or rent only at Bush Temple of Music, home of Bush & Gerts Piano Co.

PRIVATE PARTY WISHES TO SELL NEW modern high grade piano; cash or monthly payments. Address W 416, Tribune.

PIANOS AND PIANO PLAYERS—
TEL-ELECTRIC CO.,
248 Michigan-av.

PRINTER—BY LARGE PIANO HOUSE TO DO from $75 to $150 worth of work for cash or piano. Address B K 137, Tribune.

STEINWAY UPRIGHT PIANO, $250; COST $700 new; fancy walnut case; left on sale.
THOMPSON PIANO CO., 248 Wabash-av.

A. B. CHASE PIANOS ARE THE BEST AND sold only by Grosvenor, Lapham & Co., 5th floor of the Fine Arts Building, 203 Michigan-av.

$190 BUYS WEEK BUYS KIMBALL UPRIGHT PI-ano, $110.
LA STARCK PIANO CO., 20 204-206 Wabash-av.

$110 BUYS EBONY GABLER UPRIGHT PIANO. P. A. STARCK PIANO CO., 20, 204 206 Wabash-av.

LATEST INSIDE PLAYER PIANO FOR LESS than half price, cash or time. 1956 Lawrence-st.

$250 BUY UPRIGHT PIANO, WALNUT CASE, used 30 days. Call at 1556 Ogden-av.

$75 BUYS MY FINE UPRIGHT PIANO; COST $425; in storage. 705 Northwestern, near Ho.sted.

$125 BUYS SHONINGER PIANO; A SNAP. Thompson Piano Co., 268 Wabash-av.

WILL SELL MY FINE MAHOGANY PIANO cheap; bargain. 2356 Calumet-av.

$75 BUYS $400 KIMBALL UPRIGHT PIANO; cash or time. 1956 Larrabee-st.

AT SACRIFICE—MY PIANO AND OLD VIO-lin, today. 2473 Orchard-st. [opp. Deming-pl.]

FOR SALE—BARGAIN—ELEGANT PIANO, AL-most new. Call 707 Oakwood-blvd., 2d.

MUSICAL INSTRUMENTS.

THE GREATEST SELLING PLAN

EVER OFFERED

BY ANY PIANO HOUSE

TO THE BUYING PUBLIC

OF CHICAGO.

WE OFFER THE FOLLOWING LEGITIMATE METHOD OF RETAILING PIANOS:

We will give a SPECIAL DISCOUNT OF 50% of the FIRST PAYMENT up to $100 on each piano.

Still further, A DISCOUNT will be made ON EACH MONTHLY PAYMENT. There is NO INTEREST, NO EXTRAS of any kind. STOOL, SCARF, AND TUNING FREE. THOSE DESIRING the highest grade of INSTRUMENTS at the lowest PRICES should TAKE ADVANTAGE OF THIS NEW WAY OF BUYING. This pertains to ANY PIANO on the floor. NEW or SECON DHAND. INVESTIGATE.

CABLE-NELSON PIANO CO.,

FACTORY WAREROOMS,
4TH FLOOR, REPUBLIC BLDG.
209 STATE-ST., CORNER ADAMS-ST.

For further information fill out and mail to us.

NAME.....

Address.....

WANT A FINE PIANO?

HERE IS THE OPPORTUNITY TO OWN ONE AT SMALL COST.

We have scores of excellent instruments taken in exchange as part payment for new pianos. Many of them are practically as good as new.

LOOK OVER THIS LIST.

HUNTINGTON upright, oak case..... $190
STEINWAY, rosewood case, entirely rebuilt.. 275
LYON & HEALY, reduced from $450 to..... 350
WEBER upright, dark rosewood, large size.. 200
NEW ENGLAND upright, large size..... 125
KRAKAUER, mahogany; very little used..... 325
KOHLER & CAMPBELL; fine for apartment.. 190
STEINWAY "Vertegrand," ebonized case..... 375
ESTEY upright, large size, walnut case..... 200
FISCHER, remarkable piano value..... 190
KIMBALL, grand, in mahogany case..... 450
HAINES BROS. upright, ebonized case..... 185
SCHUBERT UPRIGHT, fancy oak at..... 235
AND MANY OTHERS.

We guarantee absolutely every piano to be exactly as represented.
SPECIAL TERMS—Easy payments may be arranged.

LYON & HEALY,
WABASH-AV. AND ADAMS-ST.

BARGAINS. PIANOS. BARGAINS.
Chase Bros. [the original Chase], Hackley, Boltwood and Carlisle.
Preparing for new wholesale samples, we offer at retail during this week all sample pianos on our floors at prices which will induce you to purchase now.
If in the market for a piano as good as there is made, at the right figure, cash or time payments, call or write for catalogues and prices. Wholesale warerooms, CHASE BROS. PIANO CO., 811-813 Wabash-av.

THE CABINET PIANO PLAYERS WHICH WE advertised last week brought a number of purchasers. We still have a few of them left, however, and we still offer them at $325 each. Those who have delayed buying are reminded that when these are gone we will not be able to duplicate this offer as we will clear our stock of these instruments.

CABLE PIANO COMPANY,
Wabash and Jackson.

WATCHES, JEWELRY, ETC.

Why We Sell Diamonds and Watches

50% Less Than Wholesale or Retail Jewelers' Prices.

We loan $85 on a $200 Diamond Ring bought from a wholesale or retail jeweler.

If this Ring is not redeemed we will sell you the same $200 Diamond Ring for $100, saving you 50% of the wholesale or retail jewelers' prices.

WHERE CAN YOU BEAT THAT?

We continue to offer Blue White Diamonds at $75 per carat.

¼ Carat Blue White Diamond..... $ 9.25
½ Carat Blue White Diamond..... 18.75
¾ Carat Blue White Diamond..... 28.75
1 Carat Blue White Diamond..... 37.50

Special sale on Lady's and Gent's Elgin and Waltham Movements, 7 Jewel, in 20 Year Cases.
7 jewel, 20 year cases..... $5.00
15 jewel, 20 year cases..... 6.50
17 jewel, 20 year cases..... 8.50

ESTABLISHED OVER 40 YEARS.

Bauman Loan & Jewel'y Co

110 E. Madison-st., Chicago.

MONEY LOANED AT 1% AND UP.

TOWNSENDS' FALL SALE OF DIAMONDS, watches, jewelry, arts, and antiquities; rare curios from all over the world; short sale only; best place to buy and sell. 1554 Wabash-av.

EXCHANGE WALTHAM WATCH, 20 YR. CASE, and $35 custom made suit for $7.50; almost new, for diamond. Address W 564, Tribune.

MUST SELL 6 DIAMOND RINGS, PENDANT, earrings, watch, cheap. Address P 575, Tribune.

INSTRUCTION.

WANTED—LADIES TO LEARN A TRADE THAT will make you independent in a few weeks; unusual opportunity to start your own business; we teach hairdressing, facial massage, shampooing, manicuring, chiropody, or electrolysis; great demand for graduates; splendid pay; money earned while learning; busy season soon; begin now. Call or write.
MOLER COLLEGE, 435 Wabash-av.

THE BERLITZ SCHOOL OF LANGUAGES, Auditorium, [Congress-st. entrance].
Telephone Harrison 7520.
NO OTHER BRANCH IN CHICAGO.
Private or class lessons, school or residence.
Best native teachers. Trial lesson free.

JIU JITSU.
Limited opportunity for private instruction by Senior Professor Tomita of Kano school and Peers' college, Tokyo, Japan; single lessons $5. Gymnasium, 311-313 Wabash-av. corp. Auditorium.

BUSINESS MEN'S SCHOOL OF PHYSICAL Culture, Boxing and Wrestling—Special night classes Tues. and Friday; $5 per month; day classes every day; instruction $10 per month. 110 E. Randolph-st.

I AM A COURT REPORTER. I WILL GIVE YOU private instruction in shorthand and help you in every way I can. Address C N 346, Tribune.

WE TEACH YOU TO PASS CIVIL SERVICE, teachers' and college entrance examination. Balfour-Johnstone School, 1017 Schiller Bldg. Chgo.

RAGTIME PIANO PLAYING GUARANTEED IN 20 lessons. Christensen, 526 S. Western-av., and branches. No advance fee. Write for free booklet.

VIOLIN, CELLO, DRUMS, BELLS, GUITAR. QUINN SCHOOL, Steinway Hall, 17 Van Buren-st.

ENGLISH, LATIN, MATHEMATICS, ELOCUTION, logic, history, law. EDWARD HAM, 4730 Kenwood-av.

BOOKLET ON RAGTIME PIANO PLAYING mailed free. Latona School, 604-8 Bush Temple.

MUSICAL AND DRAMATIC.

PRIVATE VOCAL LESSONS, EVENINGS, $2 A month; downtown and South Side studio. Address S 322, Tribune.

FREE SINGING COURSE; EUROPEAN TEACHer; earnest students; no fake. Address W 561, Tribune.

SINGING, DANCING, DRAMATIC ART, ETC. STAGE positions guaranteed to all. 127 La Salle-st., near Madison. PROF. RIDGE.

DANCING SCHOOLS.

WALTZ, TWO STEP, ETC.; STAGE DANCING. Note.—Every style of Dancing correctly taught. [Success or no pay.]
[No failures]. Miss M. Long, PROF. RIDGE, 127 La Salle-st., near Madison. Call for circulars.

Two entire floors, 10 teachers, 600 pupils.
PROF. MORRISON'S, 2313 INDIANA-AV.—STRICTly private; special attention to graceful waltzing.

PARTNERS WANTED.

PARTNER WANTED—WELL ESTABLISHED jobbing house [incorporated] offers exceptional opportunity to young man of push and business ability who can invest $25,000 as working capital to take care of growing demands of business; state qualifications fully and ability to invest; will deal with principals only. Address W 506, Tribune.

IF YOU ARE A BIG BUSINESS MAN WITH foresight—if 200 per cent seems reasonable—if you have $10,000 cash to invest, I want to meet you and we can probably get together on a big manufacturing consolidation. I know my business and want a partner with money. Principals only. References. Address D S 340, Tribune.

PARTNER WANTED—LADY OR GENTLEMAN of means to financially aid a young educated widow of culture, recently thrown upon own resources, to establish roomiter apartment; references particularly exchanged. Address W 370, Tribune.

LADY, AMERICAN, WISHES PARTNER WITH a few hundred dollars for R. house business; nice, resp.; ans.; will furnish. Address W 325, Tribune.

PRINTING, ENGRAVING, AND MINDING.

THE RYAN & HART CO., PRINTERS AND BINDERS, 22 and 24 FEDERAL-ST. Phones: Harrison 480-490-425. Automatic 9482.

OUR PRINTING SELLS YOUR GOODS. ESTIMates cheerfully furnished; highest class of bookiets. J. F. Black & Co., 63 Market-st. Main 1092.

S. D. CHILDS & COMPANY, CATALOGUES AND ADVERTISING LITERATURE. 200 CLARK-ST. PHONE CENTRAL 584.

1,000 TYPEWRITTEN LETTERS, CARDS, OR statements, $1.25. Commercial Printery, 1732 N. California-av.

CANDIES AND CONFECTIONS.

CONFECTIONERY, FINE BONBONS, AND chocolates famous throughout the United States. Send for wholesale and retail catalogue.
GUNTHER CONFECTION & CHOCOLATE CO., NO. 78-80 WEST JACKSON-BLVD.

TYPEWRITING AND TRANSLATION.

KING PUBLIC STENOGRAPHIC OFFICE— MISS KING, Mgr. [court reporter and general stenographer], Room 713, 106 Dearborn-st. Phone Randolph 1770.

BUSINESS CHANCES.

MONEY IN PECANS.

20,000 pedigreed root grafted trees owned by the YAZOO VALLEY PECAN CO. will eventually bring an income of $6,000,000 with pecans at prevailing prices, in its other words, a dividend of 1,000 per cent per annum will be earned and paid.
This company owns a highly improved and profitable 2,000 acre plantation in the famous Mississippi delta, on main line railroad, stores, gins, and over 70 residences for tenants.
A dividend of at least 6 per cent will be paid this year from plantation products, such as cotton and alfalfa, and the profits from gin and commissary. The trees now have an average age of over 6 years, and will begin to bear within two years.
Capital invested represents full intrinsic value. There are no bonds, no preferred stock; every investor shares equally in the profits in proportion to his holdings.
We offer only 3,000 shares at par, $10 a share, subject to prior sale. If you are interested, call or write for descriptive booklet.
HICKS BROS. & COMPANY, Agents, Dept. A.
706 Marquette Bldg.

$20,000 WANTED—BIG INTEREST.
Party with well established business wants partner or investor with $15,000 or $20 000 to invest in business with positive guarantee that the investment will double itself in two years. This guarantee will be backed by sufficient collateral to make your investment absolutely safe and your profits sure. If you have the cash and want it doubled in two years, write me. My business does not owe a dollar, but I need the money to enlarge same. Investigate my proposition and my collateral. You may devote as much or as little time to the business as you like, but your profits are guaranteed. Address W 516, Tribune.

SHOP RIGHTS FOR SALE OF a perfect process of tin electro-plating. See ADOLPH SCHNEIDER, owner, 115 S. Clinton-st., 2d fl., near Adams.

WANTED—BY TWO YOUNG MEN GOING INTO brokerage business at Kansas City, Mo.; good account; both salesmen now employed and have extensive acquaintance with wholesale and packing house buyers; can guarantee results with good account; bank references. Address H. H. CUPIT, 413 Cypress-av., Kansas City, Mo.

FOR SALE—HARDWARE BUSINESS ESTABlished seventeen years in good location in Chicago; stock and fixtures first class condition; doing profitable business; will invoice approximately $15,000.00; reasons for business account failing health; will sell at an early date to the highest bidder. Address D S 107, Tribune.

I WANT A MAN

and $10,000. The money for necessary expenses in securing options on a few profit earning factories. The man to help develop and operate the resulting consolidation. Address D S 307, Tribune.

NO MATTER WHAT KIND OF BUSINESS YOU are looking for call and look over our list of business opportunities; we advertise only bargains and propositions that will stand the strictest investigations. If you buy through us we protect you and guarantee title. MAY & CO., 59 Dearborn-st.

STORES, WITH LIVING ROOMS; STEAM heat; Evanston-av. Edgewater, fine business neighborhood for bakery, delicatessen, shoemaker, upholsterer, ladies' tailor, dry goods, plumber barber shop, dressmaker; will assist good man until established. CASE, 145 La Salle.

WANTED—TO BUY A PATENTED ARTICLE OR manufacturing business that has first class commercial value; must have unusual merit; give full information of what you have in first letter; will be kept strictly confidential. Address D T 307, Tribune.

FOR SALE—MEAT MARKET IN CITY OF 25,000 people in southern Wisconsin, doing a good business of $3,500 month; will sell cheap; or will rent or sell on account other pressing business. Address 593 S. Chicago-st., Kenosha, Wis.

GOOD PROFITABLE CANDY AND ICE CREAM business for sale—Next door to a 5c theater; also all utensils and apparatus for manufacturing candy and ice cream; will teach inexperienced purchaser; price $2,700. 304 E. 35th-st.

WE ASSIST YOU—BUY, SELL, OR EXCHANGE your business, stocks, bonds or patents. No matter where located. Phone, call, or write for listing plan. The Camp Agencies, 94 Adams-st. Harrison 7203.

FOR SALE—BUTCHER SHOP.
Will sacrifice one of the best located and complete butcher shops on North Side; worth $5,000; price, $3600; don't fail to investigate. JOHN B. DE VONEY & CO., 947 Wells-st. North 3013.

FACTORY SITES FREE AT ST. JOSEPH MICH. Best location in Chicago district. Hydro-electric power; will erect building; low rental; long time; option, only $100. Write us tell you how. St. Joseph Improvement Co., St. Joseph, Mich.

INVESTORS, MANUFACTURERS, AND PROmoters—Have an A No. 1 proposition in furniture line if you have cash, complete information and protected. Address FRANK L. WEEKS, Mattoon, Wis.

LADY HAVING WELL EQUIPPED OFFICE IN heart of Milwaukee desires to represent manufacturer or business concern. Call or address MRS. K. HANSON, 519 Caswell Block, Milwaukee, Wis.

WELL ESTABLISHED WHOLESALE BUSIness wishes to interest additional capital up to $15,000; party willing to take silent interest in business preferred; can be made secure if necessary. Address W. 575, Tribune.

BIG SNAP—RESTAURANT AND LUNCH ROOM. West Side, with 14 furnished rooms, all occupied; average daily $35; price $900. Address W 475, Tribune.

$700 BUYS RESTAURANT AND LUNCH ROOM, location North Side; 10 rooms; worth $1,100; fine opportunity for couple or one; daily receipts $35. Address W 474, Tribune.

DO YOU NEED CAPITAL? WE WILL INCORPOrate and finance complete meritorious propositions. BOWATER, ARNOLD & BOWATER, Masonic Temple, Chicago. Phone Central 2015.

BEAUTY PARLOR FOR SALE AT BARGAIN Excellent location. Receipts, $18 to $20 per day. Furnished flat in connection; $750 if sold this week. 3400 South Michigan-av.

WANTED—PARTIES WITH CAPITAL TO INvest in manufacturing business controlling numerous valuable patents; large profits assured. Address T 354, Tribune.

FOR SALE—CHEAP GROCERY AND DELIcatessen, horse, store and 6 living rooms; rent $28; good business; no agents; sickness. 4886 Yards. 4449 S. Halsted-st.

FOR SALE—GROCERY, $1,800; GROWING SUBurb; grocery for 25 years; fixtures and stock new; chiropody, or electrolysis; great demand for graduates; splendid pay; money earned while learning; busy season soon; begin now. Call or write.
MOLER COLLEGE, 435 Wabash-av.

THE BERLITZ SCHOOL OF LANGUAGES, Auditorium, [Congress-st. entrance].
Telephone Harrison 7520.
NO OTHER BRANCH IN CHICAGO.
Private or class lessons, school or residence.
Best native teachers. Trial lesson free.

JIU JITSU.
Limited opportunity for private instruction by Senior Professor Tomita of Kano school and Peers' college, Tokyo, Japan; single lessons $5. Gymnasium, 311-313 Wabash-av. corp. Auditorium.

BUSINESS MEN'S SCHOOL OF PHYSICAL Culture, Boxing and Wrestling—Special night classes Tues. and Friday; $5 per month; day classes every day; instruction $10 per month. 110 E. Randolph-st.

I AM A COURT REPORTER. I WILL GIVE YOU private instruction in shorthand and help you in every way I can. Address C N 346, Tribune.

WE TEACH YOU TO PASS CIVIL SERVICE, teachers' and college entrance examination. Balfour-Johnstone School, 1017 Schiller Bldg. Chgo.

RAGTIME PIANO PLAYING GUARANTEED IN 20 lessons. Christensen, 526 S. Western-av., and branches. No advance fee. Write for free booklet.

VIOLIN, CELLO, DRUMS, BELLS, GUITAR. QUINN SCHOOL, Steinway Hall, 17 Van Buren-st.

ENGLISH, LATIN, MATHEMATICS, ELOCUTION, logic, history, law. EDWARD HAM, 4730 Kenwood-av.

BOOKLET ON RAGTIME PIANO PLAYING mailed free. Latona School, 604-8 Bush Temple.

MUSICAL AND DRAMATIC.

PRIVATE VOCAL LESSONS, EVENINGS, $2 A month; downtown and South Side studio. Address S 322, Tribune.

FREE SINGING COURSE; EUROPEAN TEACHer; earnest students; no fake. Address W 561, Tribune.

SINGING, DANCING, DRAMATIC ART, ETC. STAGE positions guaranteed to all. 127 La Salle-st., near Madison. PROF. RIDGE.

DANCING SCHOOLS.

WALTZ, TWO STEP, ETC.; STAGE DANCING. Note.—Every style of Dancing correctly taught. [Success or no pay.]
[No failures]. Miss M. Long, PROF. RIDGE, 127 La Salle-st., near Madison. Call for circulars.

Two entire floors, 10 teachers, 600 pupils.
PROF. MORRISON'S, 2313 INDIANA-AV.—STRICTly private; special attention to graceful waltzing.

PARTNERS WANTED.

PARTNER WANTED—WELL ESTABLISHED jobbing house [incorporated] offers exceptional opportunity to young man of push and business ability who can invest $25,000 as working capital to take care of growing demands of business; state qualifications fully and ability to invest; will deal with principals only. Address W 506, Tribune.

IF YOU ARE A BIG BUSINESS MAN WITH foresight—if 200 per cent seems reasonable—if you have $10,000 cash to invest, I want to meet you and we can probably get together on a big manufacturing consolidation. I know my business and want a partner with money. Principals only. References. Address D S 340, Tribune.

PARTNER WANTED—LADY OR GENTLEMAN of means to financially aid a young educated widow of culture, recently thrown upon own resources, to establish roomiter apartment; references particularly exchanged. Address W 370, Tribune.

LADY, AMERICAN, WISHES PARTNER WITH a few hundred dollars for R. house business; nice, resp.; ans.; will furnish. Address W 325, Tribune.

PRINTING, ENGRAVING, AND MINDING.

THE RYAN & HART CO., PRINTERS AND BINDERS, 22 and 24 FEDERAL-ST. Phones: Harrison 480-490-425. Automatic 9482.

OUR PRINTING SELLS YOUR GOODS. ESTIMates cheerfully furnished; highest class of booklets. J. F. Black & Co., 63 Market-st. Main 1092.

S. D. CHILDS & COMPANY, CATALOGUES AND ADVERTISING LITERATURE. 200 CLARK-ST. PHONE CENTRAL 584.

1,000 TYPEWRITTEN LETTERS, CARDS, OR statements, $1.25. Commercial Printery, 1732 N. California-av.

CANDIES AND CONFECTIONS.

CONFECTIONERY, FINE BONBONS, AND chocolates famous throughout the United States. Send for wholesale and retail catalogue.
GUNTHER CONFECTION & CHOCOLATE CO., NO. 78-80 WEST JACKSON-BLVD.

TYPEWRITING AND TRANSLATION.

KING PUBLIC STENOGRAPHIC OFFICE— MISS KING, Mgr. [court reporter and general stenographer], Room 713, 106 Dearborn-st. Phone Randolph 1770.

AUTOMOBILES.

D

The Misses' and Girls' Sections Claim Attention

CARSON PIRIE SCOTT & CO

Misses' Suits, Coats, Capes and Dresses
Girls' Coats, Suits and Frocks

Misses' tailored suits in striped and fancy mixtures, semi-fitted coat, single breasted front, all Skinner satin lined, new plaited skirt; sizes 14, 16 and 18 years, at..... *$27.50 and $35*

Misses' one-piece fancy dresses, in dark serges and light and dark shades of broadcloth. Both models are braid trimmed and have net yokes. The serge model has plaited skirt with yoke effect. Broadcloth illustration has cluster plaited skirt. Sizes 14, 16 and 18 years, at..... *$32.50*

Misses' full length winter coats in fancy mixtures & plain color chevron. Some are semi-fitted models, plain tailored, others are fancy models. One model as illustrated. Sizes 14, 16 and 18 yrs., at *$27.50*

Misses' capes in light and dark broadcloth, full circular models. One has turned down satin collar trimmed with braid, the other has military collar finished with Persian band and trimmed in cords of self material. Both are lined throughout with satin and peau de cygne. One model as illustrated. Sizes 14, 16 and 18 years, at..... *$25.00*

Girls' long winter coats in plain color cheviots, semi-fitted backs, single breasted front, buttoned to side, turned down velvet military collar, lined throughout with plaid flannel. Sizes 6, 8, 10, 12 and 14 years, at..... *$15.00*

Girls' party frocks in light color wool batiste, two models. One has tucked panel of self-material and lace yoke, the other has silk yoke trimmed in narrow braid, side plaited skirt, silk girdle and sash. One model as illustrated. Sizes 10, 12 and 14 years, at..... *$17.75*

FOURTH FLOOR, NORTH ROOM.

Mandel Brothers

Brokaw clothing for men *and* young men
sold in Chicago only at Mandel's

We show particularly attractive lines at $30, $35, $40 $45 and up to $60, giving the best value at each price that is possible to produce. The skill acquired through over 50 years of leadership is unapproached by anything except the best custom tailoring.
First floor, Wabash avenue.

This season's productions by the Brokaw tailors reach the highest standard yet attained in ready-to-wear suits and overcoats, embracing a great variety of up-to-date styles, such as are favored by critical dressers.

Brokaw silk-lined overcoats
Special offering of winter weight ¾ length full box overcoats, high-grade imported vicunas, in oxford or black, all lined with extra quality guaranteed pure silk, at
27.50

Brokaw Brothers' suits
Exclusive models. Fabrics are of the new black and white twisted yarns, soft unfinished worsteds, smooth worsteds and several rough cheviots and tweeds, at
$25

Youths' $22-$25 overcoats, 17.50
Several styles in smart protector or full box models. They are $22 to $25 grades, at 17.50.

Youths' suits at $15
These are $20 values. Big variety to choose from; all sizes 16 to 22; saving of one-fourth, $15.

Men's pure silk half hose at 50c
Fine and sheer; the heels and toes extra spliced, with an extra thread to prolong the wear. Colors, tan, gray, heliotrope, burgundy, navy, green and black; at 50c.

A remarkable offering of men's shirts at 1.15

We have added a great many new styles to our 1.15 line, making it an extremely attractive offering of high class shirts to select from at 1.15.

Materials and patterns are all of high grade; in some cuffs are attached, in others there are 2 pairs of detached cuffs, 1.15. First floor, State street

Bath robes
$5 Both Terry and blanket robes; all sizes; best qualities and patterns; values up to $9 on sale at 5.00.

Sweaters
Both in white and oxford; 2 pockets; also white, oxford and maroon or navy, without pock'ts 3.75

New styles in neckwear, 50c—Best novelties of the season, including clever combination effects; long bias stripes, novelty knitted four-in-hands, plain colors, stripes, etc., now at 50c.

An extraordinary sale men's union suits, 1.50

Irregulars of a leading mill, Egyptian cotton, merino and Australian wool, medium and heavy, all sizes, including shorts and stouts. First floor, State-st.

1.50 Lot 1—Ribbed merino and Egyptian cotton, medium and heavy, 2.25 quality; special price, 1.50.

Lot 2—Merino and Australian wool, medium and heavy; the $3 and 3.50 qualities, priced at 2.25. 2.25

F. N. Matthews & Co
Outfitters to Women
48 Madison Street
Between State and Wabash

Separate Coats

The making of women's apparel, ready to put on, has been brought to such a state of perfection that there is no reason why any woman should not be suitably, becomingly "coated," making her selection easily, quickly from the stock of Coats in our Specialty Shop.

It is just as easy to do this as it is to select a pair of gloves or match a ribbon, more especially where tailoring is known so thoroughly as it is at Matthews'.

This is a statement of fact—it is not crowing or boasting, and if to any it might seem such we want to say that it is of the "rooster" variety and we have the "spurs" in the form of merchandise to back it up.

Illustrative of a very stylish type of Top Coat we present

This Garment, as sketched, at $37.50

It is a long Coat, made of Broadcloth; easy fitting; long collar of moire; closes with frog ornaments placed bias, and is peau de cygne lined throughout.

A wide range of other Coats and Capes from $25 up.

Packards
MOTOR CARS
"ASK THE MAN WHO OWNS ONE"
CHICAGO MOTOR CAR CO.,
Temporary Quarters:
1803-1822 SOUTH PARK AVENUE
Phone Douglas 3020-3030
Our new building, Michigan avenue and 24th street, will be completed about December 1.

TOWER'S FISH BRAND
SLICKERS
wear well and they keep you dry while you are wearing them
$3.00
EVERYWHERE
GUARANTEED WATERPROOF
CATALOG FREE
A. J. TOWER CO. BOSTON, U.S.A.
TOWER CANADIAN CO. LIMITED, TORONTO, CAN.

"The Crown Has It."
(Xmas is coming.)
Fashionable women enhance their charms by having their dainty toilet accessories perfumed with
Jeunesse DOREE
Jeunesse Doree series includes: Perfume, Eau de Toilette, Poudre de Riz, soap and Sachets.
Sold Everywhere.
Bijou bottle, perfumed calendar, Fleurs-les Book of Perfumes (including sample of Our Xmas Gift to You) sent for 25 cts. (postage). Write Dept. 7 today.
Chas. Fox, Parfumer, London.
60 East 20th St., New York.

Marshall Field & Co

AN IMPORTANT SALE

Fine Japanese Ware at Savings of Half and More.

Fancy and Practical Pieces Artistically Formed, Decorated and Glazed Are Shown in a Diversity of Shapes.

The pieces are greatly superior to the ordinary "Japanese China." Imari, Soma, Koko and other well-known products of the Orient are strongly represented at these extraordinary prices: *Second Floor.*

Plates, 15c, 20c, 30c and upward.
Cups and Saucers, 25c and 35c.
Tea Pots, 35c and $1.00.
Jugs—large and small—15c, 25c, 35c and $1.00.
Chocolate Jugs, $1.00.
Salad Bowls, 50c to $3.00
Mugs, 25c to 35c.
Nut and Oatmeal Bowls, 25c.
Baking Dishes, 35c and $1.00.
Loving Cups, 25c, 35c and 50c.
Large Plaques, $1.50, $2 and $2.50.

The Duntley Standard Vacuum Cleaner

Is now being demonstrated in our Carpet and Rug Sections.

The simplest, most practical and most satisfactory machine of its kind. It affords the best method by which a room can be kept perfectly clean—walls, ceiling, woodwork, floors, furniture, upholstery and curtains.

MARSHALL FIELD & COMPANY

"A BANK OF STRENGTH AND CHARACTER"

Every Woman Wants to Feel Financially Independent

—She wants money of her own in the bank.
—In addition to a savings account a personal checking account is desirable, equally so for housewife, teacher or business woman.
—It is convenient, business-like and safe to pay bills by check, and makes many small economies possible.
—This bank has a department for the exclusive use of women, where they may transact all banking business conveniently, easily and without embarrassment.
—You will find pleasant rest rooms, writing desks, telephone and other conveniences, and a business woman who will meet you with courteous, careful attention and be glad to give any desired advice on investments or other business and banking matters.
—We cordially invite you to call and inspect this new department at 86 Madison Street, ground floor, one-half block west from State Street.

UNION TRUST COMPANY
CAPITAL AND SURPLUS $2,200,000.00
ESTABLISHED 1869
TRIBUNE BUILDING

RESORTS AND HOTELS. | RESORTS AND HOTELS

Special Rates For the Winter Months
Chicago Beach Hotel
(AMERICAN OR EUROPEAN PLAN)
offers elegant apartments, single or en suite. Only 10 minutes' ride by express trains from the business, shopping and theatre district. You can enjoy every modern comfort and convenience. Always warm in coldest weather. Cuisine is unexcelled. Ample provision made for transient or touring guests.
Illustrated booklet on request.
51st Blvd. and Lake Shore, Chicago
(Tel. H. P. 4000)

GALEN HALL
HOTEL AND SANATORIUM
ATLANTIC CITY, N. J.
With its elegant comfort and superior table and service, is an ideal place for a long or short stay.
F. L. YOUNG, General Manager.

SANITARIUMS.

MT. CLEMENS MINERAL BATHS—Cure Rheumatism and all Nervous and Blood Diseases. Open the year round. Illustrated Guide Free. Write
F. E. EASTMAN, Mt. Clemens, Mich.

SANITARIUMS.

McAlevia Cure Rheumatism, Kidney, Skin and Nerve Troubles with its famous Mud Baths. Big Hotel, open all year. Thousands made well by this natural treatment that draws out pain. Book free. H. B. Kramer, Pres., Box 6, Kramer, Ind.

EDUCATIONAL.

The BERLITZ SCHOOL of LANGUAGES, CHICAGO: Auditorium, Congress Street. NO OTHER BRANCH IN CHICAGO. Telephone Harrison 854.
Pupils hear and speak the new language entirely from the beginning. Trial lesson free.

EDUCATIONAL.

BARRETT INSTITUTE.
Shorthand course day and evening. Call or write for catalogue.
MAJESTIC BUILDING, 72 Monroe Street.

EDUCATIONAL.

VIOLA COLE, Pianist
Pupil of Harold Bauer. Studio opens Sept. 15. 45 Fine Arts Bldg., Chicago.

ADVERTISE IN THE TRIBUNE.
SUBSCRIBE FOR THE TRIBUNE.
ADVERTISE IN THE TRIBUNE.